

UNITED STATES
DEPARTMENT OF THE INTERIOR
BUREAU OF LAND MANAGEMENTFORM APPROVED
OMB No. 1004-0137
Expires: March 31, 2007**SUNDRY NOTICES AND REPORTS ON WELLS***Do not use this form for proposals to drill or to re-enter an abandoned well. Use Form 3160-3 (APD) for such proposals.***SUBMIT IN TRIPLICATE- Other instructions on reverse side.**1. Type of Well
☐ Oil Well ☒ Gas Well ☐ Other2. Name of Operator **Koch Exploration Company, LLC**3a. Address
PO Box 489, Aztec, NM 874103b. Phone No. (include area code)
505-334-9111

4. Location of Well (Footage, Sec., T., R., M., or Survey Description)

**1775' FNL & 675' FWL, S30, T31N, R8W "F"
Lat 36.53.7009, Long 107.44.6111**

5. Lease Serial No.

SF-078505

6. If Indian, Allottee or Tribe Name

NA

7. If Unit or CA/Agreement, Name and/or No.

NA

8. Well Name and No.

Quinn 341S

9. API Well No.

30-045-32680

10. Field and Pool, or Exploratory Area

Basin Fruitland Coal

11. County or Parish, State

San Juan, New Mexico**12. CHECK APPROPRIATE BOX(ES) TO INDICATE NATURE OF NOTICE, REPORT, OR OTHER DATA**

TYPE OF SUBMISSION	TYPE OF ACTION			
<input type="checkbox"/> Notice of Intent	<input type="checkbox"/> Acidize	<input type="checkbox"/> Deepen	<input type="checkbox"/> Production (Start/Resume)	<input type="checkbox"/> Water Shut-Off
<input checked="" type="checkbox"/> Subsequent Report	<input type="checkbox"/> Alter Casing	<input type="checkbox"/> Fracture Treat	<input type="checkbox"/> Reclamation	<input type="checkbox"/> Well Integrity
<input type="checkbox"/> Final Abandonment Notice	<input type="checkbox"/> Casing Repair	<input type="checkbox"/> New Construction	<input type="checkbox"/> Recomplete	<input checked="" type="checkbox"/> Other Restake Pipeline
	<input type="checkbox"/> Change Plans	<input type="checkbox"/> Plug and Abandon	<input type="checkbox"/> Temporarily Abandon	
	<input type="checkbox"/> Convert to Injection	<input type="checkbox"/> Plug Back	<input type="checkbox"/> Water Disposal	

13. Describe Proposed or Completed Operation (clearly state all pertinent details, including estimated starting date of any proposed work and approximate duration thereof. If the proposal is to deepen directionally or recompleat horizontally, give subsurface locations and measured and true vertical depths of all pertinent markers and zones. Attach the Bond under which the work will be performed or provide the Bond No. on file with BLM/BIA. Required subsequent reports shall be filed within 30 days following completion of the involved operations. If the operation results in a multiple completion or recompleat in a new interval, a Form 3160-4 shall be filed once testing has been completed. Final Abandonment Notices shall be filed only after all requirements, including reclamation, have been completed, and the operator has determined that the site is ready for final inspection.)

Due to the length, and proposed disturbance of the original proposed pipeline, we have restaked the pipeline to follow the existing road, which also shortens the distance necessary to complete it.

Attached please find a new platt and map.

14. I hereby certify that the foregoing is true and correct
Name (Printed/Typed)**John Clark**Title **District Superintendent**

Signature

Date

05/09/2005**THIS SPACE FOR FEDERAL OR STATE OFFICE USE**

Approved by

Title **EP/ROW**

Date

5/11/05

Conditions of approval, if any, are attached. Approval of this notice does not warrant or certify that the applicant holds legal or equitable title to those rights in the subject lease which would entitle the applicant to conduct operations thereon.

Office

EFO

Title 18 U.S.C. Section 1001 and Title 43 U.S.C. Section 1212, make it a crime for any person knowingly and willfully to make to any department or agency of the United States any false, fictitious or fraudulent statements or representations as to any matter within its jurisdiction.

(Instructions on page 2)

NMDCD

KOCH EXPLORATION

QUINN #341S

SE/4 SEC. 25, R-9-W, & THE W/2 SEC. 30, T-31-N, R-8-W, N.M.P.M.,
SAN JUAN COUNTY, NEW MEXICO

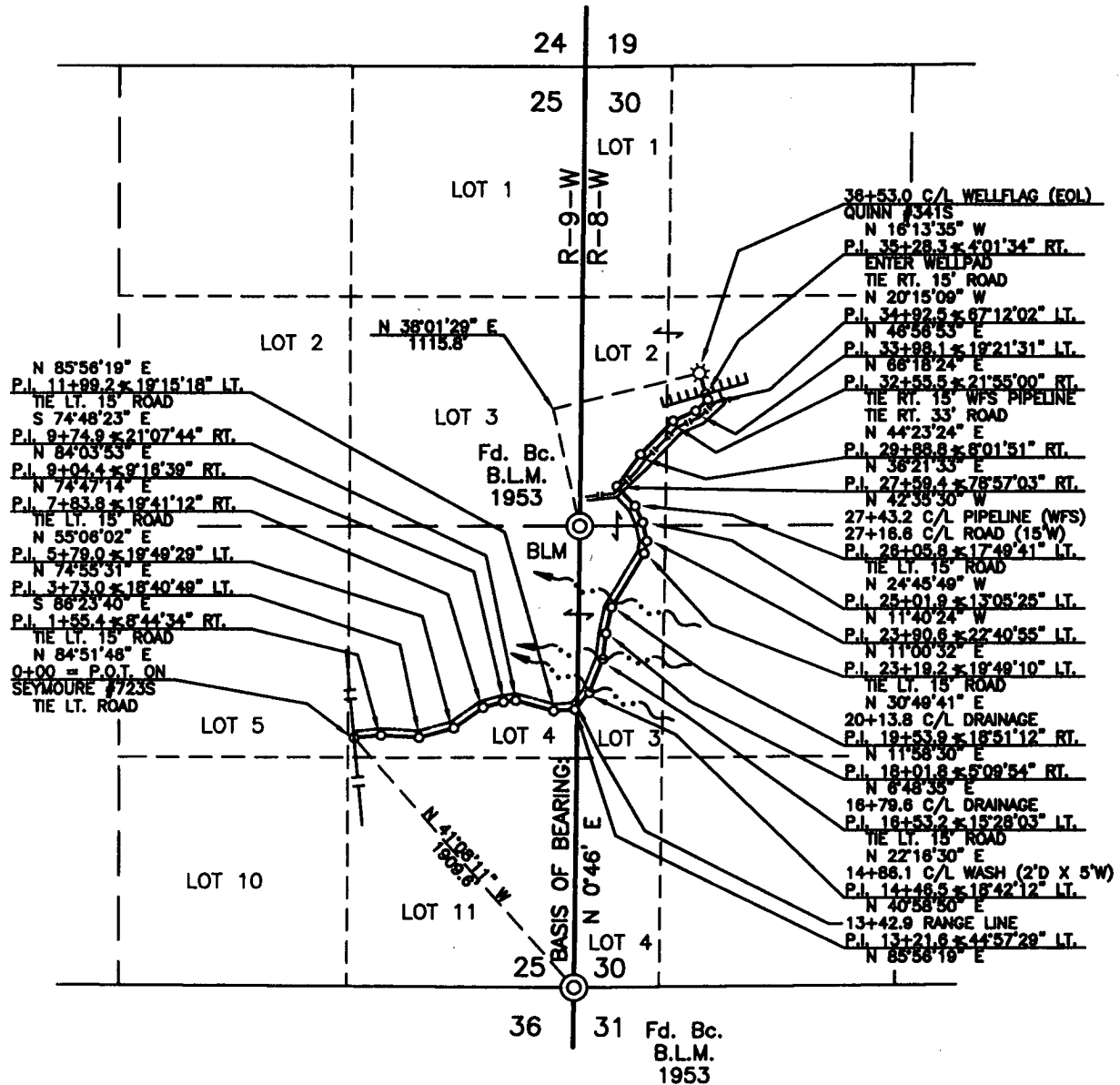

NOTES:

1. BASIS OF BEARING: G.L.O. RECORD BEARING - AS MEASURED BETWEEN THE SW CORNER & THE W 1/4 CORNER OF SEC. 30, T-31-N, R-8-W, N.M.P.M., SAN JUAN CO., N.M. BEARS: N 0°46' E

OWNER	STATION	FEET/RODS
BLM	0+00 TO 36+53.0	3653.0 (221.39)

I, ROBERT POUNDS, A REGISTERED PROFESSIONAL LAND SURVEYOR IN THE STATE OF NEW MEXICO, DO HEREBY CERTIFY THAT THE SURVEY REPRESENTED BY THIS PLAT WAS MADE UNDER MY DIRECT SUPERVISION AND THAT THIS PLAT ACCURATELY REPRESENTS THIS SURVEY TO THE BEST OF MY KNOWLEDGE AND BELIEF.

Robert H. Pounds

ROBERT POUNDS P.L.S. #6846

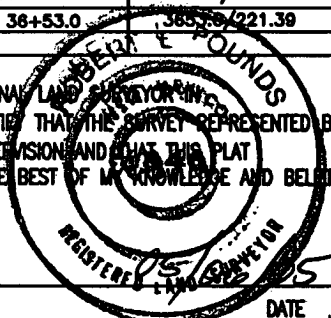

DATE

0 500 1000
SCALE: 1"=1000'

KOCH EXPLORATION

AZTEC, NEW MEXICO

SURVEYED: 4/30/05	REV. DATE:	APP. BY: R.P.
DRAWN BY: A.B.	DATE DRAWN: 5/4/05	FILE NAME: 5752P01

UNITED
FIELD SERVICES INC.

P.O. BOX 3651
FARMINGTON, NM 87499
OFFICE: (505)334-0408

KOCH EXPLORATION

QUINN #341S

SE/4 SEC. 25, R-9-W, & THE W/2 SEC. 30, T-31-N, R-8-W, N.M.P.M.,
SAN JUAN COUNTY, NEW MEXICO

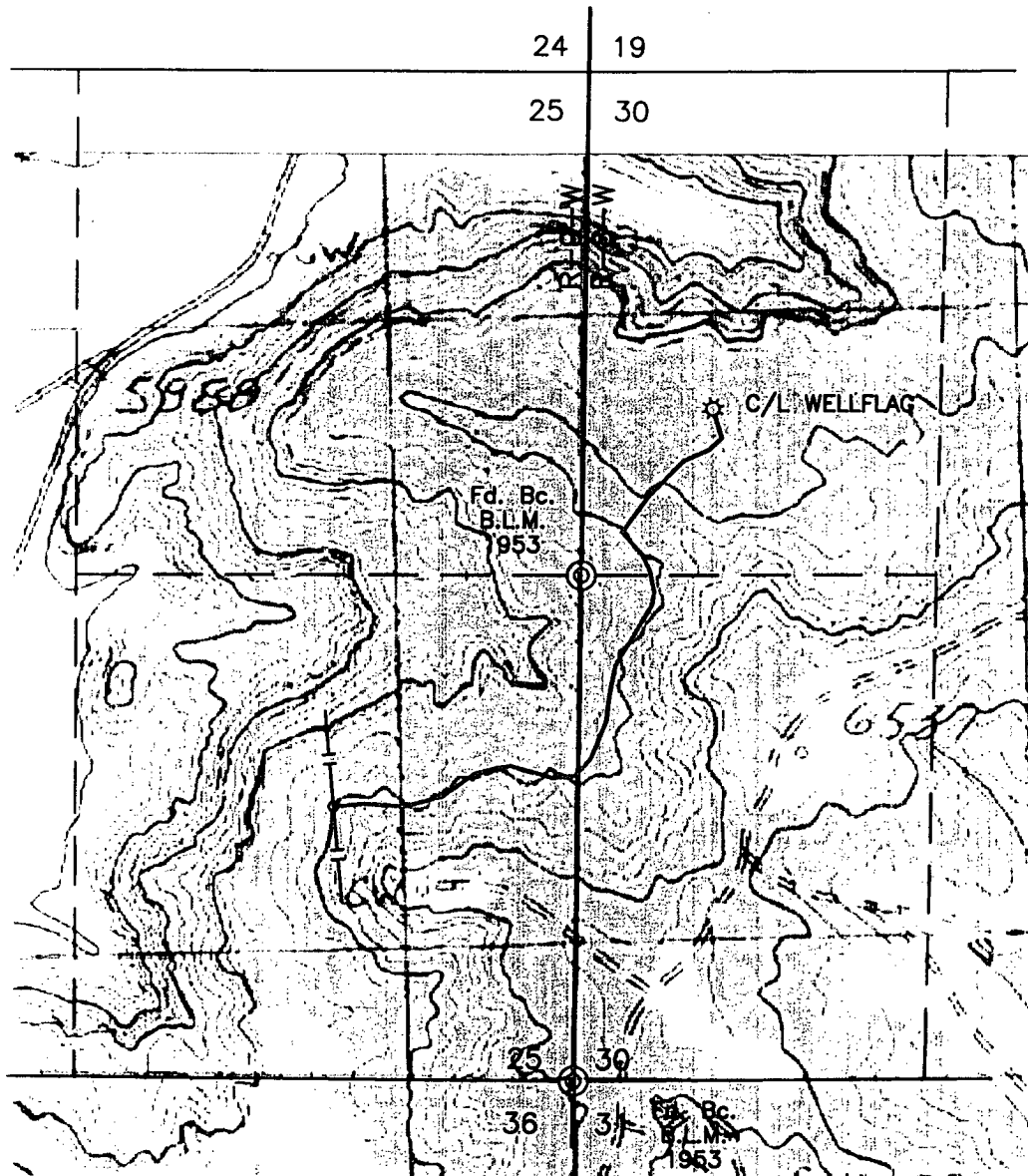

0 500 1000
SCALE: 1"=1000'

KOCH EXPLORATION

AZTEC, NEW MEXICO

SURVEYED: 4/30/05

REV. DATE:

APP. BY: R.P.

DRAWN BY: A.B.

DATE DRAWN: 5/4/05

FILE NAME: 5752T01

UNITED
FIELD SERVICES INC.

P.O. BOX 3651
FARMINGTON, NM 87499
OFFICE: (505)334-0408