

UNITED STATES
DEPARTMENT OF THE INTERIOR
BUREAU OF LAND MANAGEMENT

SUNDRY NOTICES AND REPORTS ON WELLS

Do not use this form for proposals to drill or to re-enter an Abandoned well. Use Form 3160-3 (APD) for such proposals

FORM APPROVED
OMB No. 1004-0135
Expires November 30, 2000

SUBMIT IN TRIPLICATE - Other instructions on reverse side

1. Type of Well <input type="checkbox"/> Oil Well <input checked="" type="checkbox"/> Gas Well <input type="checkbox"/> Other		5. Lease Serial No. NM - 012200
2. Name of Operator BP America Production Company Attn: Mary Corley		6. If Indian, Allottee or tribe Name
3a. Address P.O. Box 3092 Houston, TX 77253	3b. Phone No. (include area code) 281-366-4491	7. Unit or CA/Agreement, Name and/or No. Dryden LS 1
4. Location of Well (Footage, Sec., T., R., M., or Survey Description) 1015' FSL & 964' FWL Sec 28 T28N R08W		8. Well Name and No. API Well No. 30-045-07098
		9. Field and Pool, or Exploratory Area Blanco Mesaverde & Otero Chacra
		10. County or Parish, State San Juan County, New Mexico

12. CHECK APPROPRIATE BOX(ES) TO INDICATE NATURE OR NOTICE, REPORT, OR OTHER DATA

TYPE OF SUBMISSION	TYPE OF ACTION			
<input checked="" type="checkbox"/> Notice of Intent	<input type="checkbox"/> Acidize	<input type="checkbox"/> Deepen	<input type="checkbox"/> Production (Start/Resume)	<input type="checkbox"/> Water shut-Off
<input type="checkbox"/> Subsequent Report	<input type="checkbox"/> Alter Casing	<input type="checkbox"/> Fracture Treat	<input type="checkbox"/> Reclamation	<input type="checkbox"/> Well Integrity
<input type="checkbox"/> Final Abandonment Notice	<input type="checkbox"/> Casing Repair	<input type="checkbox"/> New Construction	<input type="checkbox"/> Recomplete	<input type="checkbox"/> Abandon
	<input type="checkbox"/> Change Plans	<input type="checkbox"/> Plug and Abandon	<input type="checkbox"/> Water Disposal	
	<input type="checkbox"/> Injection	<input type="checkbox"/> Plug Back	<input checked="" type="checkbox"/> Other	Downhole Commingle

13. Describe Proposed or Completed Operation (clearly state all pertinent details, including estimated starting date of any proposed work and approximate duration thereof. If the proposal is to deepen directionally or recompleat horizontally, give subsurface locations and measured and true vertical depths of all pertinent markers and zones. Attach the Bond under which the work will be performed or provide the Bond No. on file with BLM/BIA. Required subsequent reports shall be filed within 30 days following completion of the involved operations. If the operation results in a multiple completion or recompleat in a new interval, a Form 3160-4 shall be filed once testing has been completed. Final Abandonment Notices shall be filed only after all requirements, including reclamation, have been completed, and the operator has determined that the site is ready for final inspection.

BP America Production Company request permission to complete the subject well into the Otero Chacra Pool and commingle production Downhole with the existing Blanco Mesaverde production as per the attached procedure.

The Blanco Mesaverde (72319) and Otero Chacra (82329) Pools are Pre-Approved Pools for Downhole Commingling per NMOC order R-11363. The working and overriding royalty interest owners in the proposed commingled pools are identical, therefore no additional notification is required.

Production is proposed to be allocated based on the subtraction method. Our intent is to stabilize production from the Chacra formation and perform flow rate test, then drill out the CIBP isolating the Mesaverde, commingle production and perform a flow rate test for the combined zones. The production rate for the Mesaverde will be determined using the flow rate test for the combined pools and minus the Chacra flow test rate. The resulting volumes will be used to determine a fixed percentage rate to be allocated to each pool.

Commingling Production Downhole in the subject well from the proposed Pools with not reduce the value of the total remaining production

CONDITIONS OF APPROVAL
Adhere to previously issued stipulations.

14. I hereby certify that the foregoing is true and correct	Name (Printed/typed) Mary Corley	Title Senior Regulatory Analyst
Signature <i>Mary Corley</i>	Date 3/31/2005	

THIS SPACE FOR FEDERAL OR STATE OFFICE USE

Approved by <i>Jim Loh</i>	Title Petr. Eng.	Date 4/29/05
Conditions of approval, if any, are attached. Approval of this notice does not warrant or Certify that the applicant holds legal or equitable title to those rights in the subject lease which would entitle the applicant to conduct operations thereon.		
Office		

Title 18 U.S.C. Section 1001 and Title 43 U.S.C. Section 1212, make it a crime for any person knowingly and willfully to make to any department or agency of the United States any false, fictitious or fraudulent statements or representations as to any matter within its jurisdiction.

NMOC

District I

1625 N. French Dr., Hobbs, NM 88240

District II

811 South First, Artesia, NM 88210

District III

1000 Rio Brazos Rd., Aztec, NM 87410

District IV

2040 South Pacheco, Santa Fe, NM 87505

State of New Mexico
Energy, Minerals & Natural Resources Department**OIL CONSERVATION DIVISION**2040 South Pacheco
Santa Fe, NM 87505Form C-102
Revised August 15, 2000

Submit to Appropriate District Office

State Lease - 4 Copies

Fee Lease - 3 Copies

AMENDED REPORT**WELL LOCATION AND ACREAGE DEDICATION PLAT**

¹ API Number 30-045-07098	² Pool Code 82329	³ Pool Name Otero Chacra
⁴ Property Code 000432	⁵ Property Name Dryden LS	⁶ Well Number 1
⁷ OGRID No. 000778	⁸ Operator Name BP America Production Company	⁹ Elevation 5882' GR

¹⁰ Surface Location

UL or lot no. M	Section 28	Township 28N	Range 08W	Lot Idn	Feet from 1015	North/South South	Feet from 964	East/West West	County San Juan
---------------------------	----------------------	------------------------	---------------------	---------	--------------------------	-----------------------------	-------------------------	--------------------------	---------------------------

¹¹ Bottom Hole Location If Different From Surface

UL or lot no.	Section	Township	Range	Lot Idn	Feet from	North/South	Feet	East/West	County
---------------	---------	----------	-------	---------	-----------	-------------	------	-----------	--------

¹² Dedicated Acres 160	¹³ Joint or Infill	¹⁴ Consolidation Code	¹⁵ Order No.
---	-------------------------------	----------------------------------	-------------------------

NO ALLOWABLE WILL BE ASSIGNED TO THIS COMPLETION UNTIL ALL INTERESTS HAVE BEEN CONSOLIDATED OR A
NON-STANDARD UNIT HAS BEEN APPROVED BY THE DIVISION

				¹⁷ OPERATOR CERTIFICATION I hereby certify that the information contained herein is true and complete to the best of my knowledge and belief. <i>Mary Corley</i> Signature Mary Corley Printed Name Sr. Regulatory Analyst Title 3/10/2005 Date
				¹⁸ SURVEYOR CERTIFICATION I hereby certify that the well location shown on this plat was plotted from field notes of actual surveys made by me or under my supervision, and that the same is true and correct to the best of my belief. 5/6/1905 Date of Survey Signature and Seal of Professional Surveyor: On File Certificate Number

Dryden LS 1
API #: 30-045-07098
Perforate Menfee & Cliff House, Complete into the Chacra & DHC
February 21, 2005

1. Perform pre-rig site inspection. Check for: size of location, Gas Taps, other wells, other operators, running equipment, wetlands, wash (dikes req.), H2S, barriers needed for equipment, Landowner issues, location of pits (buried lines in pits), Raptor nesting, critical location, check anchors. Check ID wellhead, if earth pit is required have One Call made 48 hours prior to digging.
2. Perform second site visit after lines are marked to ensure all lines clear marked pit locations. Planning and Scheduling to ready location for rig.
3. RU eline unit. Pressure test lubricator and equipment. RIH and set composite bridge plug at 4,380'. Set tbq collar stop w/plug for second barrier.
4. Check and record tubing, casing, and bradenhead pressures. Ensure production casing has double casing valves installed. Double valve all casing strings.
5. MIRU workover rig. LO/TO all necessary equipment including but not limited to: meter run, Automation, Separators and water lines.
6. Blow down well. Kill with 2% KCL water ONLY if necessary.
7. Check all casing strings to ensure no pressure exist on any annulus.
8. Nipple down Wellhead. NU BOPs and diversion spool with 3" outlets and 3" pipe to the blow tank. Pressure test BOPs to 200 psi above BHP. Monitor flowing casing pressure with gauge (with casing flowing to blow tank) throughout workover.
9. RU slick line. Pull plug and tubing stop.
10. Install stripping rubber.
11. PU 1-1/4" WS and scraper for 2-7/8" casing. Check the distance between the top of the blind rams and the length of the bottom hole assembly that is being run. If the BHA is too long then the well has to be top killed and monitored prior to opening bind rams. RIH to top of composite bride plug at 4,380'. POOH. Use "Under-balanced Tripping Procedure".
12. Fill casing w/ 2%KCl and test to 2,500 psi w/ rig pumps.
13. Prepare for explosive operations. Follow Schlumberger Explosive SOP including radio silence, suspension of welding operations, and isolation of electrical devices from the work area. Perform Pre-job Safety Meeting to review JSA and procedures.
14. RIH w/ tubing CBL. Log from composite bridge plug to 2,500'.
15. RIH w/ tubing puncher for 2-7/8, 6.5# tubing. Perforate squeeze holes 40' above top of cement determined form CBL.
16. RIH w/ cement retainer. Set 50' above squeeze holes.

2005 APR 5 PM 4 01
FILED
070 FRI REGION NM

33. Pull plugs and run gauge ring for 2-7/8" tubing.

34. RD slickline unit.

35. Test well for air. Return well to production and downhole co-mingle Chacra and Mesaverde.

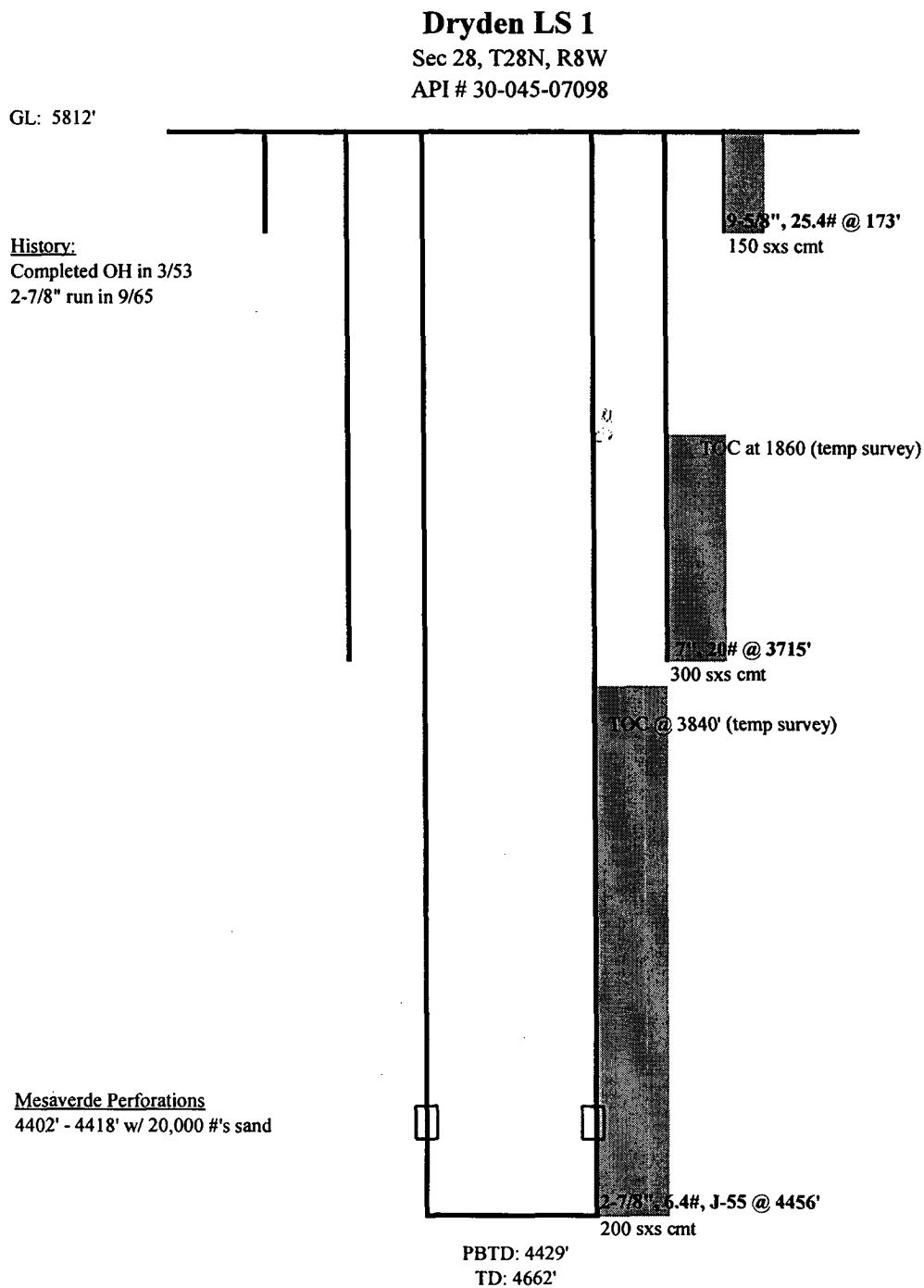

2005 APR 15 PM 4 01
RECEIVED
070 FARMINGTON NM

updated: 2/14/05 CFR