

Submit 3 Copies To Appropriate District Office
District I
1625 N. French Dr., Hobbs, NM 88240
District II
1301 W. Grand Ave., Artesia, NM 88210
District III
1000 Rio Brazos Rd., Aztec, NM 87410
District IV
1220 S. St. Francis Dr., Santa Fe, NM 87505

State of New Mexico
Energy, Minerals and Natural Resources

Form C-103
May 27, 2004

OIL CONSERVATION DIVISION
1220 South St. Francis Dr.
Santa Fe, NM 87505

| |
|---|
| WELL API NO. |
| 5. Indicate Type of Lease STATE <input type="checkbox"/> FEE <input type="checkbox"/> |
| 6. State Oil & Gas Lease No. |
| 7. Lease Name or Unit Agreement Name Trading Post |
| 8. Well Number 26 # 3 |
| 9. OGRID Number 013998 |
| 10. Pool name or Wildcat Basin Fruitland Coal |
| 11. Elevation (Show whether DR, RKB, RT, GR, etc.) 6534 GR |
| Pit or Below-grade Tank Application <input checked="" type="checkbox"/> or Closure <input type="checkbox"/> |
| Pit type Drlg Depth to Groundwater 135' Distance from nearest fresh water well 4 miles Distance from nearest surface water 13 miles |
| Pit Liner Thickness: 8 mil Below-Grade Tank: Volume bbls: Construction Material |

SUNDRY NOTICES AND REPORTS ON WELLS
(DO NOT USE THIS FORM FOR PROPOSALS TO DRILL OR TO DEEPEN OR PLUG BACK TO A DIFFERENT RESERVOIR. USE "APPLICATION FOR PERMIT" (FORM C-101) FOR SUCH PROPOSALS.)

1. Type of Well: Oil Well ☐ Gas Well ☒ Other ☐

2. Name of Operator
Maralex Resources, Inc.

3. Address of Operator
P.O. Box 338, Ignacio, CO 81137

4. Well Location
Unit Letter C : 800 feet from the North line and 1800 feet from the West line
Section 26 Township 25N Range 11W NMPM County San Juan

11. Elevation (Show whether DR, RKB, RT, GR, etc.)
6534 GR

12. Check Appropriate Box to Indicate Nature of Notice, Report or Other Data

| NOTICE OF INTENTION TO: | SUBSEQUENT REPORT OF: |
|--|--|
| PERFORM REMEDIAL WORK <input type="checkbox"/> | REMEDIAL WORK <input type="checkbox"/> |
| TEMPORARILY ABANDON <input type="checkbox"/> | ALTERING CASING <input type="checkbox"/> |
| PULL OR ALTER CASING <input type="checkbox"/> | COMMENCE DRILLING OPNS. <input type="checkbox"/> |
| PLUG AND ABANDON <input type="checkbox"/> | P AND A <input type="checkbox"/> |
| CHANGE PLANS <input type="checkbox"/> | CASING/CEMENT JOB <input type="checkbox"/> |
| MULTIPLE COMPL <input type="checkbox"/> | OTHER: <input type="checkbox"/> |

OTHER: Drilling Pit Registration ☒

13. Describe proposed or completed operations. (Clearly state all pertinent details, and give pertinent dates, including estimated date of starting any proposed work). SEE RULE 1103. For Multiple Completions: Attach wellbore diagram of proposed completion or recompletion.

This sundry is submitted according to NMOCD Rule 50 for new wells in regards to permitting the drilling pit.

The drilling pit will be approximately 115' x 40' x 10' deep and will be lined with 8 mil plastic. The pit will be filled in, contoured and reseeded after the well is tested and weather conditions permit.

I hereby certify that the information above is true and complete to the best of my knowledge and belief. I further certify that any pit or below-grade tank has been/will be constructed or closed according to NMOCD guidelines ☒, a general permit ☐ or an (attached) alternative OCD-approved plan ☐.

SIGNATURE Jeremy Golob TITLE Sr. Petroleum Engineer DATE 5/24/05

Type or print name Jeremy Golob
For State Use Only

E-mail address: jgolob@maralexresources.com Telephone No. 970/563-4000

APPROVED BY: Denny Faust TITLE DEPUTY OIL & GAS INSPECTOR, DIST. 40 DATE MAY 27 2005

Conditions of Approval (if any):

Scoring ??

Approved with 12 mil liner

MAX RESOURCES, INC.
 TRADING POST 26 #3
 800' FNL & 1800' FWL
 Sec. 26, T25N, R11W, NMPM
 San Juan Co., NM

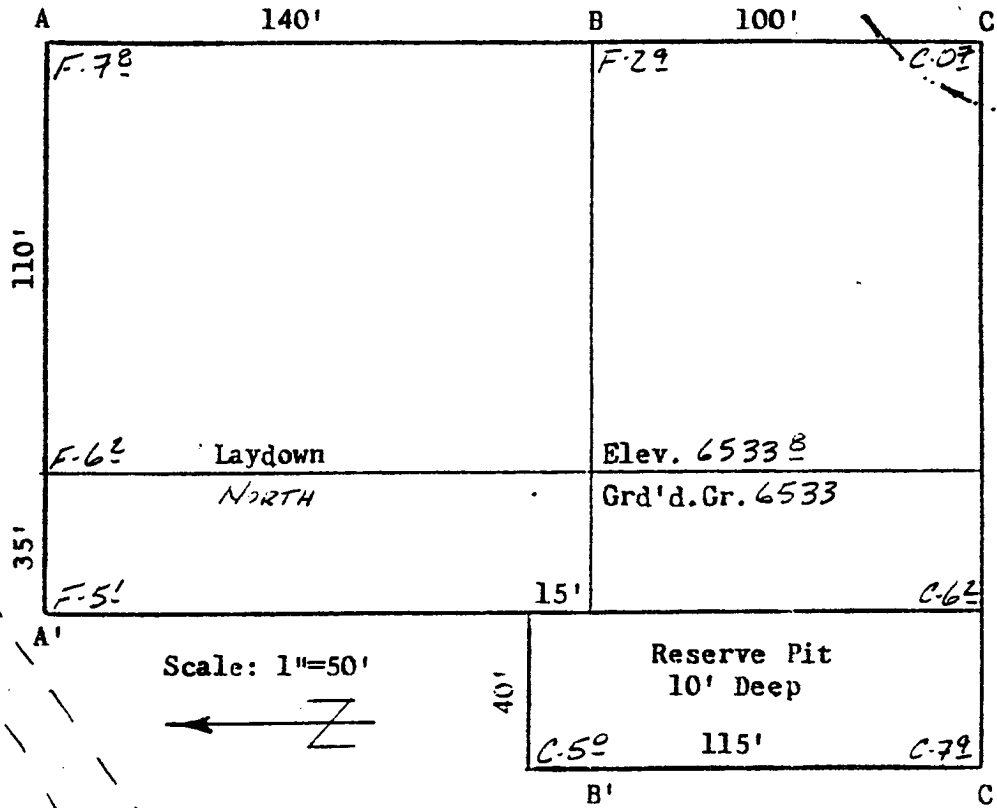

A-A' Vert.: 1" = 30' Horiz.: 1" = 100' C/L

| | | | | | | |
|------|--|--|--|--|--|--|
| 6540 | | | | | | |
| 6530 | | | | | | |
| | | | | | | |

B-B'

| | | | | | | |
|------|--|--|--|--|--|--|
| 6540 | | | | | | |
| 6530 | | | | | | |
| | | | | | | |

C-C'

| | | | | | | |
|------|--|--|--|--|--|--|
| 6540 | | | | | | |
| 6530 | | | | | | |
| | | | | | | |