

Submit 3 Copies to Appropriate District
Office
District I
1625 N. French Dr., Hobbs, NM 88240
District II
1301 W. Grand Ave., Artesia, NM 88210
District III
1000 Rio Brazos Rd., Aztec, NM 87410
District IV
1220 S. St. Francis Dr., Santa Fe, NM
87505

State of New Mexico
Energy, Minerals and Natural Resources

Form C-103
May 27, 2004

OIL CONSERVATION DIVISION
1220 South St. Francis Dr.
Santa Fe, NM 87505

WELL API NO. 30-039-204750
5. Indicate Type of Lease STATE <input type="checkbox"/> FEE <input checked="" type="checkbox"/>
6. State Oil & Gas Lease No. SF-079250
7. Lease Name or Unit Agreement Name San Juan 28-5 Unit
8. Well Number 88
9. OGRID Number 14538
10. Pool name or Wildcat Basin DK/ Blanco MV

SUNDRY NOTICES AND REPORTS ON WELLS
(DO NOT USE THIS FORM FOR PROPOSALS TO DRILL OR TO DEEPEN OR PLUG BACK TO A
DIFFERENT RESERVOIR. USE "APPLICATION FOR PERMIT" (FORM C-101) FOR SUCH
PROPOSALS.)
1. Type of Well: Oil Well ☐ Gas Well ☒ Other

2. Name of Operator
Burlington Resources Oil & Gas Company LP

3. Address of Operator
3401 E. 30th Street, Farmington, NM 87402

4. Well Location
Unit Letter M : 990 feet from the South line and 800 feet from the West line
Section 15 Township 28N Range 5W NMPM County Rio Arriba

11. Elevation (Show whether DR, RKB, RT, GR, etc.)
6582' GL

Pit or Below-grade Tank Application <input type="checkbox"/> or Closure <input type="checkbox"/>
Pit type _____ Depth to Groundwater _____ Distance from nearest fresh water well _____ Distance from nearest surface water _____
Pit Liner Thickness: _____ mil Below-Grade Tank: Volume _____ bbls; Construction Material _____

12. Check Appropriate Box to Indicate Nature of Notice, Report or Other Data

NOTICE OF INTENTION TO:	SUBSEQUENT REPORT OF:
PERFORM REMEDIAL WORK <input type="checkbox"/>	REMEDIAL WORK <input type="checkbox"/>
TEMPORARILY ABANDON <input type="checkbox"/>	ALTERING CASING <input type="checkbox"/>
PULL OR ALTER CASING <input type="checkbox"/>	COMMENCE DRILLING OPNS. <input type="checkbox"/>
CHANGE PLANS <input type="checkbox"/>	P AND A <input type="checkbox"/>
MULTIPLE COMPL <input type="checkbox"/>	CASING/CEMENT JOB <input type="checkbox"/>
OTHER: RECOMPLETE <input checked="" type="checkbox"/>	OTHER: <input type="checkbox"/>

13. Describe proposed or completed operations. (Clearly state all pertinent details, and give pertinent dates, including estimated date of starting any proposed work). SEE RULE 1103. For Multiple Completions: Attach wellbore diagram of proposed completion or recompletion.

It is intended to recomplete the subject well to the Mesa Verde formation according to the attached procedure and wellbore diagram. The well then be down hole commingled. A down hole commingle application was submitted for approval DHC #1809AZ.

I hereby certify that the information above is true and complete to the best of my knowledge and belief. I further certify that any pit or below-grade tank has been/will be constructed or closed according to NMOCD guidelines ☐, a general permit ☐ or an (attached) alternative OCD-approved plan ☐.

SIGNATURE Philana Thompson TITLE Regulatory Associate II DATE 6/1/05

Type or print name Philana Thompson E-mail address: Pthompson@br-inc.com Telephone No. 505-326-9530
For State Use Only

APPROVED BY: [Signature] TITLE DEPUTY OIL & GAS INSPECTOR, DIST. 2 DATE JUN - 1 2005
Conditions of Approval (if any): [Signature]

28.5
San Juan 27-5 Unit #88 Sundry Procedure
Unit M, Section 15, T28N, R05W

1. MIRU completion rig. TOOH with tubing.
2. Set cast iron bridge plug at 7790'. Run CBL.
3. Pressure test casing to +/-3500 psi for 15 minutes.
4. Shoot 1 squeeze hole at +/- 5670'. Set cement retainer at +/- 5640'.
5. Circulate 150 sxs of type III (1.39 yield, 14.5 ppg) cement below retainer. WOC.
6. Mill out cement and retainer to 7790'.
7. Perforate and fracture stimulate the Point Lookout, Menefee, Cliff House and Lewis formations.
8. Flow back well. Mill out frac plugs and cast iron bridge plug over Dakota.
9. Clean out as required.
10. Land tubing. RDMO rig.
11. Return well to production as a commingled DK/MV producer.

MV - S/320

San Juan '28-5 Unit #88

990' FSL , 800' FWL
Unit M, Section 15, T28N, R05W
Rio Arriba County, NM

LAT:

LONG:

GL = 6,582' KB= 0,000'

Current Wellbore Diagram

Surface Casing:

9-5/8" 32.3# H-40
Set @ 207'
TOC @ circ to surf
224 cuft, circ to surf

Intermediate Casing:

7" 20# K-55
Set @ 3,817'
TOC @ 2,750'
170 sx

Tubing:

1-1/2" 2.9# J-55
Set @ 7858
SN @ 7925

Production Casing:

4-1/2" 10.5, 11.6# KSSE, JE
Set @ 7,989'
TOC @ 5,750'

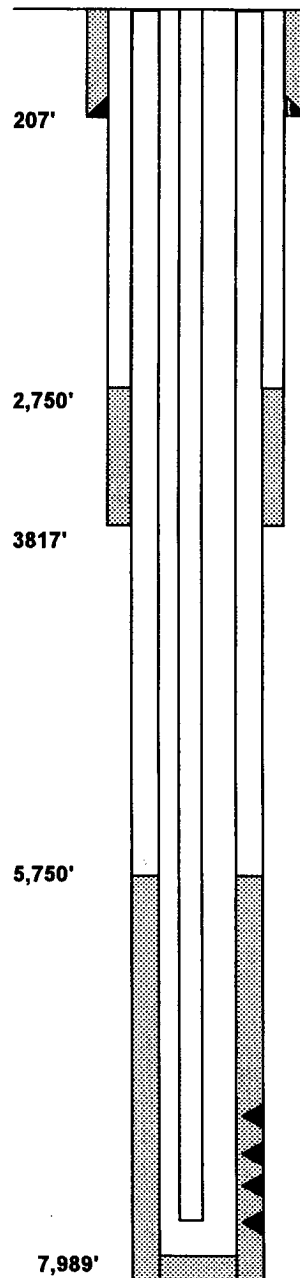

Ojo Alamo
Kirtland
Fruitland
Pictured Cliffs
Heur Bent.
Chacra
Mesa Verde 5303

Point Lookout 5690
Mancos 6280
Gallup 6463
Greenhorn 7650
Graneros 7705
Two Wells 7840

Existing Stimulation:

Dakota
7774' - 7956'
60,000# 40/60, 30,500 gal HOWCO "low gel"

PBTD= 7,978'
TD= 7,989'

District I

1625 N. French Dr., Hobbs, NM 88240

District II

1301 W. Grand Ave., Artesia, NM 88210

District III

1000 Rio Brazos Rd., Aztec, NM 87410

District IV1220 S. St Francis Dr., Santa Fe, NM
87505

State of New Mexico
Energy, Minerals and Natural Resources
Oil Conservation Division
1220 S. St Francis Dr.
Santa Fe, NM 87505

Form C-102

Permit 8631

WELL LOCATION AND ACREAGE DEDICATION PLAT

API Number	Pool Name BLANCO-MESAVERDE (PRORATED GAS)	Pool Code 72319
Property Code 7460	Property Name SAN JUAN 28 5 UNIT	Well No. 088
OGRID No. 14538	Operator Name BURLINGTON RESOURCES OIL & GAS CO	Elevation 6609

Surface And Bottom Hole Location

UL or Lot M	Section 15	Township 28N	Range 05W	Lot Idn	Feet From 990	N/S Line S	Feet From 800	E/W Line W	County Rio Arriba
Dedicated Acres 320	Joint or Infill	Consolidation Code	Order No.						

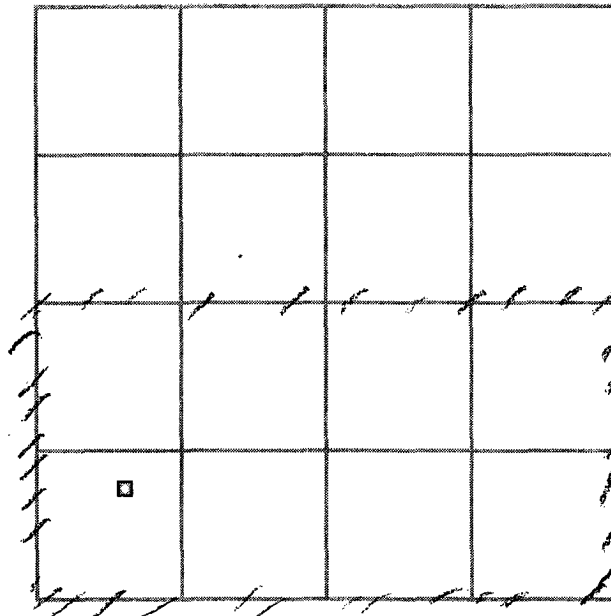
**OPERATOR CERTIFICATION**

I hereby certify that the information contained herein is true and complete to the best of my knowledge and belief.

Electronically Signed By:

Title: *Regulatory Associate*

Date:

*3/24/05***SURVEYOR CERTIFICATION**

I hereby certify that the well location shown on this plat was plotted from field notes of actual surveys made by me or under my supervision, and that the same is true and correct to the best of my belief.

Surveyed By: David Vilven

Date of Survey: 01/27/1972

Certificate Number: 1760