

UNITED STATES  
DEPARTMENT OF THE INTERIOR  
BUREAU OF LAND MANAGEMENTFORM APPROVED  
OMB NO. 1004-0137  
Expires March 31, 2007

## APPLICATION FOR PERMIT TO DRILL OR REENTER

1a. Type of Work <input checked="" type="checkbox"/> DRILL <input type="checkbox"/> REENTER		5. Lease Serial No. <b>NM 0702</b>
1b. Type of Well <input type="checkbox"/> Oil Well <input checked="" type="checkbox"/> Gas Well <input type="checkbox"/> Other <input type="checkbox"/> Single Zone <input type="checkbox"/> Multiple Zone		6. If Indian, Allottee or Tribe Name
2. Name of Operator <b>Energen Resources Corporation</b>		7. Unit or CA Agreement Name and No.
3a. Address <b>2198 Bloomfield Highway Farmington, New Mexico 87401</b>	3b. Phone No. (include area code) <b>(505) 325-6860</b>	8. Lease Name and Well No. <b>Federal 29-10-31 #1S</b>
4. Location of Well (Report location clearly and in accordance with any State requirements)* At surface <b>1980' FSL, 660' FEL</b> At proposed prod. zone		9. API Well No. <b>30-045-32904</b>
14. Distance in miles and direction from nearest town or post office* <b>Approximately 4.25 miles southeast of Bloomfield, NM</b>		10. Field and Pool, or Exploratory <b>Basin Fruitland Coal</b>
15. Distance from proposed* location to nearest property or lease line, ft. (Also to nearest drg. unit line, if any) <b>660'</b>	16. No. of Acres in lease <b>560</b>	11. Sec., T., R., M., or Blk. and Survey or Area <b>I-Sec. 31, T29N, R10W NMEM</b>
18. Distance from proposed location* to nearest well, drilling, completed, applied for, on this lease, ft. <b>520'</b>	19. Proposed Depth <b>2003'</b>	12. County or Parish <b>San Juan</b>
21. Elevations (Show whether DF, KDB, RT, GL, etc.) <b>5621' GL</b>		13. State <b>NM</b>
22. Approximate date work will start* <b>04/15/05</b>		17. Spacing Unit dedicated to this well <b>E 1/2 320</b>
23. Estimated duration <b>14 days</b>		20. BLM/BIA Bond No. on file

## 24. Attachments

The following, completed in accordance with the requirements of Onshore Oil and Gas Order No. 1, shall be attached to this form:

- |   |  |
|---|--|
| 1. Well plat certified by a registered surveyor.  | 4. Bond to cover the operations unless covered by an existing bond on file (see Item 20 above).    |
| 2. A Drilling Plan  | 5. Operator certification.   |
| 3. A Surface Use Plan (if the location is on National Forest System Lands, the SUPO shall be filed with the appropriate Forest Service Office). | 6. Such other site specific information and/or plans as may be required by the authorized officer. |

25. Signature 	Name (Printed/Typed) <b>Nathan Smith</b>	Date <b>02/15/05</b>
---	---	-------------------------

Title

**Drilling Engineer**

Approved by (Signature) 	Name (Printed/Typed) <b>AEM</b>	Date <b>6-27-05</b>
--	------------------------------------	------------------------

Title

Office

**FEO**

Application approval does not warrant or certify that the applicant holds legal or equitable title to those rights in the subject lease which would entitle the applicant to conduct operations thereon.

Conditions of approval, if any, are attached.

Title 18 U.S.C. Section 1001 and Title 43 U.S.C. Section 1212, make it a crime for any person knowingly and willfully to make to any department or agency of the United States any false, fictitious or fraudulent statements or representations as to any matter within its jurisdiction.

\*(Instructions on page 2)

NMOC

2005 FEB 17 PM 11 07  
RECEIVED  
BUREAU OF LAND MANAGEMENT  
FARMINGTON NM

District I  
PO Box 1980, Hobbs, NM 88241-1980

District II  
PO Drawer 00, Artesia, NM 88211-0719

District III  
1000 Rio Brazos Rd., Aztec, NM 87410

District IV  
PO Box 2088, Santa Fe, NM 87504-2088

State of New Mexico  
Energy, Minerals & Natural Resources Department

OIL CONSERVATION DIVISION  
PO Box 2088  
Santa Fe, NM 87504-2088

Form C-102  
Revised February 21, 1994  
Instructions on back  
Submit to Appropriate District Office  
State Lease - 4 Copies  
Fee Lease - 3 Copies

2005 FEB 17 11:07 AM AMENDED REPORT

RECEIVED

WELL LOCATION AND ACREAGE DEDICATION PLATTING NM

*API Number 30-045-32904		*Pool Code 71629	*Pool Name BASIN FRUITLAND COAL
*Property Code 300417	*Property Name LDS FEDERAL 29-10-31		*Well Number PS
*OGRID No. 162928	*Operator Name ENERGEN RESOURCES CORPORATION		*Elevation 5621'

10 Surface Location

UL or lot no. I	Section 31	Township 29N	Range 10W	Lot Idh	Feet from the 1980	North/South line SOUTH	Feet from the 660	East/West line EAST	County SAN JUAN
--------------------	---------------	-----------------	--------------	---------	-----------------------	---------------------------	----------------------	------------------------	--------------------

11 Bottom Hole Location If Different From Surface

UL or lot no.	Section	Township	Range	Lot Idh	Feet from the	North/South line	Feet from the	East/West line	County
12 Dedicated Acres 320.0 Acres - (E/2)					13 Joint or Infill	14 Consolidation Code	15 Order No.		

NO ALLOWABLE WILL BE ASSIGNED TO THIS COMPLETION UNTIL ALL INTERESTS HAVE BEEN CONSOLIDATED OR A NON-STANDARD UNIT HAS BEEN APPROVED BY THE DIVISION

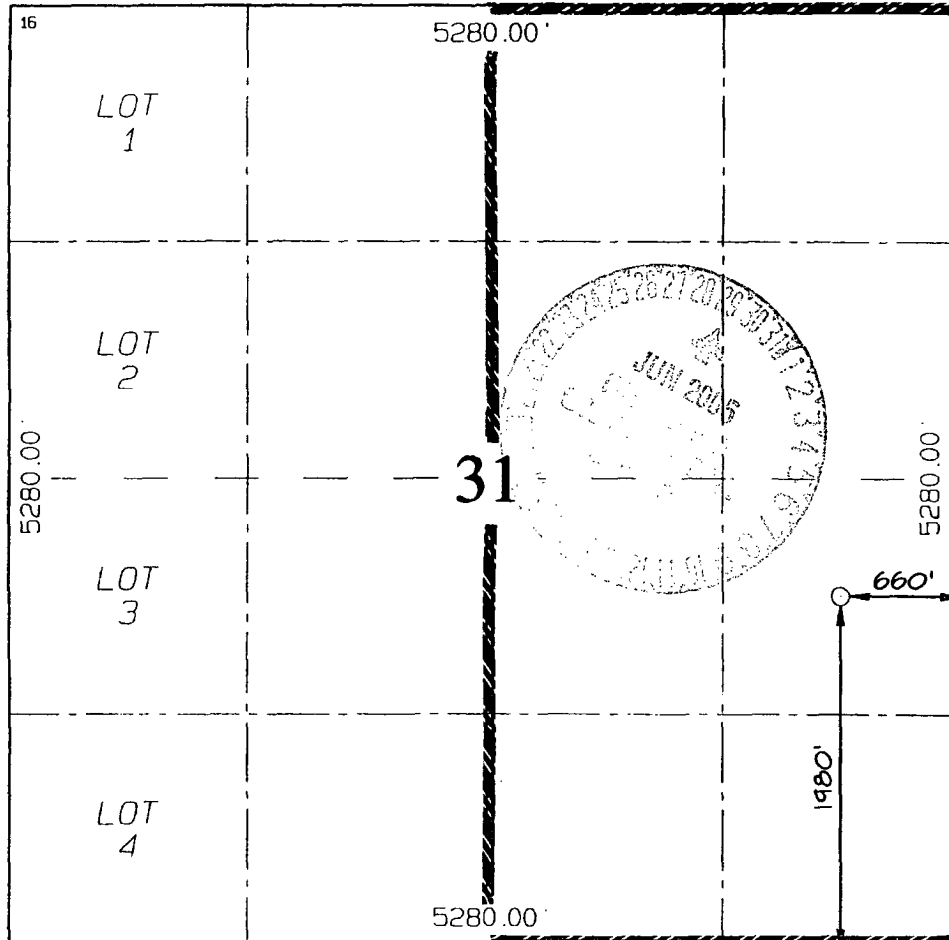

17 OPERATOR CERTIFICATION

I hereby certify that the information contained herein is true and complete to the best of my knowledge and belief

*Doug Thomas*  
Signature  
Doug Thomas

Printed Name  
Drilling Superintendant  
Title

Date  
2-15-05

18 SURVEYOR CERTIFICATION

I hereby certify that the well location shown on this plat was plotted from field notes of actual surveys made by me or under my supervision, and that the same is true and correct to the best of my belief

Survey Date: DECEMBER 8, 2004

Signature and Seal of Professional Surveyor



*JASON C. EDWARDS*  
Certificate Number 15269

Submit 3 Copies To Appropriate District  
Office  
District I  
1625 N. French Dr., Hobbs, NM 87240  
District II  
1301 W. Grand Ave., Artesia, NM 88210  
District III  
1000 Rio Brazos Rd., Aztec, NM 87410  
District IV  
1220 S. St. Francis Dr., Santa Fe, NM 87505

State of New Mexico  
Energy, Minerals and Natural Resources

Form C-103  
May 27, 2004

OIL CONSERVATION DIVISION  
1220 South St. Francis Dr.  
Santa Fe, NM 87505

WELL API NO.

5. Indicate Type of Lease

STATE ☐ FEE ☐

6. State Oil & Gas Lease No.  
NM 0702

7. Lease Name or Unit Agreement Name:  
Federal 29-10-31

8. Well Number

2S

9. OGRID Number

162928

10. Pool name or Wildcat

Basin Fruitland Coal

SUNDRY NOTICES AND REPORTS ON WELLS

(DO NOT USE THIS FORM FOR PROPOSALS TO DRILL OR TO DEEPEN OR PLUG BACK TO A DIFFERENT RESERVOIR. USE "APPLICATION FOR PERMIT" (FORM C-101) FOR SUCH PROPOSALS.)

1. Type of Well:

Oil Well ☐ Gas Well ☒ Other

2. Name of Operator

Energen Resources Corporation

3. Address of Operator

2198 Bloomfield Highway, Farmington, NM 87401

4. Well Location

Unit Letter I: 1980' feet from the South line and 660' feet from the East line

Section 31 Township 29N Range 10W NMPM County San Juan

11. Elevation (Show whether DR, RKB, RT, GR, etc.)

5621' GL

Pit or Below-grade Tank Application ☒ or Closure ☐

Pit type Drill Depth to Groundwater >100' Distance from nearest fresh water well >1000' Distance from nearest surface water >200'

Pit Liner Thickness: 12 mil Below-Grade Tank: Volume \_\_\_\_\_ bbls; Construction Material \_\_\_\_\_

12. Check Appropriate Box to Indicate Nature of Notice, Report, or Other Data

NOTICE OF INTENTION TO:

PERFORM REMEDIAL WORK ☐ PLUG AND ABANDON ☐

TEMPORARILY ABANDON ☐ CHANGE PLANS ☐

PULL OR ALTER CASING ☐ MULTIPLE COMPLETION ☐

OTHER: Build drilling pit ☒

SUBSEQUENT REPORT OF:

REMEDIAL WORK ☐ ALTERING CASING ☐

COMMENCE DRILLING OPNS. ☐ PLUG AND ABANDONMENT ☐

CASING TEST AND CEMENT JOB ☐

OTHER: ☐

13. Describe proposed or completed operations. (Clearly state all pertinent details, and give pertinent dates, including estimated date of starting any proposed work). SEE RULE 1103. For Multiple Completions: Attach wellbore diagram of proposed completion or recompletion.

Energen Resources plans to build a lined pit according to "OCD Pit and Below-grade Tank Guidelines", as issued on November 1, 2004. Energen anticipates the submittal of a C-144 for closure of this pit in accordance with BLM and "OCD Pit and Below-grade Tank Guidelines".

I hereby certify that the information above is true and complete to the best of my knowledge and belief. I further certify that any pit or below-grade tank has been/will be constructed or closed according to NMOCD guidelines ☒, a general permit ☐ or an (attached) alternative OCD-approved plan ☐

SIGNATURE Nathan Smith TITLE Drilling Engineer DATE 02/15/05

Type or print name Nathan Smith

E-mail address: nsmith@energen.com

Telephone No. 505.325.6800

For State Use Only

APPROVED BY [Signature] TITLE DEPUTY OIL & GAS INSPECTOR, DIST. 02 DATE JUN 29 2005

Conditions of Approval, if any:

**ENERGEN RESOURCES CORPORATION FEDERAL 29-10-31 #2S**  
**1980' FSL & 660' FEL, SECTION 31, T29N, R10W, NMPM**  
**SAN JUAN COUNTY, NEW MEXICO GROUND ELEVATION: 5621'**

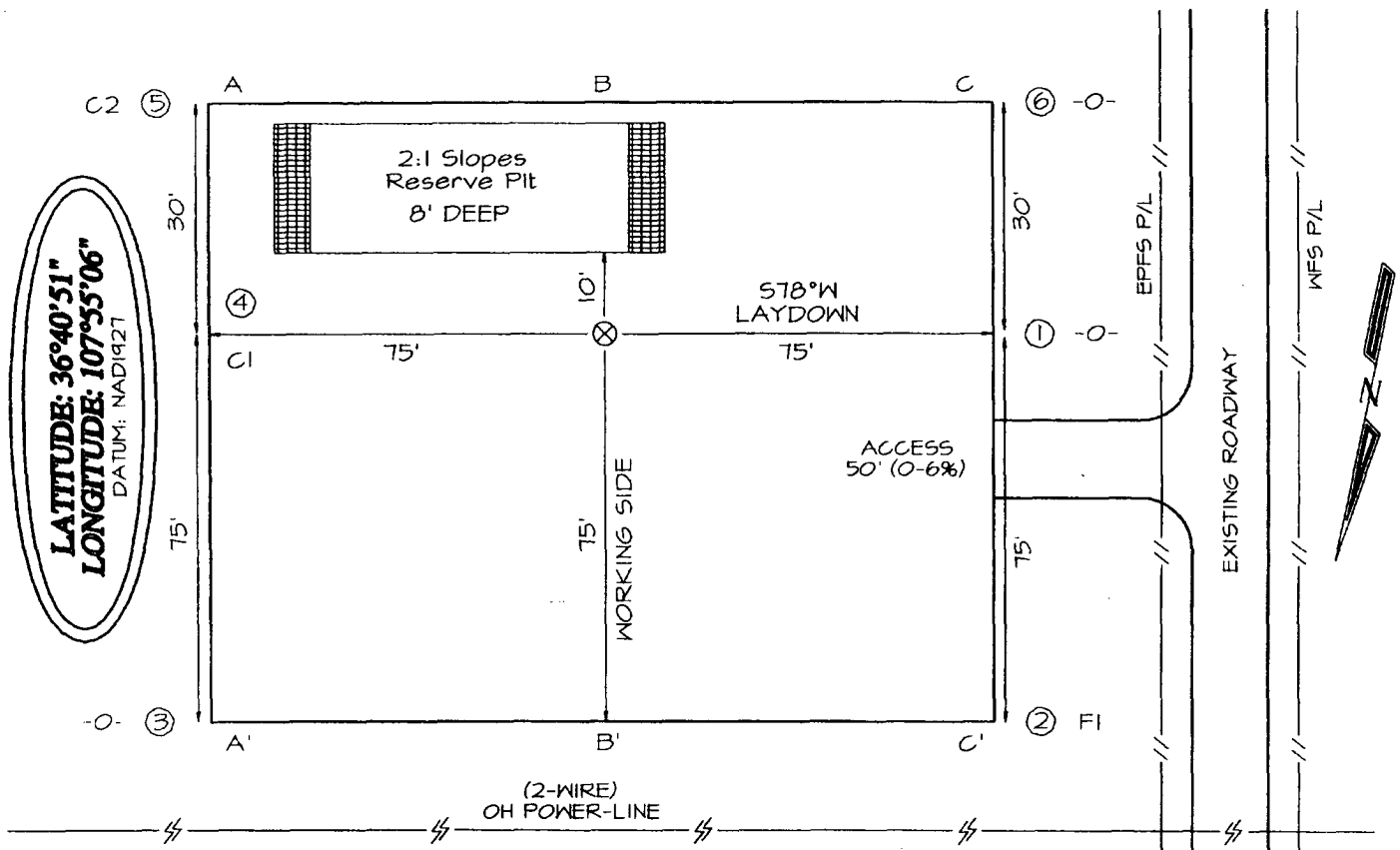

A-A'						
5631'						
5621'						
5611'						

B-B'						
5631'						
5621'						
5611'						

C-C'						
5631'						
5621'						
5611'						

Note: Contractor should call One-Call for location of any marked or unmarked buried pipelines or cables on well pad and/or access road at least two (2) working days prior to construction

## **Operations Plan**

January 13, 2005

### **Federal 29-10-31 #2S**

#### **General Information**

Location	1980' fsl, 0660' fel sese S21, T28N, R08W San Juan County, New Mexico
Elevations	5621' GL
Total Depth	2003' (MD)
Formation Objective	Basin Fruitland Coal

#### **Formation Tops**

Nacimiento	Surface
Ojo Alamo Ss	608'
Kirtland Sh	773'
Fruitland Fm	1528'
Top Coal	1583'
Bottom Coal	1803'
Pictured Cliffs Ss	1803'
<b>Total Depth</b>	<b>2003'</b>

#### **Drilling**

The 12 1/4" wellbore will be drilled with a fresh water mud system.

The 7 7/8" wellbore will be drilled with a low solids fresh water/polymer mud system. Weighting materials will be drill cuttings and if needed barite. Mud density is expected to range from 8.3 ppg to 8.9 ppg.

Blowout Control Specifications:

A 2000 psi minimum double ram or annulus BOP stack (figure 1) will be used following nipple up of casing head. A 2" nominal, 2000 psi minimum choke manifold will also be used. An upper Kelly Cock valve handle and drill string valve should be available to fit each drill string and be available on the rig floor during drilling operations.

Logging Program:

Open hole logs: Induction/Gamma Ray and Density Logs

Coring: None

Natural Gauges: None

## Tubulars

### Casing, Tubing, & Casing Equipment:

String	Interval	Wellbore	Casing	Csg Wt	Grade
Surface	0'-300'	12 ¼"	8 5/8"	24.0 ppf	J-55 ST&C
Production	300'-2003'	7 7/8"	5 ½"	15.5 ppf	J-55 LT&C
Tubing	0'-2175'		2 3/8"	4.7 ppf	J-55

### Casing Equipment:

Surface Casing: Depending on wellbore conditions, a Texas Pattern Guide Shoe on bottom. Casing centralization with standard bow spring centralizers to achieve optimal standoff.

Production Casing: Depending on wellbore conditions, a Cement nose guide shoe with self fill insert float collar on top of bottom joint and casing centralization with standard bow spring centralizers to optimize standoff. Two turbolating centralizers at the base of the Ojo Alamo are recommended.

## Wellhead

8 5/8" 2000 x 5 ½" Larkin casing head. 5 ½" 2000 x 2" tubing head.

## Cementing

Surface Casing: 225 sks Std (class B) with 2.0 % CaCl<sub>2</sub> and ¼ #/sk Flocele (15.6 ppg, 1.18 ft<sup>3</sup>/sk 247 ft<sup>3</sup> of slurry, 100% excess to circulate to surface). WOC 12 hours. Pressure test surface casing to 1000 psi for 30 min.

Production Casing: Before cementing, circulate hole at least 1 ½ hole volumes of mud and reduce funnel viscosity to minimum to aide in hole cleanout. Depending on wellbore conditions, cement may consist of 265 sks 65/35 with 6.0 % Bentonite, 2.0 % CaCl<sub>2</sub>, 10 #/sk Gilsonite, and ½ #/sk Flocele (12.3 ppg, 1.96 ft<sup>3</sup>/sk) and a tail of 145 sks of Standard (Class B) cement with 5.0 #/sk Gilsonite, and ¼ #/sk Flocele (15.2ppg, 1.24 ft<sup>3</sup>/sk). (694.2 ft<sup>3</sup> of slurry, 100 % excess to circulate to surface).

**Pump 30 sks of flyash scavenger spacer consisting of 15.0 % Benonite and 0.15 % HR-5 ahead of cement**

## Other Information

- 1) This well will be cased and the Basin Fruitland Coal fracture stimulated.
- 2) If lost circulation is encountered, sufficient LCM will be added to the mud system to maintain well control. The production string may need to be cemented in multiple stages with a slurry design deviated from that listed above.
- 3) If high reservoir pressures or water flows are encountered slurry design may need to be deviated to from those listed above to satisfy wellbore and formation conditions.
- 4) No abnormal temperatures or pressures are anticipated.
- 5) This gas is dedicated.

# Energen Resources Corporation

## Typical BOP Configuration for Gas Drilling

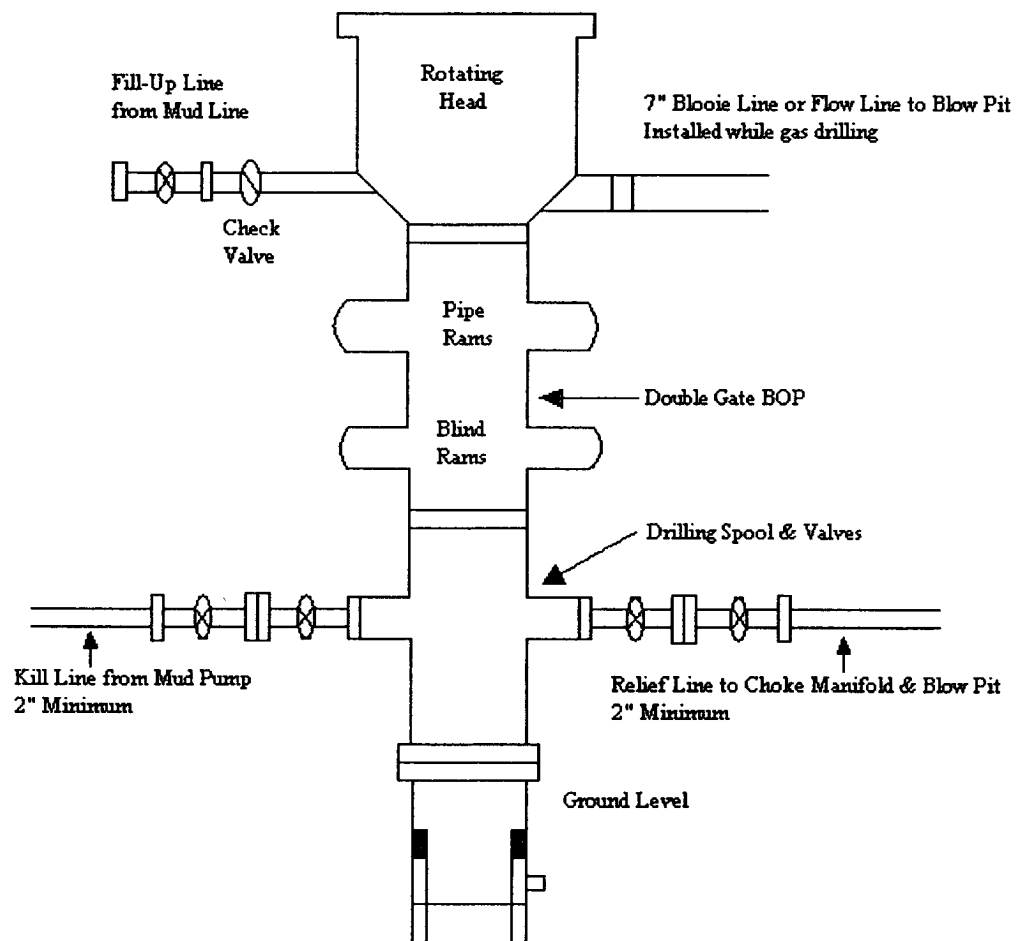

**Energen Resources Corporation**  
Typical 2000 psi Choke Manifold Configuration

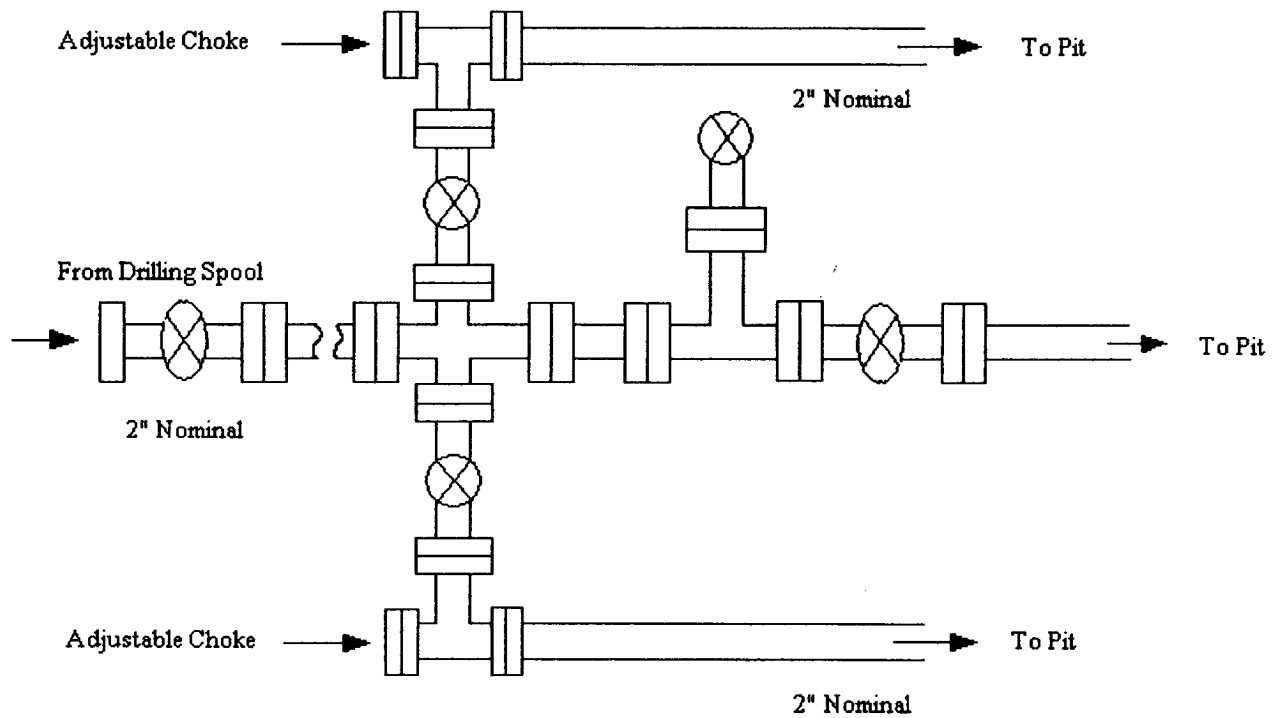

Choke manifold installed from surface to TD



UNITED STATES  
DEPARTMENT OF THE INTERIOR  
BUREAU OF LAND MANAGEMENT

FORM APPROVED  
OMB NO. 1004-0137  
Expires March 31, 2007

SUNDRY NOTICES AND REPORTS ON WELLS

Do not use this form for proposals to drill or to re-enter an abandoned well. Use Form 3160-3 (APD) for such proposals.

SUBMIT IN TRIPLICATE - Other instructions on reverse side

2005 APR 13 PM 11 32

RECEIVED

070 FARMINGTON NM

1. Type of Well  
☐ Oil Well ☒ Gas Well ☐ Other

2. Name of Operator  
Energen Resources Corporation

3a. Address  
2198 Bloomfield Highway, Farmington, NM 87401

3b. Phone No. (include area code)  
(505) 325-6800

4. Location of Well (Footage, Sec., T., R., M., or Survey Description)  
Sec 31, T29N, R10W 1980' FSL, 660' FEL  
NESE

5. Lease Serial No.

NM 0702

6. If Indian, Allottee or Tribe Name

7. If Unit or CA/Agreement, Name and/or No.

8. Well Name and No.

Federal 29-10-31 #2S

9. API Well No.

10. Field and Pool, or Exploratory Area  
Basin Fruitland Coal

11. County or Parish, State

San Juan NM

12. CHECK APPROPRIATE BOX(ES) TO INDICATE NATURE OF NOTICE, REPORT, OR OTHER DATA

TYPE OF SUBMISSION

- ☒ Notice of Intent  
☐ Subsequent Report  
☐ Final Abandonment Notice

TYPE OF ACTION

- |   |   |  |   |
|---|---|--|---|
| <input type="checkbox"/> Acidize              | <input type="checkbox"/> Deepen           | <input type="checkbox"/> Production (Start/Resume) | <input type="checkbox"/> Water Shut-Off   |
| <input type="checkbox"/> Alter Casing         | <input type="checkbox"/> Fracture Treat   | <input type="checkbox"/> Reclamation               | <input type="checkbox"/> Well Integrity   |
| <input type="checkbox"/> Casing Repair        | <input type="checkbox"/> New Construction | <input type="checkbox"/> Recomplete                | <input checked="" type="checkbox"/> Other |
| <input type="checkbox"/> Change Plans         | <input type="checkbox"/> Plug and Abandon | <input type="checkbox"/> Temporarily Abandon       | <u>Name Change</u>                        |
| <input type="checkbox"/> Convert to Injection | <input type="checkbox"/> Plug Back        | <input type="checkbox"/> Water Disposal            |   |

13. Describe Proposed or Completed Operation (clearly state all pertinent details, including estimated starting date of any proposed work and approximate duration thereof. If the proposal is to deepen directionally or recompleat horizontally, give subsurface locations and measured and true vertical depths of all pertinent markers and zones. Attach the Bond under which the work will be performed or provide the Bond No. on file with BLM/BIA. Required subsequent reports shall be filed within 30 days following completion of the involved operations. If the operation results in a multiple completion or recompleat in a new interval, a Form 3160-4 shall be filed once testing has been completed. Final Abandonment Notices shall be filed only after all requirements, including reclamation, have been completed, and the operator has determined that the final site is ready for final inspection.)

We previously submitted an APD for the Federal 29-10-31 #2S. We later discovered the location to be an East 1/2 dedication and changed the well name. The correct name of the well should be:

IDS 29-10-31 #1S.



14. I hereby certify that the foregoing is true and correct  
Name (Printed/Typed)

Vicki Donaghey

Title

Regulatory Analyst

Date 04/07/05

THIS SPACE FOR FEDERAL OR STATE OFFICE USE

Approved by

Title

Date

Conditions of approval, if any, are attached. Approval of this notice does not warrant or certify that the applicant holds legal or equitable title to those rights in the subject lease which would entitle the applicant to conduct operations thereon.

Office

Title 18 U.S.C. Section 1001, and Title 43 U.S.C. Section 1212, makes it a crime for any person knowingly and willfully to make to any department or agency of the United States any false, fictitious or fraudulent statements or representations as to any matter within its jurisdiction.

NMDCD