

District I
1625 N. French Dr., Hobbs, NM 88240
District II
1301 W. Grand Ave., Artesia, NM 88210
District III
1000 Rio Brazos Rd., Aztec, NM 87410
District IV
1220 S. St. Francis Dr., Santa Fe, NM 87505

OIL CONSERVATION DIVISION
1220 South St. Francis Dr.
Santa Fe, NM 87505

WELL API NO. 30-45-30151
5. Indicate Type of Lease STATE <input type="checkbox"/> FEE <input type="checkbox"/>
6. State Oil & Gas Lease No. SF-078511
7. Lease Name or Unit Agreement Name QUINN
8. Well Number #2B
9. OGRID Number 14538
10. Pool name or Wildcat Blanco MV/ Basin DK

SUNDRY NOTICES AND REPORTS ON WELLS
(DO NOT USE THIS FORM FOR PROPOSALS TO DRILL OR TO DEEPEN OR PLUG BACK TO A DIFFERENT RESERVOIR. USE "APPLICATION FOR PERMIT" (FORM C-104) FOR SUCH PROPOSALS.)

1. Type of Well: Oil Well ☐ Gas Well ☒ Other ☐

2. Name of Operator
Burlington Resources Oil & Gas Company LP

3. Address of Operator
3401 E. 30th Street, Farmington, NM 87402

4. Well Location
Unit Letter N : 310 feet from the South line and 1055 feet from the West line
Section 19 Township 31N Range 8W NMPM County San Juan

11. Elevation (Show whether DR, RKB, RT, GR, etc.)
6393' GL

Pit or Below-grade Tank Application ☐ or Closure ☐

Pit type _____ Depth to Groundwater _____ Distance from nearest fresh water well _____ Distance from nearest surface water _____

Pit Liner Thickness: _____ mil Below-Grade Tank: Volume _____ bbls; Construction Material _____

12. Check Appropriate Box to Indicate Nature of Notice, Report or Other Data

NOTICE OF INTENTION TO: PERFORM REMEDIAL WORK <input type="checkbox"/> PLUG AND ABANDON <input type="checkbox"/> TEMPORARILY ABANDON <input type="checkbox"/> CHANGE PLANS <input type="checkbox"/> PULL OR ALTER CASING <input type="checkbox"/> MULTIPLE COMPL <input type="checkbox"/>		SUBSEQUENT REPORT OF: REMEDIAL WORK <input type="checkbox"/> ALTERING CASING <input type="checkbox"/> COMMENCE DRILLING OPNS. <input type="checkbox"/> P AND A <input type="checkbox"/> CASING/CEMENT JOB <input type="checkbox"/>	
OTHER: <u>DHC/Deepening</u> <input checked="" type="checkbox"/>		OTHER: <input type="checkbox"/>	

13. Describe proposed or completed operations. (Clearly state all pertinent details, and give pertinent dates, including estimated date of starting any proposed work). SEE RULE 1103. For Multiple Completions: Attach wellbore diagram of proposed completion or recompletion.

It is intended to commingle the subject well in the Blanco Mesaverde (Pool Code 72319) and the Basin Dakota (Pool Code 71599). The production will be commingled according to Oil Conservation Division Order Number 11363. Allocation and methodology will be provided after the work is completed. Commingling will not reduce the value of the production. The Bureau of Land Management has been notified in writing of this application.

No notification is required under Oil Conservation Division order R-10695

DHC 192842

I hereby certify that the information above is true and complete to the best of my knowledge and belief. I further certify that any pit or below-grade tank has been/will be constructed or closed according to NMOC guidelines ☐, a general permit ☐ or an (attached) alternative OCD-approved plan ☐.

SIGNATURE Philana Thompson TITLE Regulatory Associate II DATE 6/5/05

Type or print name Philana Thompson E-mail address: PThompson@br-inc.com Telephone No. 505-326-9530

For State Use Only

APPROVED BY: [Signature] TITLE DEPUTY OIL & GAS INSPECTOR, DIST. 80 DATE JUL - 5 2005

Conditions of Approval (if any):

District I
PO Box 1980, Hobbs, NM 88241-1980

District II
PO Drawer DD, Artesia, NM 88211-0719

District III
1000 Rio Brazos Rd., Aztec, NM 87410

District IV
PO Box 2088, Santa Fe, NM 87504-2088

State of New Mexico
Energy, Minerals & Natural Resources Department

OIL CONSERVATION DIVISION
PO Box 2088
Santa Fe, NM 87504-2088

Form C-102
Revised February 21, 1994
Instructions on back
Submit to Appropriate District Office
State Lease - 4 Copies
Fee Lease - 3 Copies

☐ AMENDED REPORT

WELL LOCATION AND ACREAGE DEDICATION PLAT

1 API Number 30-045- 30151		2 Pool Code 71599		3 Pool Name Basin Dakota (Prorated Gas)		
4 Property Code 7407		5 Property Name QUINN			6 Well Number 2B	
7 OGRID No. 14538		8 Operator Name BURLINGTON RESOURCES OIL & GAS COMPANY			9 Elevation 6393'	

10 Surface Location

UL or lot no.	Section	Township	Range	Lot Idn	Feet from the	North/South line	Feet from the	East/West line	County
N	19	31N	8W		310	SOUTH	1055	WEST	SAN JUAN

11 Bottom Hole Location If Different From Surface

UL or lot no.	Section	Township	Range	Lot Idn	Feet from the	North/South line	Feet from the	East/West line	County

12 Dedicated Acres 326.56	13 Joint or Infill	14 Consolidation Code	15 Order No.
-------------------------------------	--------------------	-----------------------	--------------

NO ALLOWABLE WILL BE ASSIGNED TO THIS COMPLETION UNTIL ALL INTERESTS HAVE BEEN CONSOLIDATED OR A NON-STANDARD UNIT HAS BEEN APPROVED BY THE DIVISION

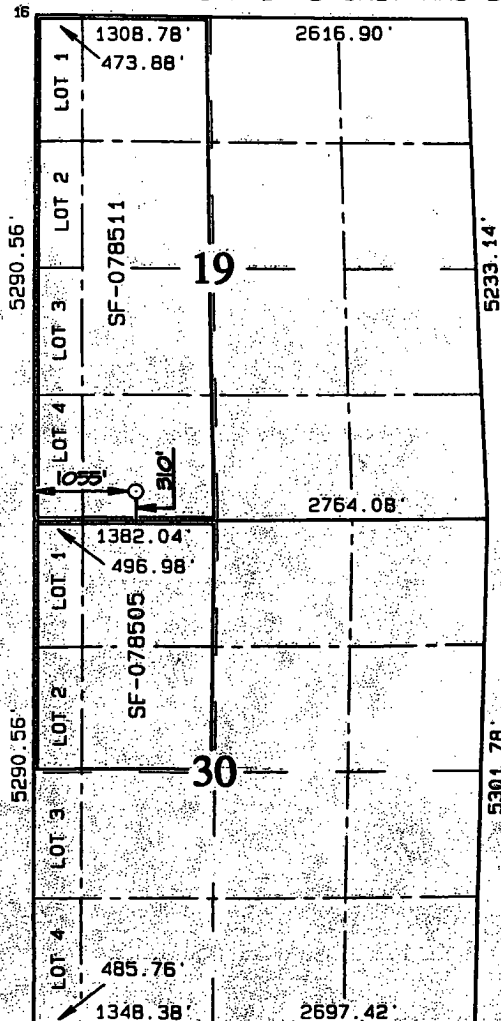

17 OPERATOR CERTIFICATION

I hereby certify that the information contained herein is true and complete to the best of my knowledge and belief

Philana Thompson
Signature

Philana Thompson
Printed Name

Regulatory Associate II
Title

May 18, 2005
Date

18 SURVEYOR CERTIFICATION

I hereby certify that the well location shown on this plat was plotted from field notes of actual surveys made by me or under my supervision and that the same is true and correct to the best of my belief.

DECEMBER 23, 1999
Date of Survey

C. EDWARDS
Signature and Seal of Professional Surveyor

NEALE C. EDWARDS
NEW MEXICO
6857
Certificate Number **6857**

Quinn #2B

310' FSL, 1055' FWL
Unit M, Section 19, T31N, R08W
San Juan County, NM

LAT: 36 deg 52.63 min

LONG: 107 deg 43.14 min

GL = 6,393'

KB= 6,405'

Proposed Wellbore Diagram

Surface Casing:

9-5/8" 32.3# WC-50
Set @ 518'
TOC @ circ to surf

Intermediate Casing:

7" 20# J-55
Set @ 3,484' 219 sxs
TOC @ circ to surf
DVT @ 2,643'
TOC @ circ to surf

Tubing:

2-1/16" 3.25 J-55 IJ
Set @ TBD
SN @ TBD

Production Liner:

4-1/2" 10.5# J-55
Set @ 3361' - 5997'
TOC @ 3596' CBL

Proposed Production Liner:

3-1/2" FLS 9.3# L-80
Set @ 5900'-7860'
TOC @ 6,463'

Ojo Alamo 2,033'
Kirtland 2,093'
Fruitland 2,958'
Pictured Cliffs 3,242'
Lewis 3,374'
Heur Bent. 3,981'
Chacra 4,346'
Cliffhouse 4,802'
Menefee 5,170'
Point Lookout 5,476'
Mancos 5,855'
Gallup 6,795'
Greenhorn 7,533'
Graneros 7,590'
Two Wells 7,663'

LW

4200' - 4572'
200,000# sand, 123,109 gal slickwater

UMN/CH

4807' - 5177'
100,000# sand, 99,226 gal slickwater

PLO/LMN

5361' - 5840'
100,000# sand, 100,340 gal slickwater

Dakota

TBD
40,000# TLC, slickwater

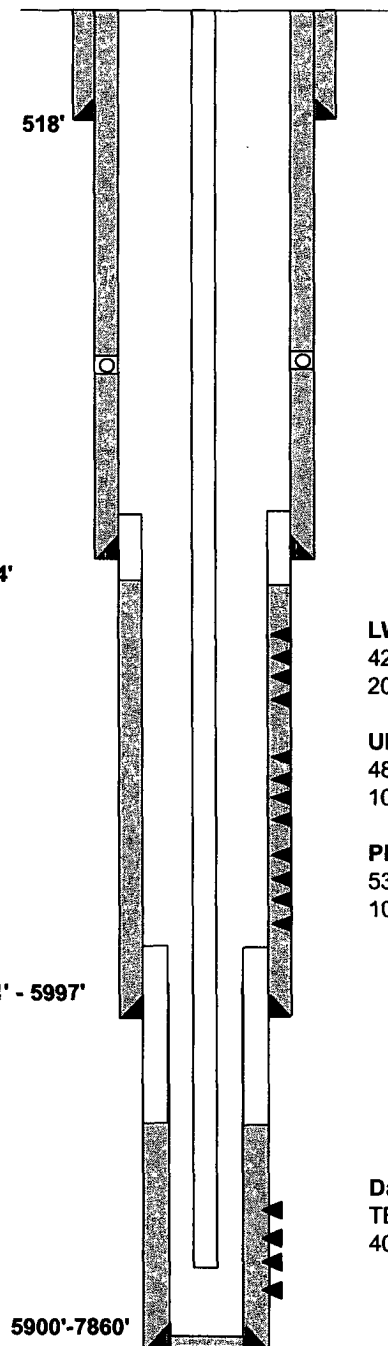

PBTD= 7,858'
TD= 7,860'