

Submit 3 Copies To Appropriate District Office
District I
1625 N. French Dr., Hobbs, NM 88240
District II
1301 W. Grand Ave., Artesia, NM 88210
District III
1000 Rio Brazos Rd., Aztec, NM 87410
District IV
1220 S. St. Francis Dr., Santa Fe, NM 87505

State of New Mexico
Energy, Minerals and Natural Resources

Form C-103
May 27, 2004

OIL CONSERVATION DIVISION
1220 South St. Francis Dr.
Santa Fe, NM 87505

WELL API NO. 30-039-21258
5. Indicate Type of Lease STATE <input type="checkbox"/> FEE <input type="checkbox"/>
6. State Oil & Gas Lease No.
7. Lease Name or Unit Agreement Name Chacon Jicarilla Apache 'D'
8. Well Number No. 4
9. OGRID Number 006911
10. Pool name or Wildcat West Lindreth Gallup-Dakota

SUNDRY NOTICES AND REPORTS ON WELLS
(DO NOT USE THIS FORM FOR PROPOSALS TO DRILL OR TO DEEPEN OR PLUG BACK TO A DIFFERENT RESERVOIR. USE "APPLICATION FOR PERMIT" (FORM C-101) FOR SUCH PROPOSALS.)

1. Type of Well: Oil Well ☒ Gas Well ☐ Other ☐

2. Name of Operator
Roddy Production Company, Inc.

3. Address of Operator
P.O. Box 2221, Farmington NM, 87499

4. Well Location
Unit Letter P : 990 feet from the SOUTH line and 990 feet from the EAST line
Section 9 Township 23N Range 3W NMPM Rio Arriba County

11. Elevation (Show whether DR, RKB, RT, GR, etc.)
7283' GL

Pit or Below-grade Tank Application ☐ or Closure ☐

Pit type: cement circulation Depth to Groundwater: > 100' Distance from nearest fresh water: well > 1000' Distance from nearest surface water: > 1000'

Pit Liner Thickness: 12 mil Below-Grade Tank: Volume bbls; Construction Material: on-site material

12. Check Appropriate Box to Indicate Nature of Notice, Report or Other Data

NOTICE OF INTENTION TO:

PERFORM REMEDIAL WORK ☐ PLUG AND ABANDON ☐
TEMPORARILY ABANDON ☐ CHANGE PLANS ☐
PULL OR ALTER CASING ☐ MULTIPLE COMPL ☐

OTHER: Construct earthen workover pit ☒

SUBSEQUENT REPORT OF:

REMEDIAL WORK ☐ ALTERING CASING ☐
COMMENCE DRILLING OPNS. ☐ P AND A ☐
CASING/CEMENT JOB ☐

OTHER: ☐

13. Describe proposed or completed operations. (Clearly state all pertinent details, and give pertinent dates, including estimated date of starting any proposed work). SEE RULE 1103. For Multiple Completions: Attach wellbore diagram of proposed completion or recompletion.

Roddy Production Company, Inc. intends to construct an earthen pit for workover operations on the above referenced well. The pit will be a lined earthen pit with the dimensions of 8' x 15' (see attached diagram). After the workover operations are completed, the pit will be closed per NMOCD guide lines. The anticipated start date of this work is July 25, 2005. A diagram showing the location of the pit is attached.

I hereby certify that the information above is true and complete to the best of my knowledge and belief. I further certify that any pit or below-grade tank has been/will be constructed or closed according to NMOCD guidelines ☒, a general permit ☒ or an (attached) alternative OCD-approved plan ☐.

SIGNATURE Robert R. Griffie TITLE Operations Manager DATE 7/15/05

Type or print name Robert R. Griffie E-mail address: bgriffie@qwest.net Telephone No.: (505) 326-6813
For State Use Only

APPROVED BY: [Signature] TITLE DEPUTY OIL & GAS INSPECTOR, DIST. IV DATE JUL 18 2005
Conditions of Approval (if any):

Separator

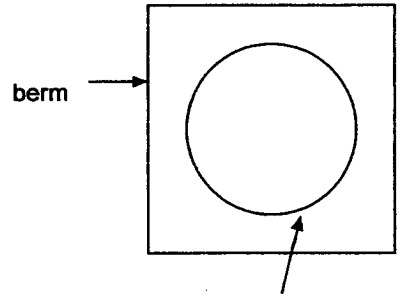

300 bbl Production Tank



Well Head

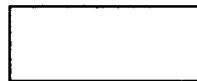

8' x 15' lined earthen pit



Roddy Production CO., Inc.
2600 Farmington Ave, Suite B
Farmington, NM 87401
office: (505) 326-6813
fax: (505) 326-6814

Prepared by: R. Griffiee
7/15/05

Pit Location Map
Chacon Jicarilla Apache 'D' No. 4
990' FSL x 990' FEL
Section 9, T23N, R3W
Rio Arriba County, NM

W MEXICO OIL CONSERVATION COMMISSION
WELL LOCATION AND ACREAGE DEDICATION PLAT

Form C-102
Supersedes C-128
Effective 1-1-65

All distances must be from the outer boundaries of the Section.

Operator Dave M. Thomas Jr.		Lease Chacon Jicarilla Apache "D"		Well No. 4
Unit Letter P	Section 9	Township 23N	Range 3W	County Rio Arriba
Actual Footage Location of Well: 990 feet from the South line and 990 feet from the East line				
Ground Level Elev. 7283	Producing Formation Dakota		Pool Chacon Dakota Associated Pool	Dedicated Acreage: 320 Acres

1. Outline the acreage dedicated to the subject well by colored pencil or hachure marks on the plat below.
2. If more than one lease is dedicated to the well, outline each and identify the ownership thereof (both as to working interest and royalty).
3. If more than one lease of different ownership is dedicated to the well, have the interests of all owners been consolidated by communitization, unitization, force-pooling, etc?

☐ Yes ☐ No If answer is "yes," type of consolidation _____

If answer is "no," list the owners and tract descriptions which have actually been consolidated. (Use reverse side of this form if necessary.) _____

No allowable will be assigned to the well until all interests have been consolidated (by communitization, unitization, forced-pooling, or otherwise) or until a non-standard unit, eliminating such interests, has been approved by the Commission.

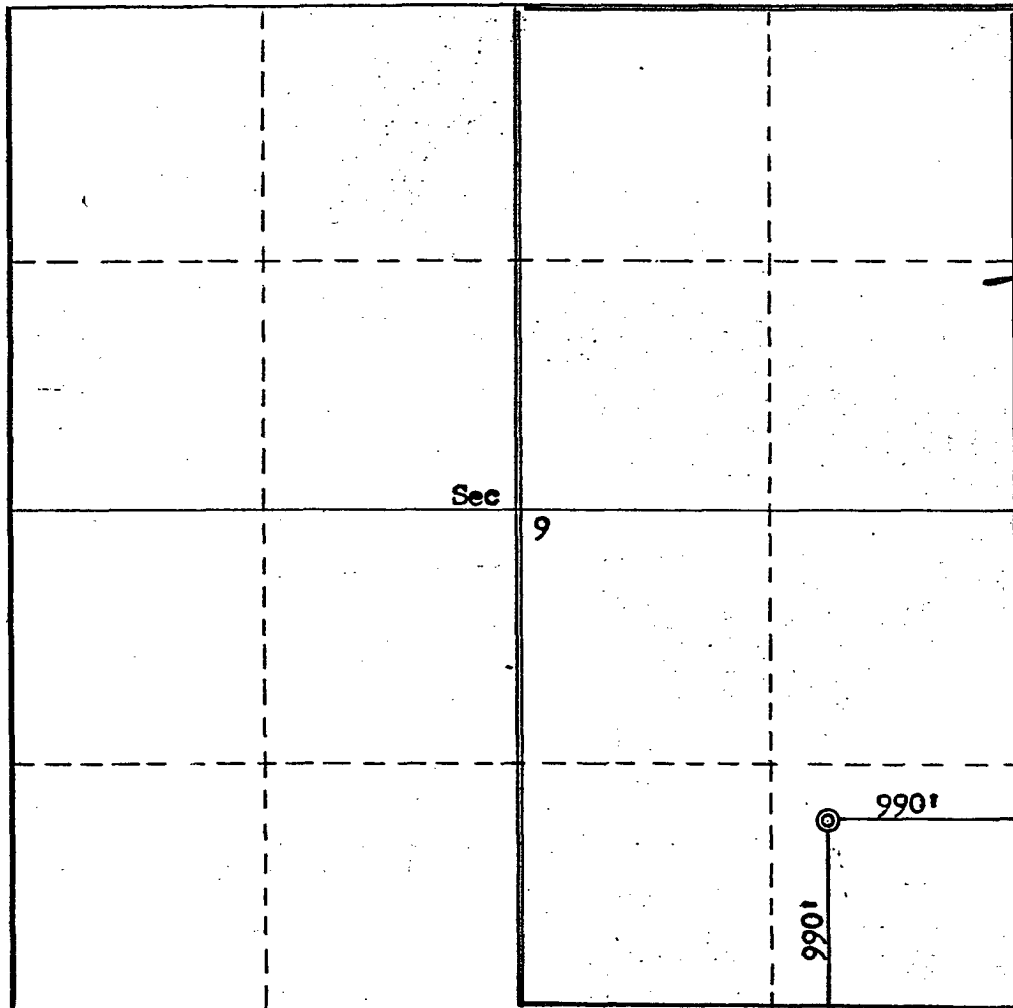

CERTIFICATION

I hereby certify that the information contained herein is true and complete to the best of my knowledge and belief.

For: Dave M. Thomas, Jr.

Name
[Signature]
Position **Ewell N. Walsh, P.E.**
President, Walsh Engr.

Company
& Prod. Corp.

Date
June 1, 1977

I hereby certify that the well location shown on this plat was plotted from field notes of actual surveys made by me or under my supervision, and that the same is true and correct to the best of my knowledge and belief.

Date Surveyed
March 30, 1976

Registered Professional Engineer and/or Land Surveyor
[Signature]

Fred B. Kern, Jr.

Certificate No.

3950

0 330 660 990 1320 1650 1980 2310 2640 2000 1500 1000 500 0

UNITED STATES
DEPARTMENT OF THE INTERIOR
GEOLOGICAL SURVEYSUBMIT IN TR (CATE)
(Other instruct. on re-
verse side)Form approved.
Budget Bureau No. 42-R1424.

5. LEASE DESIGNATION AND SERIAL NO.

Contract No. 412

6. IF INDIAN, ALLOTTEE OR TRIBE NAME

Jicarilla Apache

7. UNIT AGREEMENT NAME

8. FARM OR LEASE NAME

Chacon Jicarilla
Apache "D"

9. WELL NO.

4

10. FIELD AND POOL, OR WILDCAT

Chacon Dakota
Associated Pool11. SEC., T., R., M., OR BLK. AND
SURVEY OR AREASec. 9-T23N-R3W
N.M.P.M.

12. COUNTY OR PARISH 13. STATE

Rio Arriba New Mexico

SUNDRY NOTICES AND REPORTS ON WELLS

(Do not use this form for proposals to drill or to deepen or plug back to a different reservoir.
Use "APPLICATION FOR PERMIT—" for such proposals.)

1.

OIL WELL ☒ GAS WELL ☐ OTHER

2. NAME OF OPERATOR

Dave M. Thomas, Jr.

3. ADDRESS OF OPERATOR

P.O. Box 2026, Farmington, N.M. 87401

4. LOCATION OF WELL (Report location clearly and in accordance with any State requirements.*
See also space 17 below.)
At surface

990'FSL, 990'FEL

14. PERMIT NO.

15. ELEVATIONS (Show whether DF, RT, GR, etc.)

7283'GL, 7296'DF, 7297'KB

16.

Check Appropriate Box To Indicate Nature of Notice, Report, or Other Data

NOTICE OF INTENTION TO:

TEST WATER SHUT-OFF

FRACTURE TREAT

SHOOT OR ACIDIZE

REPAIR WELL

(Other)

PULL OR ALTER CASING

MULTIPLE COMPLETE

ABANDON*

CHANGE PLANS

SUBSEQUENT REPORT OF:

WATER SHUT-OFF

FRACTURE TREATMENT

SHOOTING OR ACIDIZING

(Other) see below

REPAIRING WELL

ALTERING CASING

ABANDONMENT*

(NOTE: Report results of multiple completion on Well
Completion or Recompletion Report and Log form.)17. DESCRIBE PROPOSED OR COMPLETED OPERATIONS (Clearly state all pertinent details, and give pertinent dates, including estimated date of starting any
proposed work. If well is directionally drilled, give subsurface locations and measured and true vertical depths for all markers and zones perti-
nent to this work.)*

Change Acreage Dedication

From: S/2 SE/4, 80 Acres, Section 9

To: E/2, 320 Acres, Section 9

For: Dave M. Thomas, Jr.

18. I hereby certify that the foregoing is true and correct

SIGNED

Ewell N. Walsh, P.E.

President, Walsh Engr.

TITLE & Production Corporation

DATE

June 1, 1977

(This space for Federal or State office use)

APPROVED BY

CONDITIONS OF APPROVAL, IF ANY:

TITLE

DATE

*See Instructions on Reverse Side