

Submit 3 Copies To Appropriate District Office
District I
1625 N. French Dr., Hobbs, NM 88240
District II
1301 W. Grand Ave., Artesia, NM 88210
District III
1000 Rio Brazos Rd., Aztec, NM 87410
District IV
1220 S. St. Francis Dr., Santa Fe, NM 87505

State of New Mexico
Energy, Minerals and Natural Resources

Form C-103
May 27, 2004

OIL CONSERVATION DIVISION
1220 South St. Francis Dr.
Santa Fe, NM 87505

WELL API NO.	30-039-20628
5. Indicate Type of Lease STATE <input type="checkbox"/> FEE <input type="checkbox"/>	
6. State Oil & Gas Lease No.	
7. Lease Name or Unit Agreement Name JICARILLA A	
8. Well Number	15
9. OGRID Number	217817
10. Pool name or Wildcat BLANCO MESAVERDE/TAPACITO PICTU	

SUNDRY NOTICES AND REPORTS ON WELLS
(DO NOT USE THIS FORM FOR PROPOSALS TO DRILL OR TO DEEPEN OR PLUG BACK TO A DIFFERENT RESERVOIR. USE "APPLICATION FOR PERMIT" (FORM C-101) FOR SUCH PROPOSALS.)

1. Type of Well: Oil Well ☐ Gas Well ☒ Other ☐

2. Name of Operator
CONOCOPHILLIPS CO.

3. Address of Operator
P.O. BOX 2197 WL3 6108
HOUSTON, TX 77252

4. Well Location
Unit Letter G : 1707 feet from the NORTH line and 1850 feet from the EAST line
Section 14 Township 26N Range 4W NMPM County RIO ARRIBA

11. Elevation (Show whether DR, RKB, RT, GR, etc.)

Pit or Below-grade Tank Application ☐ or Closure ☐

Pit type WORKOVER Depth to Groundwater _____ Distance from nearest fresh water well _____ Distance from nearest surface water _____

Pit Liner Thickness: 12 mil Below-Grade Tank: Volume _____ bbls; Construction Material _____

12. Check Appropriate Box to Indicate Nature of Notice, Report or Other Data

NOTICE OF INTENTION TO:

PERFORM REMEDIAL WORK ☐ PLUG AND ABANDON ☐
TEMPORARILY ABANDON ☐ CHANGE PLANS ☐
PULL OR ALTER CASING ☐ MULTIPLE COMPL ☐

OTHER: DHC ☒

SUBSEQUENT REPORT OF:

REMEDIAL WORK ☐ ALTERING CASING ☐
COMMENCE DRILLING OPNS. ☐ P AND A ☐
CASING/CEMENT JOB ☐

OTHER: ☐

13. Describe proposed or completed operations. (Clearly state all pertinent details, and give pertinent dates, including estimated date of starting any proposed work). SEE RULE 1103. For Multiple Completions: Attach wellbore diagram of proposed completion or recompletion.

In reference to Order #R-11363 Conoco proposes to downhole commingle in the Blanco Mesaverde and Tapacito Pictured Cliffs. This well is currently a dual completion in the same pools.

Perforations are:

Blanco Mesaverde 5724 - 5792

Tapacito Pictured Cliffs 3605 - 3634

Allocation will be by subtraction (attached)

Commingling in this well will not reduce the value of the remaining production.

BLM has been notified of our intent.

Interest owners are identical in all pools.

I hereby certify that the information above is true and complete to the best of my knowledge and belief. I further certify that any pit or below-grade tank has been/will be constructed or closed according to NMOCD guidelines ☐, a general permit ☐ or an (attached) alternative OCD-approved plan ☐.

SIGNATURE Deborah Marberry TITLE REGULATORY ANALYST DATE 07/07/2005

Type or print name DEBORAH MARBERRY

E-mail address: deborah.marberry@conocophillips.com Phone No. (832)486-2326

For State Use Only

DEPUTY OIL & GAS INSPECTOR, DIST. 30

JUL 11 2005

APPROVED BY: [Signature] TITLE _____ DATE _____

Conditions of Approval (if any):

CONOCOPHILLIPS COMPANY

Jicarilla A #15

Downhole Commingling - Production Allocations

2-Jul-05

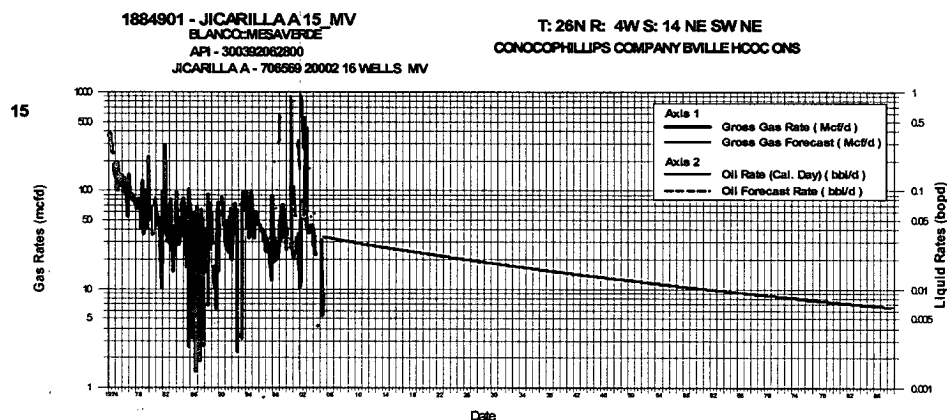
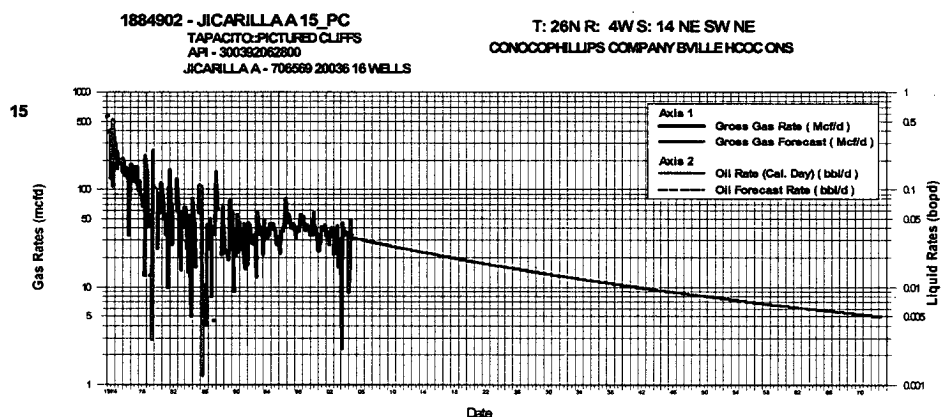

YEAR	MESAVERDE ALLOCATION			PICTURED CLIFFS ALLOCATION		
	COND	GAS		COND	GAS	
	%	MCFPY	%	%	MCFPY	%
2005	100	7155	52	0	6700	48
2006	100	11941	52	0	11176	48
2007	100	11620	52	0	10742	48
2008	100	11340	52	0	10360	48
2009	100	11011	53	0	9943	47
2010	100	10723	53	0	9574	47
2011	100	10446	53	0	9225	47
2012	100	10207	53	0	8917	47
2013	100	9921	54	0	8577	46
2014	100	9672	54	0	8277	46
2015	100	9432	54	0	7991	46
2016	100	9226	54	0	7740	46
2017	100	8976	55	0	7459	45
2018	100	8760	55	0	7212	45
2019	100	8551	55	0	6977	45