

Submit 3 Copies To Appropriate District  
Office  
District I  
1625 N. French Dr., Hobbs, NM 87240  
District II  
1301 W. Grand Ave., Artesia, NM 88210  
District III  
1000 Rio Brazos Rd., Aztec, NM 87410  
District IV  
1220 S. St. Francis Dr., Santa Fe, NM 87505

State of New Mexico  
Energy, Minerals and Natural Resources

Form C-103  
May 27, 2004

OIL CONSERVATION DIVISION  
1220 South St. Francis Dr.  
Santa Fe, NM 87505

WELL API NO. <b>30-045-09233</b>
5. Indicate Type of Lease STATE <input type="checkbox"/> FEE <input checked="" type="checkbox"/>
6. State Oil & Gas Lease No.
7. Lease Name or Unit Agreement Name: <b>HARTMAN BRUINGTON</b>
8. Well Number <b>#1</b>
9. OGRID Number <b>167067</b>
10. Pool name or Wildcat <b>AZTEC PICTURED CLIFFS</b>

**SUNDRY NOTICES AND REPORTS ON WELLS**  
(DO NOT USE THIS FORM FOR PROPOSALS TO DRILL OR TO DEEPEN OR PLUG BACK TO A DIFFERENT RESERVOIR. USE "APPLICATION FOR PERMIT" (FORM C-101) FOR SUCH PROPOSALS.)

1. Type of Well: Oil Well <input type="checkbox"/> Gas Well <input checked="" type="checkbox"/> Other	2. Name of Operator <b>XTO Energy Inc.</b>
3. Address of Operator <b>2700 Farmington Ave., Bldg. K, Ste 1 Farmington, NM 87401</b>	4. Well Location Unit Letter <b>D</b> : <b>940</b> feet from the <b>NORTH</b> line and <b>990</b> feet from the <b>WEST</b> line Section <b>26</b> Township <b>30N</b> Range <b>11W</b> NMPM County <b>SAN JUAN</b>
11. Elevation (Show whether DR, RKB, RT, GR, etc.) <b>5894' GR</b>	
Pit or Below-grade Tank Application <input type="checkbox"/> or Closure <input type="checkbox"/> Pit type <b>WKO</b> Depth to Groundwater <b>&lt;100'</b> Distance from nearest fresh water well <b>&gt;1000'</b> Distance from nearest surface water <b>&gt;1000'</b> Pit Liner Thickness: <b>12</b> mil Below-Grade Tank: Volume _____ bbls; Construction Material _____	

12. Check Appropriate Box to Indicate Nature of Notice, Report, or Other Data

NOTICE OF INTENTION TO:

PERFORM REMEDIAL WORK ☐ PLUG AND ABANDON ☐  
TEMPORARILY ABANDON ☐ CHANGE PLANS ☐  
PULL OR ALTER CASING ☐ MULTIPLE COMPLETION ☐

OTHER: **BELOW GROUND MARKER** ☒

SUBSEQUENT REPORT OF:

REMEDIAL WORK ☐ ALTERING CASING ☐  
COMMENCE DRILLING OPNS. ☐ PLUG AND ABANDONMENT ☐  
CASING TEST AND CEMENT JOB ☐

OTHER: ☐

13. Describe proposed or completed operations. (Clearly state all pertinent details, and give pertinent dates, including estimated date of starting any proposed work). SEE RULE 1103. For Multiple Completions: Attach wellbore diagram of proposed completion or recompletion.

XTO Energy Inc. proposes to ~~install a below ground marker on the plugging and abandonment of this well.~~  
~~install a below ground marker on the plugging and abandonment of this well.~~  
install a temporary below ground marker then move to above ground after completion of P&A. A site map of the dry well location is attached herewith.

I hereby certify that the information above is true and complete to the best of my knowledge and belief. I further certify that any pit or below-grade tank has been will be constructed or closed according to NMOCD guidelines ☐ , a general permit ☐ or an (attached) alternative OCD-approved plan ☐

SIGNATURE Holly C. Perkins TITLE REGULATORY COMPLIANCE TECH DATE 6/27/05

Type or print name **HOLLY C. PERKINS**

E-mail address: **Holly\_perkins@xtoenergy.com**  
Telephone No. **505-324-1090**

For State Use Only

APPROVED BY Charles H. TITLE DEPUTY OIL & GAS INSPECTOR, DIST. 4 DATE JUN 30 2005

Conditions of Approval, if any:

A SITE MAP OF A DRY WELL LOCATION FOR

**XTO ENERGY INC.**

**HARTMAN BRUINGTON No. 1**

NW/4 SEC. 26, TOWNSHIP 30 NORTH, RANGE 11 WEST, N.M.P.M.

LOCATED NORTHEAST OF BLOOMFIELD,

SAN JUAN COUNTY, NEW MEXICO

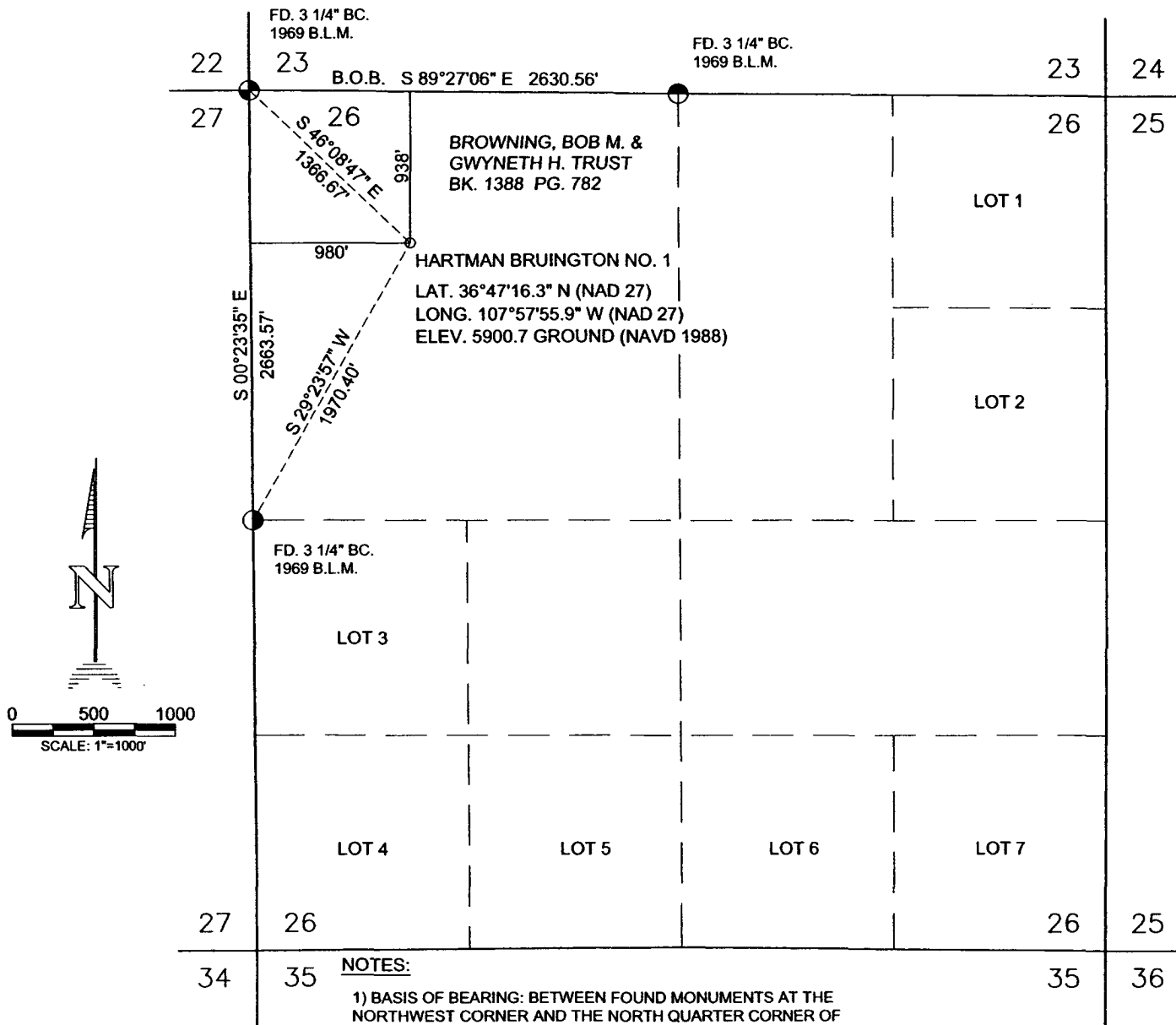

**NOTES:**

1) BASIS OF BEARING: BETWEEN FOUND MONUMENTS AT THE NORTHWEST CORNER AND THE NORTH QUARTER CORNER OF SECTION 26, T-30-N, R-11-W, N.M.P.M., SAN JUAN COUNTY, NEW MEXICO. LINE BEARS S 89°27'06\" E, A DISTANCE OF 2630.60' PER G.P.S. MEASURE.

2) DATE OF SURVEY: MAY 26, 2005

3) DAGGETT ENTERPRISES, INC. IS NOT LIABLE FOR UNDERGROUND UTILITIES OR PIPELINES. NEW MEXICO ONE CALL TO BE NOTIFIED 48 HOURS PRIOR TO EXCAVATION OR CONSTRUCTION.

4) SURVEY TO EXISTING WELLHEAD TO BE REPLACED BY A SUBSURFACE DRY HOLE MARKER.

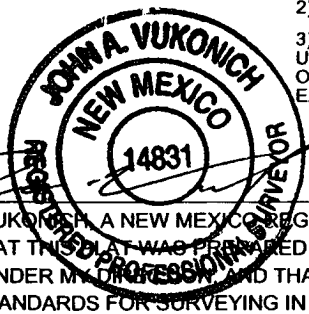

I, JOHN A. VUKOVICH, A NEW MEXICO REGISTERED PROFESSIONAL SURVEYOR CERTIFY THAT THIS PLAT WAS PREPARED FROM AN ACTUAL SURVEY PERFORMED BY ME OR UNDER MY DIRECT SUPERVISION, AND THAT THIS SURVEY AND PLAT MEET THE MINIMUM STANDARDS FOR SURVEYING IN NEW MEXICO.

I FURTHER CERTIFY THAT THIS IS NOT A LAND DIVISION OR SUBDIVISION AS DEFINED IN THE NEW MEXICO SUBDIVISION ACT.

DATE: 6-15-05

REVISION	REV. BY	DATE
 <p><b>Daggett Enterprises, Inc.</b> Surveying and Oil Field Services P. O. Box 15068 Farmington, NM 87401 Phone (505) 326-1772 Fax (505) 326-6019 REGISTERED LAND SURVEYOR NEW MEXICO No. 14831</p>		
PAGE 1 OF 1		CADFILE: CR541P01
DRAWN BY: B.L.	ROW#: CR541	DATE: 06/01/05