

Submit 3 Copies To Appropriate District Office
District I
1625 N. French Dr., Hobbs, NM 88240
District II
1301 W. Grand Ave., Artesia, NM 88210
District III
1000 Rio Brazos Rd., Aztec, NM 87410
District IV
1220 S. St. Francis Dr., Santa Fe, NM 87505

State of New Mexico
Energy, Minerals and Natural Resources

Form C-103
May 27, 2004

OIL CONSERVATION DIVISION
1220 South St. Francis Dr.
Santa Fe, NM 87505

| |
|--|
| WELL API NO. 30-045-32742 |
| 5. Indicate Type of Lease STATE <input type="checkbox"/> FEE <input type="checkbox"/> |
| 6. State Oil & Gas Lease No. Federal NM NM 101058 |
| 7. Lease Name or Unit Agreement Name Juniper 18 |
| 8. Well Number #24 |
| 9. OGRID Number 004838 |
| 10. Pool name or Wildcat Basin Fruitland Coal |

SUNDRY NOTICES AND REPORTS ON WELLS
(DO NOT USE THIS FORM FOR PROPOSALS TO DRILL OR TO DEEPEN OR PLUG-BACK TO A DIFFERENT RESERVOIR. USE "APPLICATION FOR PERMIT" (FORM C-101) FOR SUCH PROPOSALS.)

1. Type of Well: Oil Well ☐ Gas Well ☒ Other ☐

2. Name of Operator
Coleman Oil & Gas, Inc.

3. Address of Operator
P.O. Drawer 3337 Farmington, NM 87499

4. Well Location
Unit Letter : N : 950 feet from the South line and 1500 feet from the West line
Section 18 Township 24N Range 10W NMPM County San Juan

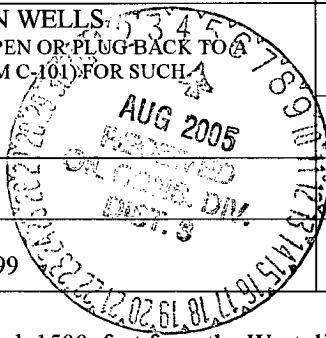

11. Elevation (Show whether DR, RKB, RT, GR, etc.)
6554' GR.

Pit or Below-grade Tank Application ☐ or Closure ☒

Pit type: LINED EARTHEN Depth to Groundwater: 450 feet. Distance from nearest fresh water well 2 miles. Distance from nearest surface water 7 miles.

Pit Liner Thickness: 12 mil Below-Grade Tank: Volume _____ bbls: Construction Material _____

12. Check Appropriate Box to Indicate Nature of Notice, Report or Other Data

| NOTICE OF INTENTION TO: | | SUBSEQUENT REPORT OF: | |
|--|---|---|--|
| PERFORM REMEDIAL WORK <input type="checkbox"/> | PLUG AND ABANDON <input type="checkbox"/> | REMEDIAL WORK <input type="checkbox"/> | ALTERING CASING <input type="checkbox"/> |
| TEMPORARILY ABANDON <input type="checkbox"/> | CHANGE PLANS <input type="checkbox"/> | COMMENCE DRILLING OPNS. <input type="checkbox"/> | P AND A <input type="checkbox"/> |
| PULL OR ALTER CASING <input type="checkbox"/> | MULTIPLE COMPL <input type="checkbox"/> | CASING/CEMENT JOB <input type="checkbox"/> | |
| OTHER: Construct and Reclaim Reserve Pit <input checked="" type="checkbox"/> | | OTHER: Reclaimed reserve pit <input type="checkbox"/> | |

13. Describe proposed or completed operations. (Clearly state all pertinent details, and give pertinent dates, including estimated date of starting any proposed work). SEE RULE 1103. For Multiple Completions: Attach wellbore diagram of proposed completion or recompletion.

Dig Earthen pit and line with 12 mil thick reinforced plastic for drilling reserve pit as per approved Federal APD. See attached.

I hereby certify that the information above is true and complete to the best of my knowledge and belief. I further certify that any pit or below-grade tank has been/will be constructed and closed according to NMOCD guidelines ☒, a general permit ☐ or an (attached) alternative OCD-approved plan ☐.

SIGNATURE Michael T. Hanson TITLE: Operations Engineer DATE: April 8, 2005

Michael T. Hanson cogmhanson@sprynet.com (505) 327-0356

For State Use Only

APPROVED BY: Denny Zent TITLE: DEPUTY OIL & GAS INSPECTOR, DIST. #3 DATE: AUG - 5 2005

Conditions of Approval (if any):

COLEMAN OIL & GAS, INC. JUNIPER #24-18
950' FSL & 1500' FWL, SECTION 18, T24N, R10W
NMPM, SAN JUAN COUNTY, NEW MEXICO
GROUND ELEVATION: 6554'

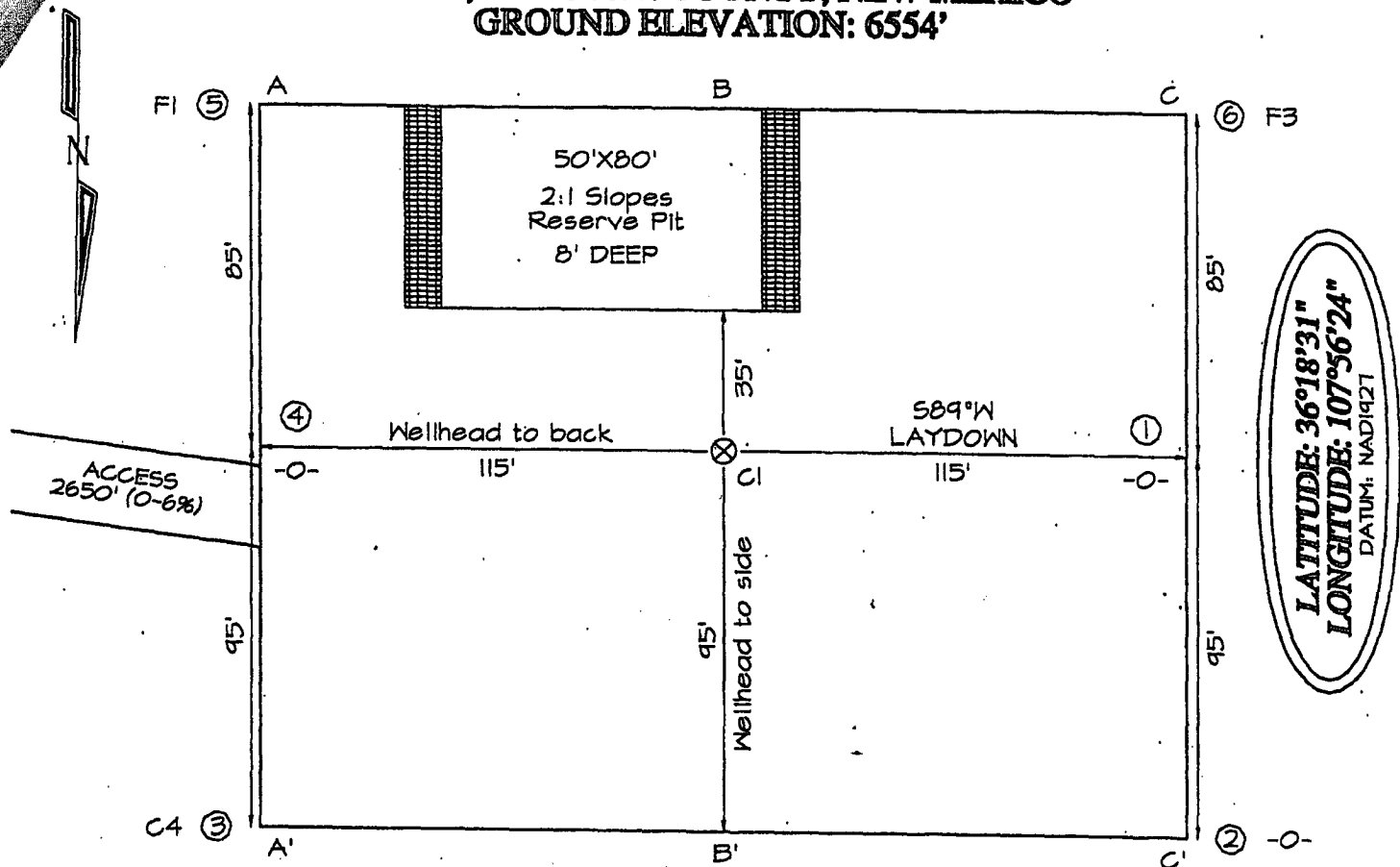

| A-A' | | | | | | |
|-------|--|--|--|--|--|--|
| 6563' | | | | | | |
| 6553' | | | | | | |
| 6543' | | | | | | |
| | | | | | | |

| B-B' | | | | | | |
|-------|--|--|--|--|--|--|
| 6563' | | | | | | |
| 6553' | | | | | | |
| 6543' | | | | | | |
| | | | | | | |

| C-C' | | | | | | |
|-------|--|--|--|--|--|--|
| 6563' | | | | | | |
| 6553' | | | | | | |
| 6543' | | | | | | |
| | | | | | | |

Note: Contractor should call One-Call for location of any marked or unmarked buried pipelines or cables on well pad and/or access road at least two (2) working days prior to construction