

Submit 3 Copies To Appropriate District
Office
District I
1625 N. French Dr., Hobbs, NM 88240
District II
1301 W. Grand Ave., Artesia, NM 88210
District III
1000 Rio Brazos Rd., Aztec, NM 87410
District IV
1220 S. St. Francis Dr., Santa Fe, NM
87505

State of New Mexico
Energy, Minerals and Natural Resources

Form C-103
May 27, 2004

OIL CONSERVATION DIVISION
1220 South St. Francis Dr.
Santa Fe, NM 87505

WELL API NO.

30-039-29327

5. Indicate Type of Lease

STATE ☐ FEE ☐

6. State Oil & Gas Lease No.

SUNDRY NOTICES AND REPORTS ON WELLS

(DO NOT USE THIS FORM FOR PROPOSALS TO DRILL OR TO DEEPEN OR PLUG BACK TO A DIFFERENT RESERVOIR. USE "APPLICATION FOR PERMIT" (FORM C-101) FOR SUCH PROPOSALS.)

1. Type of Well: Oil Well ☐ Gas Well ☒ Other

2. Name of Operator

PATINA SAN JUAN, INC

3. Address of Operator

5802 U.S. HIGHWAY 64 FARMINGTON, NEW MEXICO 87401

4. Well Location

Unit Letter G : 2110 feet from the NORTH line and 1975 feet from the EAST line

Section 5 Township 26N Range 3W NMPM RIO ARRIBA County

11. Elevation (Show whether DR, RKB, RT, GR, etc.)

7092' GL

Pit or Below-grade Tank Application ☒ or Closure ☐

Pit type Drilling Depth to Groundwater >100' Distance from nearest fresh water well >200' Distance from nearest surface water >1000'

Pit Liner Thickness: 12 mil Below-Grade Tank: Volume _____ bbls; Construction Material SYNTHETIC

12. Check Appropriate Box to Indicate Nature of Notice, Report or Other Data

NOTICE OF INTENTION TO:

PERFORM REMEDIAL WORK ☐ PLUG AND ABANDON ☐

TEMPORARILY ABANDON ☐ CHANGE PLANS ☐

PULL OR ALTER CASING ☐ MULTIPLE COMPL ☐

OTHER: APPLICATION FOR DRILLING PIT PERMIT ☒

SUBSEQUENT REPORT OF:

REMEDIAL WORK ☐ ALTERING CASING ☐

COMMENCE DRILLING OPNS. ☐ P AND A ☐

CASING/CEMENT JOB ☐

OTHER: ☐

13. Describe proposed or completed operations. (Clearly state all pertinent details, and give pertinent dates, including estimated date of starting any proposed work). SEE RULE 1103. For Multiple Completions: Attach wellbore diagram of proposed completion or recompletion.

PROPOSED: LINED DRILLING PIT WITH UNLINED VENT/FLARE/BLOW PIT FOR THE DRILLING OF A NATURAL GAS WELL.

SEE ATTACHED CROSS SECTION AND DRILLING PAD WITH PIT DIAGRAM

I hereby certify that the information above is true and complete to the best of my knowledge and belief. I further certify that any pit or below-grade tank has been/will be constructed or closed according to NMOCD guidelines ☒, a general permit ☐ or an (attached) alternative OCD-approved plan ☐.

SIGNATURE [Signature] TITLE REGULATORY/ENGINEERING TECHNICIAN DATE 07/28/05

Type or print name

For State Use Only

E-mail address:

Telephone No.

APPROVED BY: [Signature]

TITLE

DEPUTY OIL & GAS INSPECTOR, DIST. AUG - 1 2005
DATE

Conditions of Approval (if any):

PATINA SAN JUAN, INC. JICARILLA C 11 #25
2120' FSL & 1120' FEL, SECTION 11, T26N, R4W, NMPM
RIO ARriba COUNTY, NEW MEXICO ELEVATION: 6885'

LATITUDE: 36°29'59"
LONGITUDE: 107°12'55"
 DATUM: NAD1927

EDGE OF EXISTING WELLPAD

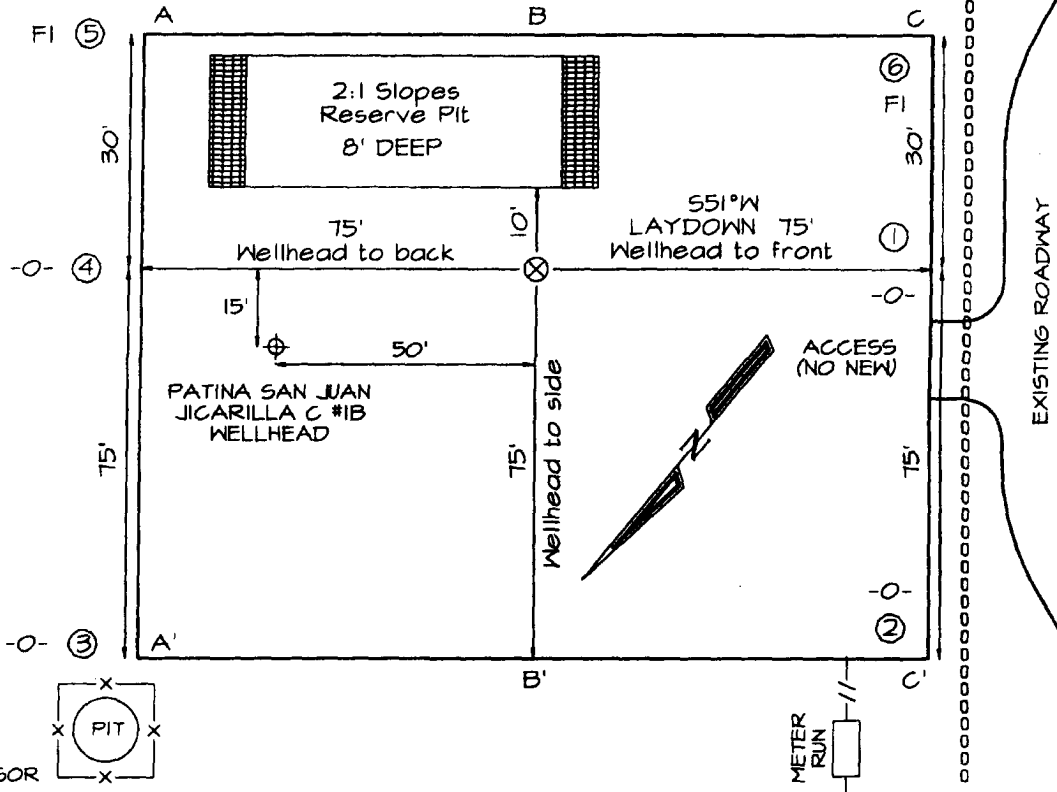
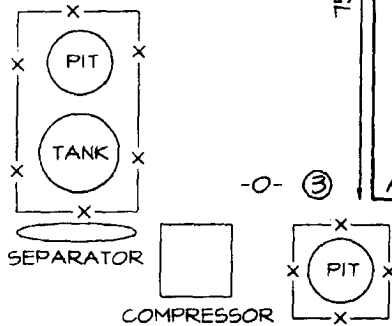

A-A'						
6895'						
6885'						
6875'						

B-B'						
6895'						
6885'						
6875'						

C-C'						
6895'						
6885'						
6875'						

Note: Contractor should call One-Call for location of any marked or unmarked buried pipelines or cables on well pad and/or access road at least two (2) working days prior to construction