

District I

1625 N. French Dr., Hobbs, NM 88240

District II

1301 W. Grand Ave., Artesia, NM 88210

District III

1000 Rio Brazos Rd., Aztec, NM 87410

District IV

1220 S. St. Francis Dr., Santa Fe, NM 87505

OIL CONSERVATION DIVISION
1220 South St. Francis Dr.
Santa Fe, NM 87505

WELL API NO.

30-045-31186

5. Indicate Type of Lease

FEDERAL LEASE #14-20-603-2198A

STATE ☐ FEE ☐

6. State Oil & Gas Lease No.

N/A

7. Lease Name or Unit Agreement Name

NV Kevin 23

8. Well Number

#2

9. OGRID Number

229938

10. Pool name or Wildcat

Twin Mounds Fruitland Sand PC

SUNDRY NOTICES AND REPORTS ON WELLS

(DO NOT USE THIS FORM FOR PROPOSALS TO DRILL OR TO DEEPEN OR PLUG BACK TO A DIFFERENT RESERVOIR. USE "APPLICATION FOR PERMIT" (FORM C-101) FOR SUCH PROPOSALS.)

1. Type of Well: Oil Well ☐ Gas Well ☒ Other

2. Name of Operator

Lance Oil & Gas Company, Inc.

3. Address of Operator

P. O. Box 70, Kirtland, NM 87417

4. Well Location

Unit Letter F : 1714 feet from the North line and 2230' feet from the West line

Section 23 Township 29N Range 14W NMPM San Juan County

11. Elevation (Show whether DR, RKB, RT, GR, etc.)

5360' GL

Pit or Below-grade Tank Application ☒ or Closure ☐

Pit type Drilling Depth to Groundwater >50' Distance from nearest fresh water well 500' Distance from nearest surface water >1000'

Pit Liner Thickness: 12 mil Below-Grade Tank: Volume bbls; Construction Material Impervious Plastic

12. Check Appropriate Box to Indicate Nature of Notice, Report or Other Data

NOTICE OF INTENTION TO:

PERFORM REMEDIAL WORK ☐ PLUG AND ABANDON ☐

TEMPORARILY ABANDON ☐ CHANGE PLANS ☐

PULL OR ALTER CASING ☐ MULTIPLE COMPL ☐

OTHER: ☐

SUBSEQUENT REPORT OF:

REMEDIAL WORK ☐ ALTERING CASING ☐

COMMENCE DRILLING OPNS. ☐ P AND A ☐

CASING/CEMENT JOB ☐

OTHER: Pit Permit ☒

13. Describe proposed or completed operations. (Clearly state all pertinent details, and give pertinent dates, including estimated date of starting any proposed work). SEE RULE 1103. For Multiple Completions: Attach wellbore diagram of proposed completion or recompletion.

Pit permit pursuant to NMOCD Rule 50.
Will be built and closed according to rules.



I hereby certify that the information above is true and complete to the best of my knowledge and belief. I further certify that any pit or below-grade tank has been/will be constructed or closed according to NMOCD guidelines ☒ a general permit ☐ or an (attached) alternative OCD-approved plan ☐.

SIGNATURE Thomas W. Erwin TITLE Thomas W. Erwin, P.E. DATE 8/15/05

Type or print name

E-mail address: terwin@westerngas.com Telephone No. (505) 598-5601 Ext. 63

For State Use Only

APPROVED BY: Denny Fent TITLE DEPUTY OIL & GAS INSPECTOR, DIST. 3 DATE AUG 17 2005

Conditions of Approval (if any):

State of New Mexico
Energy, Minerals & Mining Resources Department
OIL CONSERVATION DIVISION
2040 South Pacheco
Santa Fe, NM 87505

Form C - 102

☐ AMENDED REPORT

WELL LOCATION AND ACREAGE DEDICATION PLAT

APA Number 30-045-31186	Pool Code 79680	Pool Name WEST KUTZ PC
Property Code 32033	Property Name NAVAJO 23	Well Number 2
OGPD No. 019219	Operator Name RICHARDSON OPERATING COMPANY	Elevation 5360'

Surface Location									
UL or Lot	Sec.	Twp.	Rgn.	Lot Id.	Feet from	North/South	Feet from	East/West	County
F	23	29 N	14 W		174'	NORTH	2230'	WEST	SAN JUAN

Bottom Hole Location if Different From Surface									
UL or Lot	Sec.	Twp.	Rgn.	Lot Id.	Feet from	North/South	Feet from	East/West	County
Dedication	Joint ?	Consolidation	Order No.						

NO ALLOWABLE WILL ASSIGNED TO THIS COMPLETION UNTIL ALL INTERESTS HAVE BEEN CONSOLIDATED
OR A NON-STANDARD UNIT HAS BEEN APPROVED BY THE DIVISION

S 89 13' W 524'

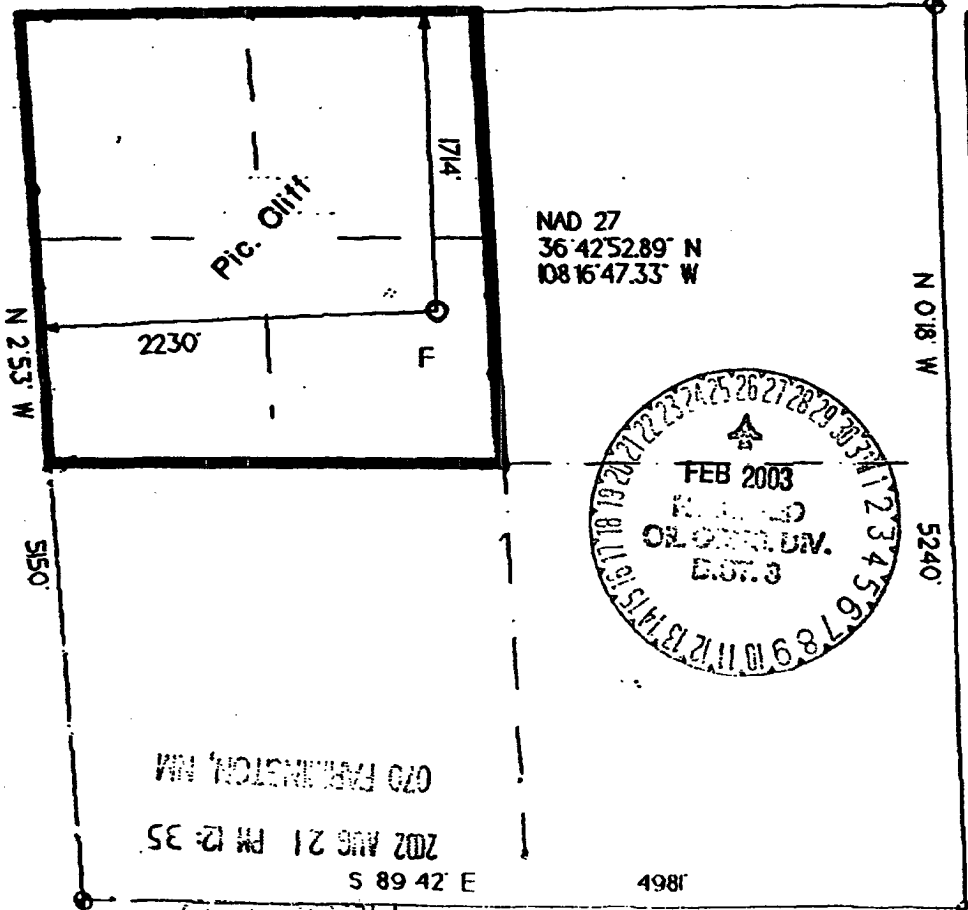

OPERATOR CERTIFICATION I hereby certify that the information contained herein is true and complete to the best of my knowledge and belief. Signature <i>Brian Wood</i>	
Printed Name BRIAN WOOD	
Title CONSULTANT	
Date AUG. 14, 2002	
SURVEYOR CERTIFICATION I hereby certify that the well location on this plat was plotted from field notes of actual surveys made by me or under my supervision, and that the same is true and correct to the best of my belief. Date of Survey	