

District I

1625 N. French Dr., Hobbs, NM 88240

District II

1301 W. Grand Ave., Artesia, NM 88210

District III

1000 Rio Brazos Rd., Aztec, NM 87410

District IV

1220 S. St. Francis Dr., Santa Fe, NM

87505

State of New Mexico
Energy, Minerals and Natural ResourcesOIL CONSERVATION DIVISION
1220 South St. Francis Dr.
Santa Fe, NM 87505

Form C-103

May 27, 2004

SUNDRY NOTICES AND REPORTS ON WELLS (DO NOT USE THIS FORM FOR PROPOSALS TO DRILL OR TO DEEPEN OR PLUG BACK TO A DIFFERENT RESERVOIR. USE "APPLICATION FOR PERMIT" (FORM C-104) FOR SUCH PROPOSALS.)		WELL API NO. 30-039-21226
1. Type of Well: Oil Well <input type="checkbox"/> Gas Well <input checked="" type="checkbox"/> Other <input type="checkbox"/>		5. Indicate Type of Lease STATE <input type="checkbox"/> FEE <input checked="" type="checkbox"/>
2. Name of Operator ConocoPhillips Co.		6. State Oil & Gas Lease No.
3. Address of Operator P.O. Box 2197, WL3-6081 Houston, Tx 77252		7. Lease Name or Unit Agreement Name San Juan 29-6 Unit
4. Well Location Unit Letter <u>C</u> : 900 feet from the <u>North</u> line and 1460 feet from the <u>West</u> line Section 18 Township 29N Range 6W NMPM County Rio Arriba		8. Well Number 55A
11. Elevation (Show whether DR, RKB, RT, GR, etc.) 6370' GR		9. OGRID Number 217817
Pit or Below-grade Tank Application <input type="checkbox"/> or Closure <input type="checkbox"/>		10. Pool name or Wildcat Blanco Mesaverde
Pit type _____ Depth to Groundwater _____ Distance from nearest fresh water well _____ Distance from nearest surface water _____ Pit Liner Thickness: _____ mil Below-Grade Tank: Volume _____ bbls; Construction Material _____		

12. Check Appropriate Box to Indicate Nature of Notice, Report or Other Data

NOTICE OF INTENTION TO:

 PERFORM REMEDIAL WORK ☐ PLUG AND ABANDON ☐
 TEMPORARILY ABANDON ☐ CHANGE PLANS ☐
 PULL OR ALTER CASING ☐ MULTIPLE COMPL ☐
OTHER: ☐

SUBSEQUENT REPORT OF:

 REMEDIAL WORK ☐ ALTERING CASING ☐
 COMMENCE DRILLING OPNS. ☐ P AND A ☐
 CASING/CEMENT JOB ☐
OTHER: Pump Repair ☒

13. Describe proposed or completed operations. (Clearly state all pertinent details, and give pertinent dates, including estimated date of starting any proposed work). SEE RULE 1103. For Multiple Completions: Attach wellbore diagram of proposed completion or recompletion.

Pumping Unit repairs done on well. Tubing now lands @ 5616' KB. Daily Summary report is attached.

 I hereby certify that the information above is true and complete to the best of my knowledge and belief. I further certify that any pit or below-grade tank has been/will be constructed or closed according to NMOCD guidelines ☐, a general permit ☐ or an (attached) alternative OCD-approved plan ☐.
SIGNATURE Christina Gustartis TITLE Regulatory Analyst DATE 08/03/2005

Type or print name Christina Gustartis

E-mail address: christina.gustartis@conocophillips.com Phone No. (832) 486-2463

For State Use Only

DEPUTY OIL & GAS INSPECTOR, DIST. 98

AUG - 5 2005

APPROVED BY: H. Villanueva TITLE _____ DATE _____

Conditions of Approval (if any):

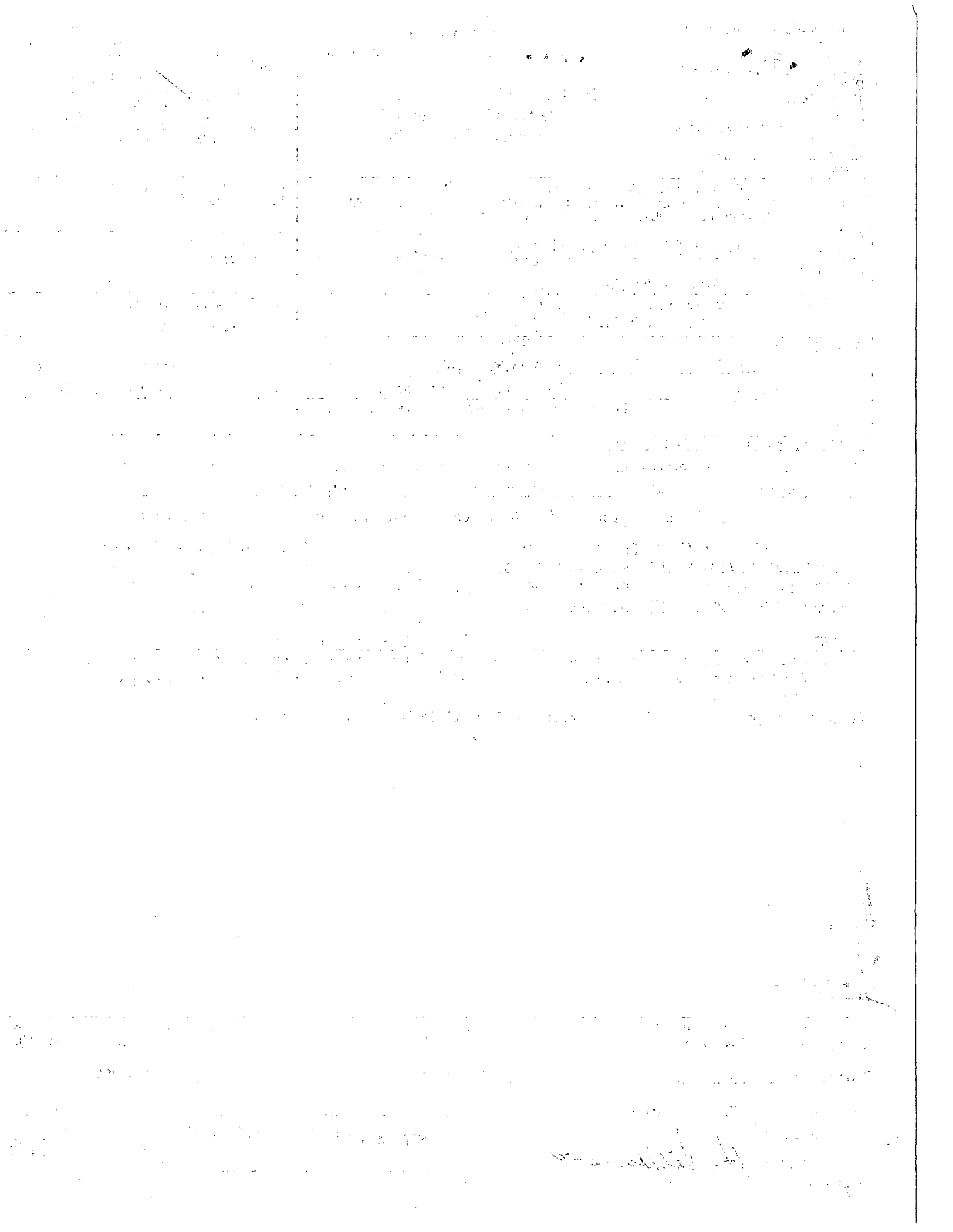

Repair Downhole Failure, 06/22/2005 00:00

API/Bottom UWI	County	State/Province	Surface Legal Location	N/S Dist (ft)	N/S Ref	E/W Dist (ft)	E/W Ref
300392122600	RIO ARRIBA	NEW MEXICO	NMPM-29N-06W-18-C	899.93	N	1,459.97	W
Ground Elevation (ft)	Latitude (DMS)	Longitude (DMS)	Spud Date	Rig Release Date			
6,370.00	0° 0' 0" N	0° 0' 0" E	08/08/1976	08/22/1976			

06/22/2005 08:30 - 06/22/2005 17:30

Last 24hr Summary

Safety stand down @ Key Energy yard. Drive to location. Hold safety meeting and review JSA. Move to San Juan 29-6 #55A. Hold safety meeting and review JSA. Check LOTO and check LEL. Move onto location and rig up. Try to stroke pump. Unable to get pump to stroke. Secure well and location and SDFN.

06/23/2005 07:00 - 06/23/2005 17:30

Last 24hr Summary

Hold safety meeting and review JSA. Check pressure. SITP - 0 psi; SICP - 100 psi. Try to stroke pump. Unable to stroke pump. Unseat pump and TOH with rods and pump. Lay down pump #CP 193. Pick up and prime pump #CP253. 2" X 1-1/2" X 18' RWAC-Z insert pump. TIH with pump and rods. Pump took wt. before seating. Possibility of fill in mud jt. Pull rods and pump. TOH with rods and pump. Wash sand out of pump. Secure well and location and SDFN.

06/24/2005 07:00 - 06/24/2005 17:30

Last 24hr Summary

Hold safety meeting and review JSA. Check LOTO and pressure. SICP - 100 psi; SITP - 0 psi. Blow well down and warm up equipment. Rig up to pull tbg. Remove wellhead and nipple up BOP. Pull tbg hanger and lay down 4' pup jt. Land tbg., nipple down and set out BOP and install wellhead. Pick up and prime pump and TIH with pump, 8 sinker bars and rods. Space out pump, load tbg and pressure test to 500 psi. Long stroke pump to 500 psi. Good test. Install horse head and hang rods on carrier bar. Start pump jack and pump well 3-4 strokes. Pump stuck and unseated. TOH with rods. Secure well and location and SDFWE.

06/25/2005 00:00 - 06/25/2005 00:00

Last 24hr Summary

SDFWE

06/26/2005 00:00 - 06/26/2005 00:00

Last 24hr Summary

SDFWE

06/27/2005 07:00 - 06/27/2005 18:30

Last 24hr Summary

Hold safety meeting and review JSA. Check LOTO and pressure. SICP - 100 psi; SITP - 0 psi. TOH and lay down pump and 8 sinker bars. Remove wellhead and nipple up BOP. Rig up floor. Hold PJSM and pressure test blind rams to 250 psi for 3 min and 2000 psi for 10 min. Pressure test tbg rams to 250 psi for 3 min and 2000 psi for 10 min. Lay down tbg hanger and strap tbg out of well. Hook up flowline to tank and air manifold. Pick up blade bit, bit sub (24" X 3") with float and TIH to 2500'. Secure well and location and SDFN.

06/28/2005 07:00 - 06/28/2005 19:00

Last 24hr Summary

Hold safety meeting and review JSA. Check LOTO and pressure. SICP - 50 psi. TIH to 4500' and unload well. Blow well while trying to get #2 air compressor started, TIH to 6500'. Pick up power swivel and unload well. Well making a lot of water. Wait on water trucks to haul water to disposal and another flow back tank. Haul 6 loads (480 bbls) of water to disposal. Blow well around and clean out from 5600' to 5606'. Very hard drilling and there appears to be some junk in the hole. Lay down swivel, TOH to top of perms, secure well and location and SDFN.

06/29/2005 10:00 - 06/29/2005 19:30

Last 24hr Summary

Hold safety meeting and review JSA. Unload well @ 4,000' and TIH. Pick up power swivel and unload well. Clean out from 5606' to 5619'. Blow well. Lay down power swivel and TOH to top of perms. Secure well and SDFN.

06/30/2005 07:00 - 06/30/2005 19:30

Last 24hr Summary

Hold safety meeting and review JSA. Check LOTO and pressure. SICP - 100 psi. Warm up equipment and TIH to 5615'. 5' of fill. Pick up power swivel and clean out from 5615' to 5619'. Blow well clean. Have safety stand down and lunch for all hands on location. Blow well, lay down swivel and TOH. Secure well and location and SDFN.

07/01/2005 07:00 - 07/01/2005 17:00

Last 24hr Summary

Hold safety meeting and review JSA. Check LOTO and check pressure. SICP - 100 psi. TOH with tbg and lay down bit. Pick up BHA and run tbg as follows: 1 jt 2-3/8", 4.7# J-55 orange peel (31.40'), tubing screen (8.39'), 1.78" profile nipple (0.82'), 171 jts 2-3/8", 4.7#, J-55, EUE 8rd tbg (5,523.54'), 1 pup jt (8.02'), 1 jt 2-3/8" tbg (31.83'). EOT - 5616.00' KB. Top of profile nipple - 5,575.39' KB. Land tbg and rig down floor. Nipple down and set out BOP. Install tree and rod table. Pick up 2" X 1-1/2" X 18' RHAC-Z insert pump # CP 193. Prime pump and run rods. 8 1-1/4" X 25' sinker bars, 140 3/4" rods, 74 7/8" rods, 2 6' pony rods, 1 2' pony rod and 1 26' polish rod. Load tbg and pressure test to 500 psi. Long stroke pump to 500 psi. Secure well and location and SDFWE.

07/02/2005 00:00 - 07/02/2005 00:00

Last 24hr Summary

SDFWE

07/03/2005 00:00 - 07/03/2005 00:00

Last 24hr Summary

SDFWE

07/04/2005 00:00 - 07/04/2005 00:00

Last 24hr Summary

SDFWE

Regulatory Summary

ConocoPhillips

SAN JUAN 29 6 UNIT #055A

07/05/2005 07:00 - 07/05/2005 12:00

Last 24hr Summary

Hold safety meeting and review JSA. Rig down and prepare to move to San Juan 32-8 #256. Rig released @ 12:00.