

Submit 1 Copy To Appropriate District Office  
District I - (575) 393-6161  
1625 N. French Dr., Hobbs, NM 88240  
District II - (575) 748-1283  
811 S. First St., Artesia, NM 88210  
District III - (505) 334-6178  
1000 Rio Brazos Rd., Aztec, NM 87410  
District IV - (505) 476-3460  
1220 S. St. Francis Dr., Santa Fe, NM 87505

State of New Mexico  
Energy, Minerals and Natural Resources

Form C-103  
Revised August 1, 2011

OIL CONSERVATION DIVISION  
1220 South St. Francis Dr.  
Santa Fe, NM 87505

WELL API NO. 30-045-30667
5. Indicate Type of Lease STATE <input checked="" type="checkbox"/> FEE <input type="checkbox"/>
6. State Oil & Gas Lease No. B1-1479-0058
7. Lease Name or Unit Agreement Name New Mexico Com M
8. Well Number #1A
9. OGRID Number 131994
10. Pool name or Wildcat Blanco Mesaverde

SUNDRY NOTICES AND REPORTS ON WELLS (DO NOT USE THIS FORM FOR PROPOSALS TO DRILL OR TO DEEPEN OR PLUG BACK TO A DIFFERENT RESERVOIR. USE "APPLICATION FOR PERMIT" (FORM C-101) FOR SUCH PROPOSALS.)	
1. Type of Well: Oil Well <input type="checkbox"/> Gas Well <input checked="" type="checkbox"/> Other	
2. Name of Operator Four Star Gas & Oil Company	
3. Address of Operator ATTN: Regulatory Specialist 332 Road 3100 Aztec, New Mexico 87410	
4. Well Location Unit Letter <u>F</u> : <u>1610</u> feet from the <u>N</u> line and <u>1895</u> feet from the <u>W</u> line Section <u>36</u> Township <u>31N</u> Range <u>12W</u> NMPM County <u>San Juan</u>	
11. Elevation (Show whether DR, RKB, RT, GR, etc.) 5938" GL	

12. Check Appropriate Box to Indicate Nature of Notice, Report or Other Data

NOTICE OF INTENTION TO:		SUBSEQUENT REPORT OF:	
PERFORM REMEDIAL WORK <input type="checkbox"/>	PLUG AND ABANDON <input type="checkbox"/>	REMEDIAL WORK <input type="checkbox"/>	ALTERING CASING <input type="checkbox"/>
TEMPORARILY ABANDON <input type="checkbox"/>	CHANGE PLANS <input type="checkbox"/>	COMMENCE DRILLING OPNS. <input type="checkbox"/>	P AND A <input type="checkbox"/>
PULL OR ALTER CASING <input type="checkbox"/>	MULTIPLE COMPL <input type="checkbox"/>	CASING/CEMENT JOB <input type="checkbox"/>	
DOWNHOLE COMMINGLE <input checked="" type="checkbox"/>			
OTHER: <u>per DHC 4196</u>	<input type="checkbox"/>	OTHER: <input type="checkbox"/>	

13. Describe proposed or completed operations. (Clearly state all pertinent details, and give pertinent dates, including estimated date of starting any proposed work). SEE RULE 19.15.7.14 NMAC. For Multiple Completions: Attach wellbore diagram of proposed completion or recompletion.

Project scheduled to begin approximately May 5, 2013

- Rig up and pull 4859' of 2-8", 4.7#, J-55 tubing. RIH with 4-1/2", 11.6# casing scraper on 2-3/8" tubing to 3500'.
- Set CBP @ ~3350'. Load hole with water and test CBP and casing to 3000 psi. Perforate 4 squeeze holes at ~3400'. Tie onto casing and attempt to establish circulation up bradenhead. If able to circulate, will pump enough cement to circulate to surface.
- P/U and RIH with 4-1/2", 11.6# cement retainer and set at ~3350'.
- Attempt to establish injection rate. Attempt to circulate to surface. TOC @ 3472'.
  - If able to circulate up backside, pump enough cement to cement 4-1/2" casing from 3,400' to surface using 50% OH excess. If cannot circulate to surface, pump enough cement to cover 4-1/2" from 3400' to 1700' using 50% OH excess.
- MIRU wireline unit. Install lubricator and test to 1000#. Run CBL/CCL/GR from 3,400' to surface. RDMO wireline.
- Perforate Basal Fruitland Coal 4 SPF as follows: 2349', 2324'-2345', 2294'-2295', and 2285'-2290'. 28' and 112 holes.
- R/U frac crew. Frac Basal Fruitland Coal via casing as per the service company recommendation.
- Drill up cement retainer, cement and CBP to PBTD of 5033'. Run production tubing: 2-3/8", 4.7#, J-55 tbg set @ ~4915'
- Run 3/4" rod string, BHA and pump, RDMO.

RCVD MAR 1 '13  
OIL CONS. DIV.  
DIST. 3

\* Provides CBL Results to OCD prior to perforating Fruitland coal  
File C-104 & C-105 For FC before returning to Production

Spud Date:

06/022/2001

Rig Release Date:

I hereby certify that the information above is true and complete to the best of my knowledge and belief.

SIGNATURE April E. Pohl TITLE Regulatory Specialist DATE 2-28-2013

Type or print name April E. Pohl E-mail address: April.Pohl@chevron.com PHONE: 505-333-1941

For State Use Only  
APPROVED BY: Wm J. Hym TITLE Deputy Oil & Gas Inspector, District #3 DATE MAR 07 2013

Conditions of Approval (if any):

Ar



**NM Com M-1A**  
**San Juan County, New Mexico**  
**Current Well Schematic as of 1/30/2009**

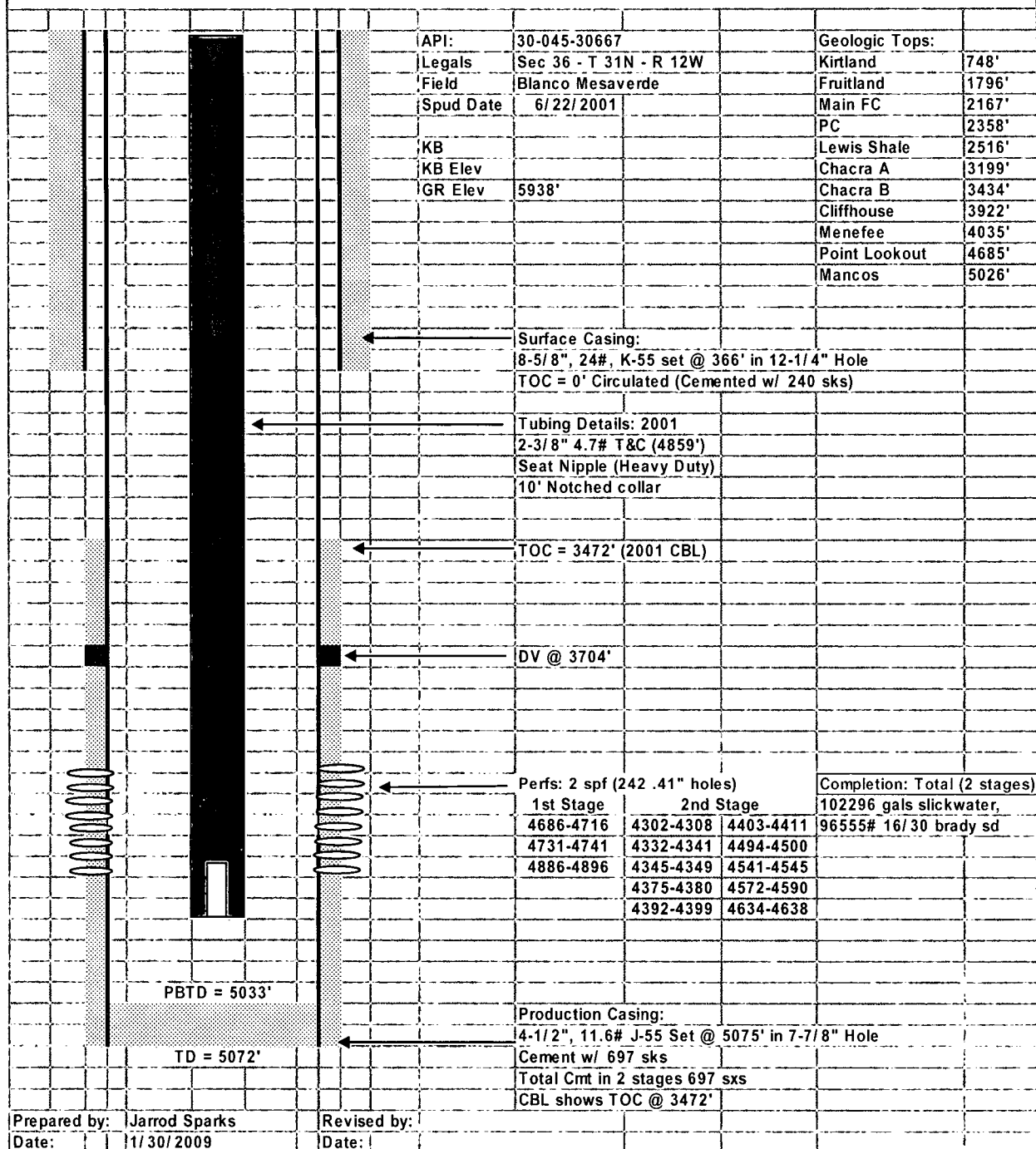



# NM Com M-1A

## San Juan County, New Mexico

### Proposed Well Schematic as of 1/30/2009

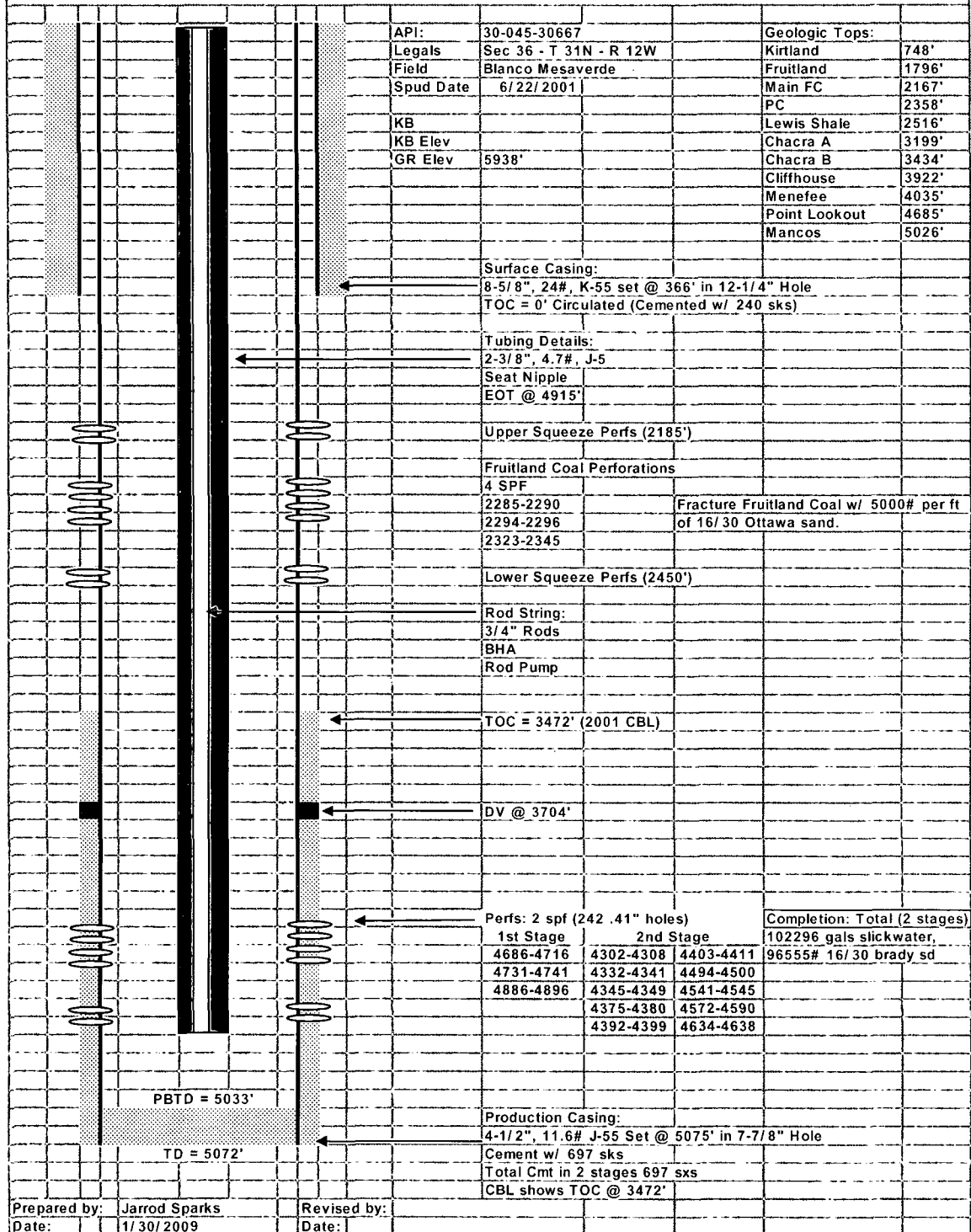

District I  
1625 N. French Dr., Hobbs, NM 88240  
Phone: (575) 393-6161 Fax: (575) 393-0720  
District II  
811 S. First St., Artesia, NM 88210  
Phone: (575) 748-1283 Fax: (575) 748-9720  
District III  
1000 Rio Brazos Road, Aztec, NM 87410  
Phone: (505) 334-6178 Fax: (505) 334-6170  
District IV  
1220 S. St. Francis Dr., Santa Fe, NM 87505  
Phone: (505) 476-3460 Fax: (505) 476-3462

State of New Mexico  
Energy, Minerals & Natural Resources Department  
OIL CONSERVATION DIVISION  
1220 South St. Francis Dr.  
Santa Fe, NM 87505

Form C-102  
Revised August 1, 2011  
Submit one copy to appropriate  
District Office

☐ AMENDED REPORT

WELL LOCATION AND ACREAGE DEDICATION PLAT

<sup>1</sup> API Number 30-045-30667		<sup>2</sup> Pool Code 71629		<sup>3</sup> Pool Name Basin Fruitland Coal (Gas)	
<sup>4</sup> Property Code 17721		<sup>5</sup> Property Name New Mexico Com M			<sup>6</sup> Well Number 1A
<sup>7</sup> OGRID No. 131994		<sup>8</sup> Operator Name Four Star Gas & Oil Company			<sup>9</sup> Elevation 5938'

<sup>10</sup> Surface Location

UL or lot no. F	Section 36	Township 31N	Range 12W	Lot Idn	Feet from the 1610	North/South line North	Feet from the 1895	East/West line West	County San Juan
--------------------	---------------	-----------------	--------------	---------	-----------------------	---------------------------	-----------------------	------------------------	--------------------

<sup>11</sup> Bottom Hole Location If Different From Surface

UL or lot no.	Section	Township	Range	Lot Idn	Feet from the	North/South line	Feet from the	East/West line	County
---------------	---------	----------	-------	---------	---------------	------------------	---------------	----------------	--------

<sup>12</sup> Dedicated Acres MV 320 acres FC 320 acres	<sup>13</sup> Joint or Infill	<sup>14</sup> Consolidation Code	<sup>15</sup> Order No.	RCVD MAR 1 '13 OIL CONS. DIV. DIST. 3
---	-------------------------------	----------------------------------	-------------------------	---

No allowable will be assigned to this completion until all interests have been consolidated or a non-standard unit has been approved by the division.

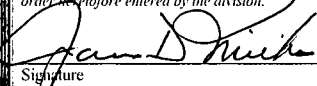
<div style="border: 2px solid black; padding: 10px; width: fit-content; margin: auto;">   NM Com M-1A </div>				<b><sup>17</sup> OPERATOR CERTIFICATION</b> I hereby certify that the information contained herein is true and complete to the best of my knowledge and belief, and that this organization either owns a working interest or unleased mineral interest in the land including the proposed bottom hole location or has a right to drill this well at this location pursuant to a contract with an owner of such a mineral or working interest, or to a voluntary pooling agreement or a compulsory pooling order heretofore entered by the division. <div style="display: flex; justify-content: space-between;"> <div>   Signature </div> <div> 2-28-13  Date </div> </div> James D. Micikas Printed Name Micikjd@chevron.com E-mail Address	
				<b><sup>18</sup> SURVEYOR CERTIFICATION</b> I hereby certify that the well location shown on this plat was plotted from field notes of actual surveys made by me or under my supervision, and that the same is true and correct to the best of my belief.  Date of Survey Signature and Seal of Professional Surveyor:  Certificate Number	