

District I  
1625 N. French Dr., Hobbs, NM 88240  
District II  
1301 W. Grand Avenue, Artesia, NM 88210  
District III  
1000 Rio Brazos Road, Aztec, NM 87410  
District IV  
1220 S. St. Francis Dr., Santa Fe, NM 87505

State of New Mexico  
Energy Minerals and Natural Resources

Oil Conservation Division  
1220 South St. Francis Dr.  
Santa Fe, NM 87505

Form C-141  
Revised October 10, 2003

Submit 2 Copies to appropriate  
District Office in accordance  
with Rule 116 on back  
side of form

**Release Notification and Corrective Action**

30-045-25635

**OPERATOR**

☐ Initial Report ☒ Final Report

Name of Company: XTO Energy, Inc.	Contact: Logan Hixon
Address: 382 Road 3100, Aztec, New Mexico 87410	Telephone No.: (505) 333-3683
Facility Name: RP Hargrave K #1E	Facility Type: Gas Well (Dakota)

Surface Owner: Federal Land	Mineral Owner:	Lease No.: NMSF-077382
-----------------------------	----------------	------------------------

**LOCATION OF RELEASE**

Unit Letter C	Section 16	Township 27 N	Range 10W	Feet from the 920	North/South Line FNL	Feet from the 1850	East/West Line FWL	County San Juan
------------------	---------------	------------------	--------------	----------------------	-------------------------	-----------------------	-----------------------	--------------------

Latitude: N36\*.57835 Longitude: W-107\*.90342

**NATURE OF RELEASE**

Type of Release: Produced Water	Volume of Release: Unknown	Volume Recovered: None
Source of Release: BGT	Date and Hour of Occurrence: Unknown	Date and Hour of Discovery: February 5, 2013
Was Immediate Notice Given? <input type="checkbox"/> Yes <input type="checkbox"/> No <input checked="" type="checkbox"/> Not Required	If YES, To Whom? N/A	RCVD APR 16 '13
By Whom?	Date and Hour:	OIL CONS. DIV.
Was a Watercourse Reached? <input type="checkbox"/> Yes <input checked="" type="checkbox"/> No	If YES, Volume Impacting the Watercourse.	DIST. 3

If a Watercourse was Impacted, Describe Fully.\*

Describe Cause of Problem and Remedial Action Taken.\*

The below grade tank was taken out of service at the RP Hargrave K #1E well site due to the plugging and abandoning of this well site. A composite sample was collected beneath the location of the on-site BGT, and submitted for laboratory analysis for TPH via USEPA Method 418.1 and 8015, Benzene and BTEX via USEPA Method 8021, and for total chlorides. The sample returned results below the 'Pit Rule' spill confirmation standards for Benzene, Total BTEX and total chlorides, but above the 'pit rule' standards for TPH, confirming that a release has occurred at this location. The site was then ranked pursuant to the NMOCD Guidelines for the Remediation of Leaks, Spills and Releases. The site was ranked a 10 due to an estimated distance of less than 1000 feet but greater than 200 feet to drainage. This set the closure standard to 1000 ppm TPH, 10 ppm benzene and 50 ppm total BTEX, or 100 ppm organic vapors.

Describe Area Affected and Cleanup Action Taken.\*

Based on TPH results of 558 ppm via USEPA Method 418.1, it has been confirmed that a release had occurred on this location. The BGT closure composite sample returned results below the regulatory standards determined for this site pursuant to the NMOCD Guidelines for the Remediation of Leaks, Spills and Releases. All applicable analytical results are attached for your reference.

I hereby certify that the information given above is true and complete to the best of my knowledge and understand that pursuant to NMOCD rules and regulations all operators are required to report and/or file certain release notifications and perform corrective actions for releases which may endanger public health or the environment. The acceptance of a C-141 report by the NMOCD marked as "Final Report" does not relieve the operator of liability should their operations have failed to adequately investigate and remediate contamination that pose a threat to ground water, surface water, human health or the environment. In addition, NMOCD acceptance of a C-141 report does not relieve the operator of responsibility for compliance with any other federal, state, or local laws and/or regulations.

Signature: <i>Logan Hixon</i>		<b>OIL CONSERVATION DIVISION</b>	
Printed Name: Logan Hixon		Approved by District Supervisor: <i>Jonath D. Kelly</i>	
Title: Environmental Technician		Approval Date: 5/16/2013	Expiration Date:
E-mail Address: Logan.Hixon@xtoenergy.com		Conditions of Approval:	Attached <input type="checkbox"/>
Date: 4-15-13	Phone: 505-333-3683		

N521313631467



12065 Lebanon Rd.  
Mt. Juliet, TN 37122  
(615) 758-5858  
1-800-767-5859  
Fax (615) 758-5859  
Tax I.D. 62-0814289  
Est. 1970

Logan Hixon  
XTO Energy - San Juan Division  
382 County Road 3100  
Aztec, NM 87410

### Report Summary

Tuesday February 05, 2013

Report Number: L617606

Samples Received: 01/29/13

Client Project:

Description: RP Hargrove K1E

The analytical results in this report are based upon information supplied by you, the client, and are for your exclusive use. If you have any questions regarding this data package, please do not hesitate to call.

Entire Report Reviewed By:

Daphne Richards , ESC Representative

### Laboratory Certification Numbers

A2LA - 1461-01, AIHA - 100789, AL - 40660, CA - 01157CA, CT - PH-0197,  
FL - E87487, GA - 923, IN - C-TN-01, KY - 90010, KYUST - 0016,  
NC - ENV375/DW21704/BIO041, ND - R-140, NJ - TN002, NJ NELAP - TN002,  
SC - 84004, TN - 2006, VA - 460132, WV - 233, AZ - 0612,  
MN - 047-999-395, NY - 11742, WI - 998093910, NV - TN000032011-1,  
TX - T104704245-11-3, OK - 9915, PA - 68-02979, IA Lab #364

Accreditation is only applicable to the test methods specified on each scope of accreditation held by ESC Lab Sciences.

Note: The use of the preparatory EPA Method 3511 is not approved or endorsed by the CA ELAP.

This report may not be reproduced, except in full, without written approval from ESC Lab Sciences. Where applicable, sampling conducted by ESC is performed per guidance provided in laboratory standard operating procedures: 060302, 060303, and 060304.



12065 Lebanon Rd.  
Mt. Juliet, TN 37122  
(615) 758-5858  
1-800-767-5859  
Fax (615) 758-5859

Tax I.D. 62-0814289

Est. 1970

# REPORT OF ANALYSIS

February 05, 2013

Logan Hixon  
XTO Energy - San Juan Division  
382 County Road 3100  
Aztec, NM 87410

Date Received : January 29, 2013  
Description : RP Hargrove K1E  
Sample ID : BGT COMPOSITE  
Collected By : Logan Hixon  
Collection Date : 01/28/13 11:15

ESC Sample # : L617606-01

Site ID : RP HARGROVE K1E

Project # :

Parameter	Dry Result	Det. Limit	Units	Method	Date	Dil.
Chloride	200	12.	mg/kg	9056	02/04/13	1
Total Solids	86.2	0.100	%	2540 G-2011	01/31/13	1
Benzene	BDL	0.0029	mg/kg	8021/8015	01/29/13	5
Toluene	BDL	0.029	mg/kg	8021/8015	01/29/13	5
Ethylbenzene	BDL	0.0029	mg/kg	8021/8015	01/29/13	5
Total Xylene	BDL	0.0087	mg/kg	8021/8015	01/29/13	5
TPH (GC/FID) Low Fraction	0.79	0.58	mg/kg	GRO	01/29/13	5
Surrogate Recovery-%						
a,a,a-Trifluorotoluene(FID)	103.		% Rec.	8021/8015	01/29/13	5
a,a,a-Trifluorotoluene(PID)	98.9		% Rec.	8021/8015	01/29/13	5
TPH (GC/FID) High Fraction	BDL	4.6	mg/kg	3546/DRO	02/01/13	1
Surrogate recovery(%)						
o-Terphenyl	75.4		% Rec.	3546/DRO	02/01/13	1

Results listed are dry weight basis.

BDL - Below Detection Limit

Det. Limit - Practical Quantitation Limit (PQL)

Note:

This report shall not be reproduced, except in full, without the written approval from ESC.

The reported analytical results relate only to the sample submitted

Reported: 02/05/13 16:47 Printed: 02/05/13 17:29



YOUR LAB OF CHOICE

XTO Energy - San Juan Division  
Logan Hixon  
382 County Road 3100  
Aztec, NM 87410

Quality Assurance Report  
Level II

L617606

12065 Lebanon Rd.  
Mt. Juliet, TN 37122  
(615) 758-5858  
1-800-767-5859  
Fax (615) 758-5859

Tax I.D. 62-0814289

Est. 1970

February 05, 2013

Analyte	Result	Laboratory Blank Units	% Rec	Limit	Batch	Date Analyzed
Benzene	< .0005	mg/kg			WG634441	01/29/13 18:37
Ethylbenzene	< .0005	mg/kg			WG634441	01/29/13 18:37
Toluene	< .005	mg/kg			WG634441	01/29/13 18:37
TPH (GC/FID) Low Fraction	< .1	mg/kg			WG634441	01/29/13 18:37
Total Xylene	< .0015	mg/kg			WG634441	01/29/13 18:37
a,a,a-Trifluorotoluene(FID)		% Rec.	103.6	59-128	WG634441	01/29/13 18:37
a,a,a-Trifluorotoluene(PID)		% Rec.	99.23	54-144	WG634441	01/29/13 18:37
Total Solids	< .1	%			WG634632	01/31/13 10:38
TPH (GC/FID) High Fraction	< 4	mg/kg			WG634787	02/01/13 11:23
o-Terphenyl		% Rec.	91.90	50-150	WG634787	02/01/13 11:23
Chloride	< 10	mg/kg			WG635081	02/04/13 13:28

Analyte	Units	Duplicate Result	Duplicate	RPD	Limit	Ref Samp	Batch
Total Solids	%	80.0	80.0	0.192	5	L617573-02	WG634632

Analyte	Units	Laboratory Control Sample Known Val	Result	% Rec	Limit	Batch
Benzene	mg/kg	.05	0.0426	85.1	76-113	WG634441
Ethylbenzene	mg/kg	.05	0.0503	101.	78-115	WG634441
Toluene	mg/kg	.05	0.0461	92.3	76-114	WG634441
Total Xylene	mg/kg	.15	0.149	99.3	81-118	WG634441
a,a,a-Trifluorotoluene(PID)				97.10	54-144	WG634441
TPH (GC/FID) Low Fraction	mg/kg	5.5	4.59	83.5	67-135	WG634441
a,a,a-Trifluorotoluene(PID)				98.92	59-128	WG634441
Total Solids	%	50	50.1	100.	85-115	WG634632
TPH (GC/FID) High Fraction	mg/kg	60	51.8	86.3	50-150	WG634787
o-Terphenyl				90.10	50-150	WG634787
Chloride	mg/kg	200	207.	104.	80-120	WG635081

Analyte	Units	Laboratory Control Sample Duplicate Result Ref %Rec	Limit	RPD	Limit	Batch
TPH (GC/FID) Low Fraction	mg/kg	4.63 4.59 84.0	67-135	0.820	20	WG634441
a,a,a-Trifluorotoluene(FID)		98.83	59-128			WG634441
Benzene	mg/kg	0.0409 0.0426 82.0	76-113	4.03	20	WG634441
Ethylbenzene	mg/kg	0.0503 0.0503 100.	78-115	0.150	20	WG634441
Toluene	mg/kg	0.0460 0.0461 92.0	76-114	0.220	20	WG634441
Total Xylene	mg/kg	0.152 0.149 101.	81-118	1.84	20	WG634441
a,a,a-Trifluorotoluene(PID)		98.08	54-144			WG634441
TPH (GC/FID) High Fraction	mg/kg	56.8 51.8 95.0	50-150	9.30	20	WG634787
o-Terphenyl		91.40	50-150			WG634787

\* Performance of this Analyte is outside of established criteria.

For additional information, please see Attachment A 'List of Analytes with QC Qualifiers.'



YOUR LAB OF CHOICE

XTO Energy - San Juan Division  
Logan Hixon  
382 County Road 3100  
Aztec, NM 87410

Quality Assurance Report  
Level II

L617606

12065 Lebanon Rd.  
Mt. Juliet, TN 37122  
(615) 758-5858  
1-800-767-5859  
Fax (615) 758-5859

Tax I.D. 62-0814289

Est. 1970

February 05, 2013

Analyte	Units	Laboratory Result	Control Ref	Sample %Rec	Duplicate	Limit	RPD	Limit	Batch
Chloride	mg/kg	209.	207.	104.		80-120	0.962	20	WG635081

Analyte	Units	MS Res	Matrix Spike Ref Res	TV	% Rec	Limit	Ref Samp	Batch
Benzene	mg/kg	2.24	0.800	.05	71.8	32-137	L617336-02	WG634441
Ethylbenzene	mg/kg	4.89	3.20	.05	84.4	10-150	L617336-02	WG634441
Toluene	mg/kg	5.04	3.50	.05	76.9	20-142	L617336-02	WG634441
Total Xylene	mg/kg	20.0	15.0	.15	83.1	16-141	L617336-02	WG634441
a,a,a-Trifluorotoluene(PID)					101.4	54-144		WG634441
TPH (GC/FID) Low Fraction	mg/kg	294.	150.	5.5	65.3	55-109	L617336-02	WG634441
a,a,a-Trifluorotoluene(FID)					100.9	59-128		WG634441
TPH (GC/FID) High Fraction	mg/kg	58.3	0.502	60	96.4	50-150	L617691-09	WG634787
o-Terphenyl					94.10	50-150		WG634787

Analyte	Units	MSD	Matrix Spike Ref	Duplicate %Rec	Limit	RPD	Limit	Ref Samp	Batch
Benzene	mg/kg	2.42	2.24	81.2	32-137	8.01	39	L617336-02	WG634441
Ethylbenzene	mg/kg	5.09	4.89	94.6	10-150	4.11	44	L617336-02	WG634441
Toluene	mg/kg	5.27	5.04	88.7	20-142	4.58	42	L617336-02	WG634441
Total Xylene	mg/kg	20.7	20.0	95.8	16-141	3.74	46	L617336-02	WG634441
a,a,a-Trifluorotoluene(PID)				101.7	54-144				WG634441
TPH (GC/FID) Low Fraction	mg/kg	307.	294.	71.2	55-109	4.35	20	L617336-02	WG634441
a,a,a-Trifluorotoluene(FID)				101.1	59-128				WG634441
TPH (GC/FID) High Fraction	mg/kg	59.5	58.3	98.3	50-150	1.90	20	L617691-09	WG634787
o-Terphenyl				97.10	50-150				WG634787

Batch number / Run number / Sample number cross reference

WG634441: R2522837: L617606-01  
WG634632: R2523817: L617606-01  
WG634787: R2526339: L617606-01  
WG635081: R2529297: L617606-01

\* \* Calculations are performed prior to rounding of reported values.

\* Performance of this Analyte is outside of established criteria.

For additional information, please see Attachment A 'List of Analytes with QC Qualifiers.'



12065 Lebanon Rd.  
Mt. Juliet, TN 37122  
(615) 758-5858  
1-800-767-5859  
Fax (615) 758-5859

Tax I.D. 62-0814289

Est. 1970

**YOUR LAB OF CHOICE**

XTO Energy - San Juan Division  
Logan Hixon  
382 County Road 3100

Quality Assurance Report  
Level II

Aztec, NM 87410

L617606

February 05, 2013

The data package includes a summary of the analytic results of the quality control samples required by the SW-846 or CWA methods. The quality control samples include a method blank, a laboratory control sample, and the matrix spike/matrix spike duplicate analysis. If a target parameter is outside the method limits, every sample that is effected is flagged with the appropriate qualifier in Appendix B of the analytic report.

Method Blank - an aliquot of reagent water carried through the entire analytic process. The method blank results indicate if any possible contamination exposure during the sample handling, digestion or extraction process, and analysis. Concentrations of target analytes above the reporting limit in the method blank are qualified with the "B" qualifier.

Laboratory Control Sample - is a sample of known concentration that is carried through the digestion/extraction and analysis process. The percent recovery, expressed as a percentage of the theoretical concentration, has statistical control limits indicating that the analytic process is "in control". If a target analyte is outside the control limits for the laboratory control sample or any other control sample, the parameter is flagged with a "J4" qualifier for all effected samples.

Matrix Spike and Matrix Spike Duplicate - is two aliquots of an environmental sample that is spiked with known concentrations of target analytes. The percent recovery of the target analytes also has statistical control limits. If any recoveries that are outside the method control limits, the sample that was selected for matrix spike/matrix spike duplicate analysis is flagged with either a "J5" or a "J6". The relative percent difference (%RPD) between the matrix spike and the matrix spike duplicate recoveries is all calculated. If the RPD is above the method limit, the effected samples are flagged with a "J3" qualifier.

Company Name/Address: <b>XTO Energy - San Juan Division</b>  382 County Road 3100 Aztec, NM 87410				Billing Information:  XTO Energy Inc Accounts Payable PO Box 6501  Englewood, CO 80155				Analysis/Container/Preservative <div style="display: flex; justify-content: space-between;"> <div style="writing-mode: vertical-rl; transform: rotate(180deg);">8015</div> <div style="writing-mode: vertical-rl; transform: rotate(180deg);">1208</div> <div style="writing-mode: vertical-rl; transform: rotate(180deg);">Chlorides</div> </div>				D045   L.A.B S.C.I.E.N.C.E.S 12065 Lebanon Road Mt. Juliet, TN 37122  Phone: (800) 767-5859 Phone: (615) 758-5858 Fax: (615) 758-5859	
Report to: <u>Logan Hixon</u>				Email to: <u>Logan-Hixon@xtoenergy.com</u>									
Project Description: <u>RP Hargrove KHE</u>				City/State Collected: <u>NM</u>									
Phone: <u>(505) 333-3100</u>		Client Project #:		ESC Key:									
FAX:													
Collected by: (print) <u>Logan Hixon</u>		Site/Facility ID#: <u>RP Hargrove KHE</u>		P.O.#:									
Collected by: (signature) <u>Logan Hixon</u>		<input checked="" type="checkbox"/> Rush? (Lab MUST Be Notified)		Date Results Needed:		No. of Cntrs							
Immediately Packed on Ice <u>N</u> <input checked="" type="checkbox"/>		<input type="checkbox"/> Same Day..... 200% <input type="checkbox"/> Next Day..... 100% <input type="checkbox"/> Two Day..... 50% <input type="checkbox"/> Three Day..... 25%		Email? <input type="checkbox"/> No <input type="checkbox"/> Yes FAX? <input type="checkbox"/> No <input type="checkbox"/> Yes									
Sample ID	Comp/Grab	Matrix*	Depth	Date	Time					Remarks/Contaminant	Sample # (lab only)		
Bgt Composite	Comp	SS		1-28-13	11:15	1-407	X	X	X		661766-01		

\*Matrix: SS - Soil/Solid GW - Groundwater WW - WasteWater DW - Drinking Water OT - Other \_\_\_\_\_

pH \_\_\_\_\_ Temp \_\_\_\_\_

Remarks:

5040 0536 7537 Flow \_\_\_\_\_ Other \_\_\_\_\_

Relinquished by: (Signature) <u>Logan Hixon</u>	Date: <u>1-28-13</u>	Time:	Received by: (Signature) <u>[Signature]</u>	Samples returned via: <input type="checkbox"/> UPS <input checked="" type="checkbox"/> FedEx <input type="checkbox"/> Courier		Condition: <u>(lab use only) TO</u>	
Relinquished by: (Signature) <u>[Signature]</u>	Date: <u>1-3-13</u>	Time:	Received by: (Signature) <u>[Signature]</u>	Temp: <u>3.0</u>	Bottles Received: <u>1-407</u>	CoC Seals Intact: <u>Y</u> <u>N</u> <u>NA</u>	
Relinquished by: (Signature) <u>[Signature]</u>	Date:	Time:	Received for lab by: (Signature) <u>[Signature]</u>	Date: <u>1/24/13</u>	Time: <u>0900</u>	pH Checked: <u>NCF</u>	



## Analytical Report

### Report Summary

Client: XTO Energy Inc.

Chain Of Custody Number: 15093

Samples Received: 1/28/2013 12:50:00PM

Job Number: 98031-0528

Work Order: P301063

Project Name/Location: RP Hargrave K #1E

Entire Report Reviewed By:

A handwritten signature in black ink, appearing to read "Tim Cain", is written over a horizontal line.

Date: 2/6/13

Tim Cain

The results in this report apply to the samples submitted to Envirotech's Analytical Laboratory and were analyzed in accordance with the chain of custody document supplied by you, the client, and as such are for your exclusive use only. The results in this report are based on the sample as received unless otherwise noted. Partial or incomplete reproduction of this report is prohibited, unless approved by Envirotech, Inc. If you have any questions regarding this analytical report, please don't hesitate to contact Envirotech's Laboratory Staff.





XTO Energy Inc.  
382 CR 3100  
Aztec NM, 87410

Project Name: RP Hargrave K #1E  
Project Number: 98031-0528  
Project Manager: Logan Hixon

Reported:  
06-Feb-13 11:53

### Analytical Report for Samples

Client Sample ID	Lab Sample ID	Matrix	Sampled	Received	Container
Bgt Composite	P301063-01A	Soil	01/28/13	01/28/13	Glass Jar, 4 oz.

Partial or incomplete reproduction of this report is prohibited, unless approved by Envirotech, Inc.

5796 US Highway 64, Farmington, NM 87401

Three Springs • 65 Mercado Street, Suite 115, Durango, CO 81301

Ph (505) 632-0615 Fx (505) 632-1865

Ph (970) 259-0615 Fr (800) 362-1879





XTO Energy Inc.	Project Name:	RP Hargrave K #1E	
382 CR 3100	Project Number:	98031-0528	Reported:
Aztec NM, 87410	Project Manager:	Logan Hixon	06-Feb-13 11:53

**Bgt Composite**  
**P301063-01 (Solid)**

Analyte	Result	Reporting		Units	Dilution	Batch	Prepared	Analyzed	Method	Notes
		Limit								
Total Petroleum Hydrocarbons by 418.1										
Total Petroleum Hydrocarbons	558	9.95	mg/kg	4.00	1306005	04-Feb-13	04-Feb-13	EPA 418.1		

Partial or incomplete reproduction of this report is prohibited, unless approved by Envirotech, Inc.

5796 US Highway 64, Farmington, NM 87401

Ph (505) 632-0615 Fx (505) 632-1865

Three Springs - 65 Mercado Street, Suite 115, Durango, CO 81301

Ph (970) 259-0615 Fr (800) 362-1879





XTO Energy Inc.	Project Name:	RP Hargrave K #1E	Reported: 06-Feb-13 11:53
382 CR 3100	Project Number:	98031-0528	
Aztec NM, 87410	Project Manager:	Logan Hixon	

### Total Petroleum Hydrocarbons by 418.1 - Quality Control

#### Envirotech Analytical Laboratory

Analyte	Result	Reporting Limit	Units	Spike Level	Source Result	%REC	%REC Limits	RPD	RPD Limit	Notes
<b>Batch 1306005 - 418 Freon Extraction</b>										
<b>Blank (1306005-BLK1)</b>				Prepared & Analyzed: 04-Feb-13						
Total Petroleum Hydrocarbons	ND	10.0	mg/kg							
<b>Duplicate (1306005-DUP1)</b>				Source: P301063-01 Prepared & Analyzed: 04-Feb-13						
Total Petroleum Hydrocarbons	609	9.92	mg/kg		558			8.83	30	
<b>Matrix Spike (1306005-MS1)</b>				Source: P301063-01 Prepared & Analyzed: 04-Feb-13						
Total Petroleum Hydrocarbons	2120	9.93	mg/kg	1990	558	78.7	80-120			SP1

Partial or incomplete reproduction of this report is prohibited, unless approved by Envirotech, Inc.

5796 US Highway 64, Farmington, NM 87401

Ph (505) 632-0615 Fx (505) 632-1865

Three Springs • 65 Mercado Street, Suite 115, Durango, CO 81301

Ph (970) 259-0615 Fr (800) 362-1879



XTO Energy Inc.  
382 CR 3100  
Aztec NM, 87410

Project Name: RP Hargrave K #1E  
Project Number: 98031-0528  
Project Manager: Logan Hixon

**Reported:**  
06-Feb-13 11:53

#### Notes and Definitions

SPI The spike recovery for this QC sample is outside of control limits.

DET Analyte DETECTED

ND Analyte NOT DETECTED at or above the reporting limit

NR Not Reported

dry Sample results reported on a dry weight basis

RPD Relative Percent Difference

*Partial or incomplete reproduction of this report is prohibited, unless approved by Envirotech, Inc.*

5796 US Highway 64, Farmington, NM 87401

Three Springs - 65 Mercado Street, Suite 115, Durango, CO 81301

Ph (505) 632-0615 Fx (505) 632-1865

Ph (970) 259-0615 Fr (800) 362-1879

envirotechinc.com  
laboratory@envirotechinc.com

# CHAIN OF CUSTODY RECORD

15093

Page 6 of 6

Client: <u>XTO</u>			Project Name / Location: <u>RP Hargrave K#ZE</u>			ANALYSIS / PARAMETERS													
Email results to: <u>Logan-Hixon@XTOenergy.com</u>			Sampler Name: <u>Logan Hixon</u>			TPH (Method 8015)	BTEX (Method 8021)	VOC (Method 8260)	RCRA 8 Metals	Cation / Anion	RCI	TCLP with H/P	CO Table 910-1	TPH (418.1)	CHLORIDE			Sample Cool	Sample Intact
Client Phone No.: <u>SOS 386 8018</u>			Client No.: <u>98031-0528</u>																
Sample No./ Identification	Sample Date	Sample Time	Lab No.	No./Volume of Containers	Preservative														
					HgCl <sub>2</sub>	HCl													
<u>Bgt composite</u>	<u>1-28-13</u>	<u>11:15</u>	<u>64148</u>	<u>1-462</u>										<u>X</u>				<u>X</u>	<u>X</u>
			<u>P301063-01A</u>																
Relinquished by: (Signature) <u>[Signature]</u>				Date	Time	Received by: (Signature) <u>[Signature]</u>				Date	Time								
				<u>1-28-13</u>	<u>12:50</u>					<u>1-28-13</u>	<u>12:50</u>								
Relinquished by: (Signature)						Received by: (Signature)													
Sample Matrix																			
Soil <input checked="" type="checkbox"/> Solid <input type="checkbox"/> Sludge <input type="checkbox"/> Aqueous <input type="checkbox"/> Other <input type="checkbox"/>																			
<input type="checkbox"/> Sample(s) dropped off after hours to secure drop off area.																			



5795 US Highway 64 • Farmington, NM 87401 • 505-632-0615 • Three Springs • 65 Mercado Street, Suite 115, Durango, CO 81301 • laboratory@envirotech-inc.com

XTO Energy, Inc.  
RP Hargrave K #1E  
Section 16 (C), Township 27N, Range 10W  
Closure Date March 21, 2013

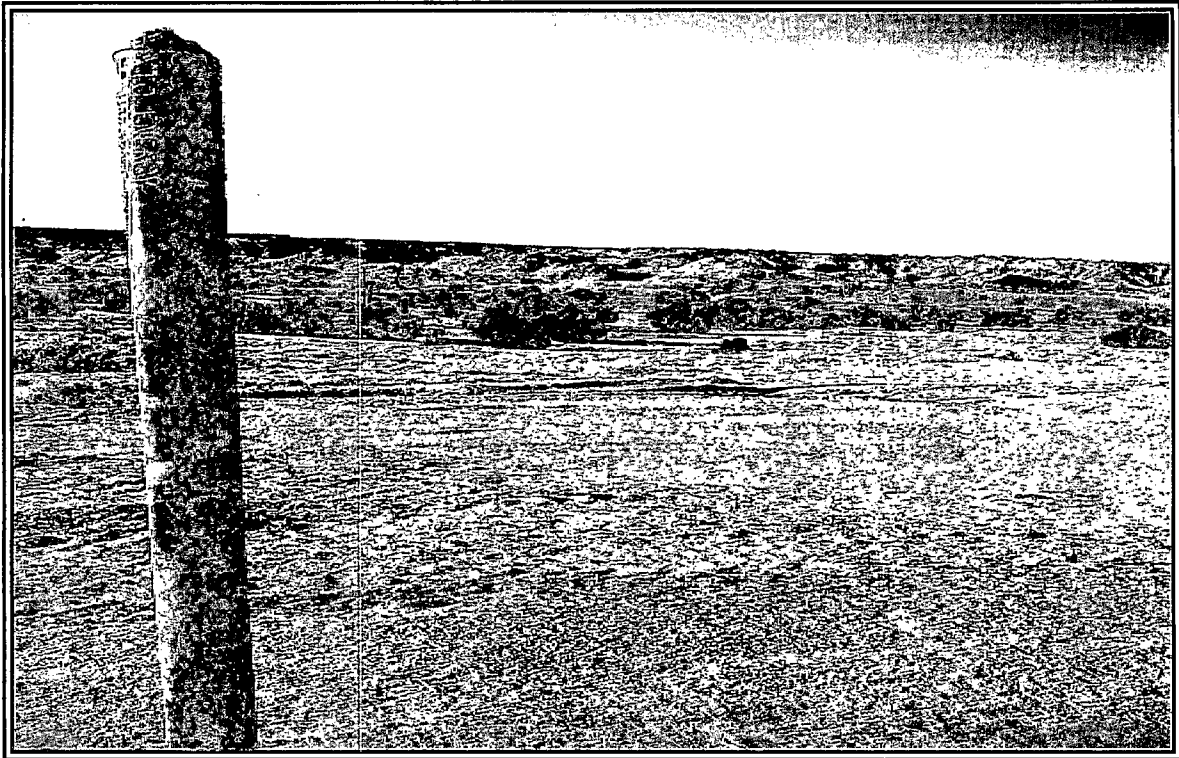

Photo 1: RP Hargrave K #1E after Reclamation.

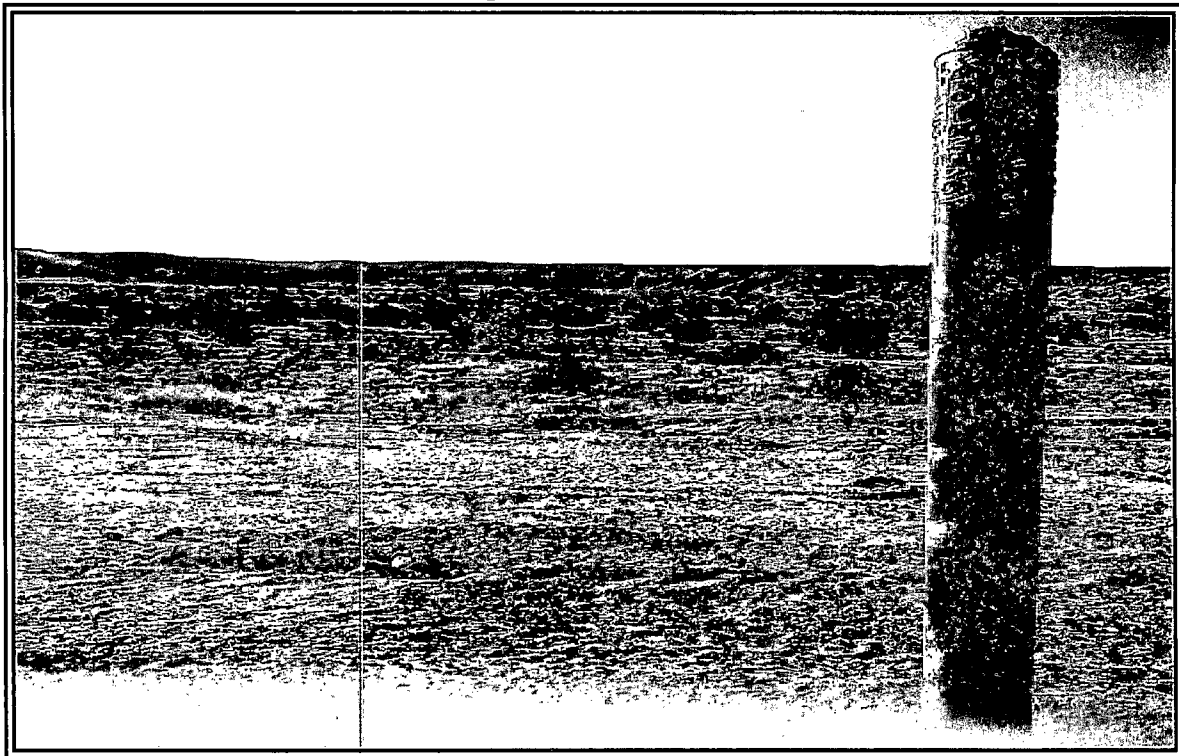

Photo 2: RP Hargrave K #1E after Reclamation.

XTO Energy, Inc.  
RP Hargrave K #1E  
Section 16 (C), Township 27N, Range 10W  
Closure Date March 21, 2013

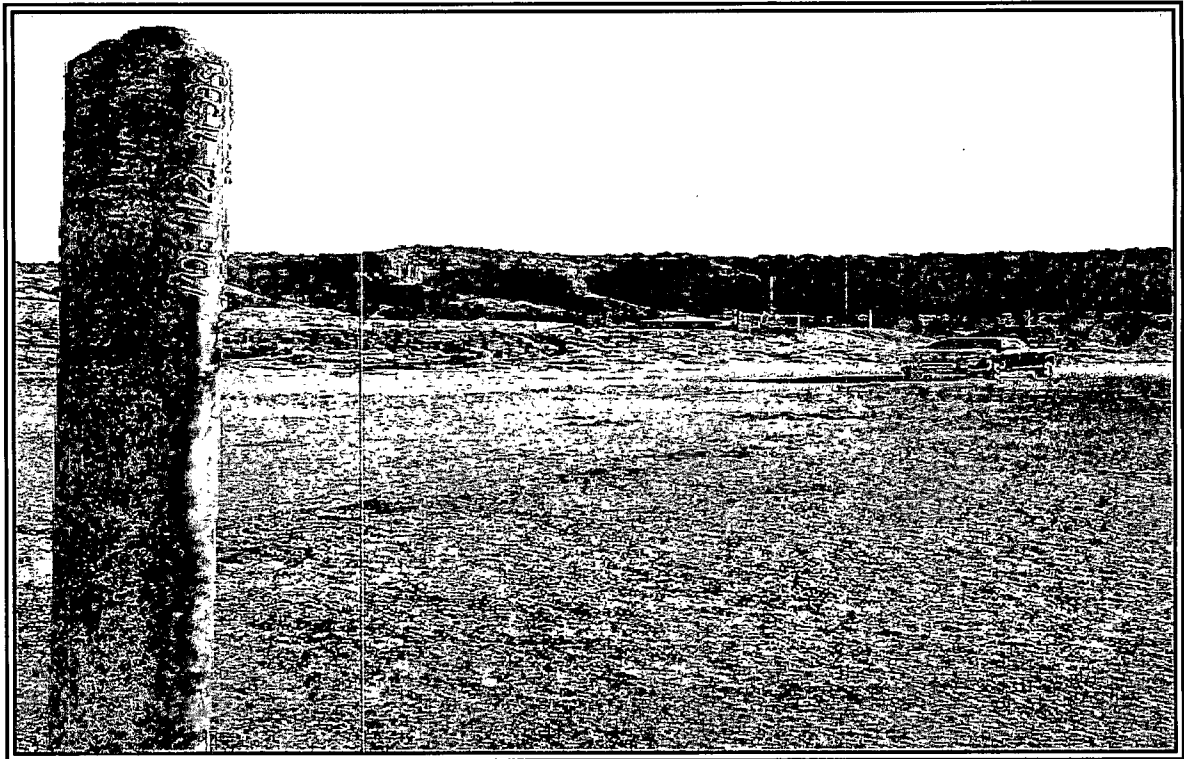

Photo 3: RP Hargrave K #1E after Reclamation.



Photo 4: RP Hargrave K #1E after Reclamation.