

State of New Mexico
Energy, Minerals and Natural Resources Department

Susana Martinez
Governor

David Martin
Cabinet Secretary-Designate

Brett F. Woods, Ph.D.
Deputy Cabinet Secretary

Jami Bailey, Division Director
Oil Conservation Division



New Mexico Oil Conservation Division approval and conditions
listed below are made in accordance with OCD Rule 19.15.7.11
and are in addition to the actions approved by BLM on the
following 3160-4 or 3160-5 form.

Operator Signature Date: Nov 26th, 2013

Application Type:

☒ P&A ☐ Drilling/Casing Change ☐ Recomplete/DHC
☐ Location Change ☐ Other: _____

Well information:

API WELL #	Well Name	Well #	Operator Name	Type	Stat	County	Surf_Owner	UL	Sec	Twp	N/S	Rng	W/E
30-045-11655-00-00	FLORANCE B	001	BP AMERICA PRODUCTION COMPANY	G	A	San Juan	F	E	22	30	N	9	W

Conditions of Approval:

Notify NMOCD 24hrs prior to beginning operations

Please provide CBL to agencies for review/approval prior to cementing

NMOCD Approved by Signature

12-19-2013

Date

UNITED STATES
DEPARTMENT OF THE INTERIOR
BUREAU OF LAND MANAGEMENTFORM APPROVED
OMB NO. 1004-0135
Expires: July 31, 2010**SUNDRY NOTICES AND REPORTS ON WELLS**
*Do not use this form for proposals to drill or to re-enter an abandoned well. Use form 3160-3 (APD) for such proposals.*5. Lease Serial No.
NMSF080003

6. If Indian, Allottee or Tribe Name

SUBMIT IN TRIPLICATE - Other instructions on reverse side.7. If Unit or CA/Agreement, Name and/or No.
ISEC745

1. Type of Well

☐ Oil Well ☒ Gas Well ☐ Other8. Well Name and No.
FLORANCE B 1

2. Name of Operator

BP AMERICA PRODUCTION CO.

Contact: TOYA COLVIN

E-Mail: Toya.Colvin@bp.com

9. API Well No.

30-045-11655-00-S1

3a. Address

501 WESTLAKE PARK BLVD. RM 4.423B
HOUSTON, TX 77079

3b. Phone No. (include area code)

Ph: 281-366-7148

10. Field and Pool, or Exploratory
BLANCO PICTURED CLIFFS

4. Location of Well (Footage, Sec., T., R., M., or Survey Description)

Sec 22 T30N R9W SWNW 1650FNL 0990FWL
36.799591 N Lat, 107.772705 W Lon

11. County or Parish, and State

SAN JUAN COUNTY, NM

12. CHECK APPROPRIATE BOX(ES) TO INDICATE NATURE OF NOTICE, REPORT, OR OTHER DATA

TYPE OF SUBMISSION	TYPE OF ACTION			
<input checked="" type="checkbox"/> Notice of Intent	<input type="checkbox"/> Acidize	<input type="checkbox"/> Deepen	<input type="checkbox"/> Production (Start/Resume)	<input type="checkbox"/> Water Shut-Off
<input type="checkbox"/> Subsequent Report	<input type="checkbox"/> Alter Casing	<input type="checkbox"/> Fracture Treat	<input type="checkbox"/> Reclamation	<input type="checkbox"/> Well Integrity
<input type="checkbox"/> Final Abandonment Notice	<input type="checkbox"/> Casing Repair	<input type="checkbox"/> New Construction	<input type="checkbox"/> Recomplete	<input type="checkbox"/> Other
	<input type="checkbox"/> Change Plans	<input checked="" type="checkbox"/> Plug and Abandon	<input type="checkbox"/> Temporarily Abandon	
	<input type="checkbox"/> Convert to Injection	<input type="checkbox"/> Plug Back	<input type="checkbox"/> Water Disposal	

13. Describe Proposed or Completed Operation (clearly state all pertinent details, including estimated starting date of any proposed work and approximate duration thereof. If the proposal is to deepen directionally or recomplete horizontally, give subsurface locations and measured and true vertical depths of all pertinent markers and zones. Attach the Bond under which the work will be performed or provide the Bond No. on file with BLM/BIA. Required subsequent reports shall be filed within 30 days following completion of the involved operations. If the operation results in a multiple completion or recompletion in a new interval, a Form 3160-4 shall be filed once testing has been completed. Final Abandonment Notices shall be filed only after all requirements, including reclamation, have been completed, and the operator has determined that the site is ready for final inspection.)

BP has evaluated the subject well and finds no further potential. BP respectfully request permission to plug the entire wellbore.

Please see attached P&A procedure and BLM reclamation plan documents.

In accordance with NMOC D Pit Rule 19.15.17.9 NMAC, BP America Production Company will use a closed-loop system during P&A operations.

OIL CONS. DIV DIST. 3

DEC 09 2013

14. I hereby certify that the foregoing is true and correct.	
Electronic Submission #228076 verified by the BLM Well Information System For BP AMERICA PRODUCTION CO., sent to the Farmington Committed to AFMSS for processing by STEVE MASON on 12/05/2013 (14SXM0573SE)	
Name (Printed/Typed) TOYA COLVIN	Title REGULATORY ANALYST
Signature (Electronic Submission)	Date 11/26/2013

THIS SPACE FOR FEDERAL OR STATE OFFICE USE

Approved By <u>STEPHEN MASON</u>	Title <u>PETROLEUM ENGINEER</u>	Date <u>12/05/2013</u>
Conditions of approval, if any, are attached. Approval of this notice does not warrant or certify that the applicant holds legal or equitable title to those rights in the subject lease which would entitle the applicant to conduct operations thereon.		Office <u>Farmington</u>

Title 18 U.S.C. Section 1001 and Title 43 U.S.C. Section 1212, make it a crime for any person knowingly and willfully to make to any department or agency of the United States any false, fictitious or fraudulent statements or representations as to any matter within its jurisdiction.

** BLM REVISED ** BLM REVISED ** BLM REVISED ** BLM REVISED ** BLM REVISED **

NMOCDA

Florence B 001
30-045-11655

Unit letter Unit E - Sec 22 - T30N - R9W

San Juan, NM

PC

OGRID Number: 000778

P&A date - Dec 2013

Basic Job Procedure:

1. TOH with completion.
2. RU c-line. RIH with CIBP and set at 2610'
3. Run CBL from CIBP to surface
4. Balance plug 2610' to 2100' with 20 sks (4.1 bbl) neat G cement
5. PU to 1700' and balance 20 sks (4.1 bbl) neat G cement
6. PU to 200' and circulate cement to surface with 8 sks (1.6 bbl) neat G cement.
7. Cut off well head, top off well in intermediate casing and install well marker and identification plate per regulatory requirements.
8. RD MO Location

Current Wellbore Diagram

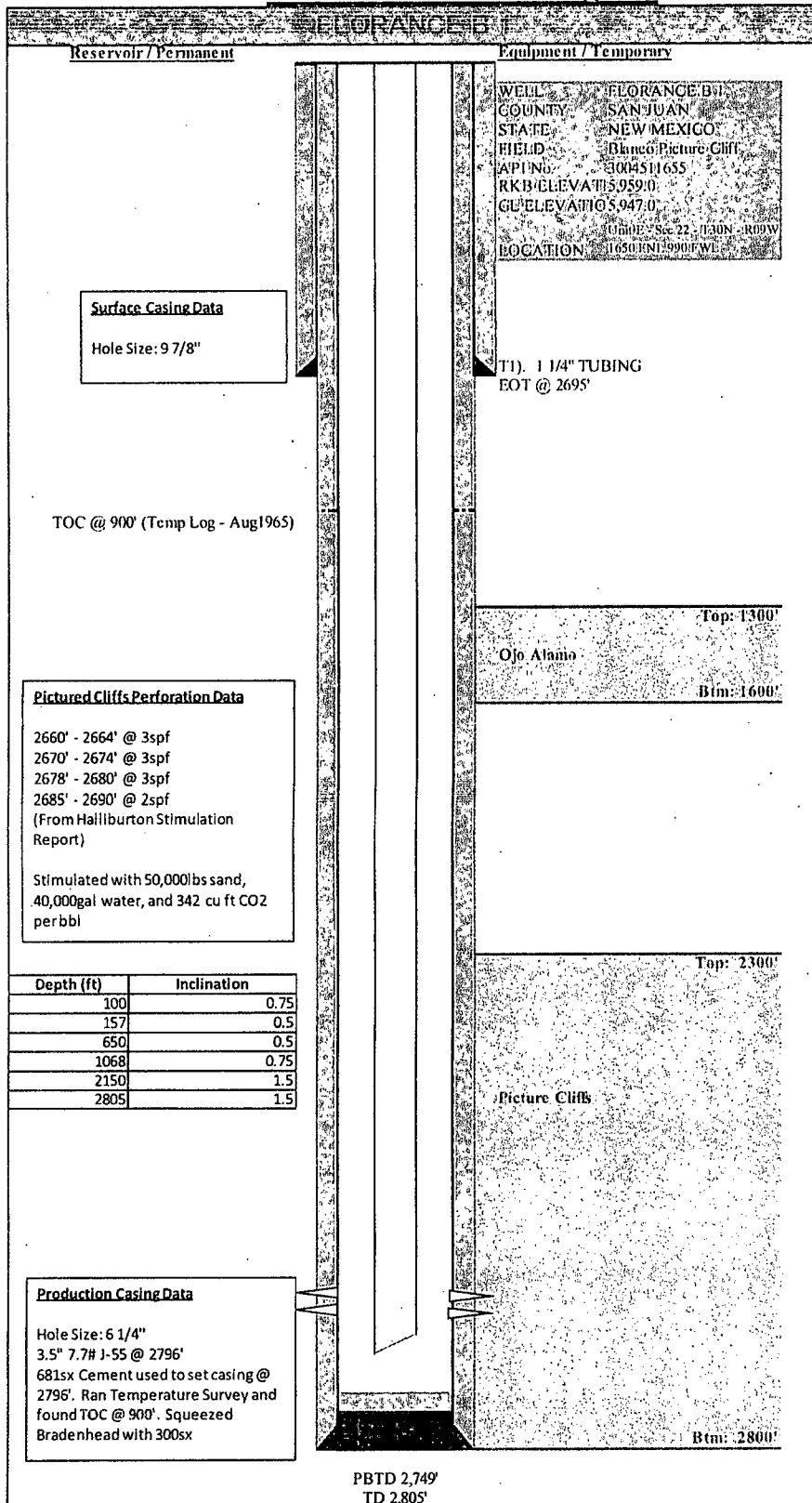

Proposed Wellbore Diagram

