

1625 N. French Dr., Hobbs, NM 88240
District II
1301 W. Grand Avenue, Artesia, NM 88210
District III
1000 Rio Brazos Road, Aztec, NM 87410
District IV
1220 S. St. Francis Dr., Santa Fe, NM 87505

Energy Minerals and Natural Resources

Oil Conservation Division
1220 South St. Francis Dr.
Santa Fe, NM 87505

Form C-144
June 1, 2004

For drilling and production facilities, submit to appropriate NMOCD District Office.
For downstream facilities, submit to Santa Fe office

Pit or Below-Grade Tank Registration or Closure

Is pit or below-grade tank covered by a "general plan"? Yes ☒ No ☐

Type of action: Registration of a pit or below-grade tank ☐ Closure of a pit or below-grade tank ☒

Operator: **WEST LARGO CORP.** Telephone: (918) 492-3239 e-mail address: jpgarrett@aol.com
Address: **8801 S. Yale, Suite 240, Tulsa, OK 74137-3535**
Facility or well name: **Federal 12 #1** API #: **30-045-31902** U/L or Qtr/Qtr **O (SWSE)** Sec **12** T **28N** R **9W**
County: **San Juan** Latitude **36° 40.3578 N** Longitude **107° 44.1262 W** NAD: 1927 ☒ 1983 ☐
Surface Owner: Federal ☒ State ☐ Private ☐ Indian ☐

Pit

Type: Drilling ☒ Production ☐ Disposal ☐
Workover ☐ Emergency ☐
Lined ☒ Unlined ☐
Liner type: Synthetic ☒ Thickness **12 mil** Clay ☐
Pit Volume **2100 bbl**

Below-grade tank

Volume: _____ bbl Type of fluid: _____
Construction material: _____
Double-walled, with leak detection? Yes ☐ If not, explain why not.

Depth to ground water (vertical distance from bottom of pit to seasonal high water elevation of ground water.)

Less than 50 feet (20 points)
50 feet or more, but less than 100 feet (10 points)
100 feet or more (0 points) ✓

Wellhead protection area: (Less than 200 feet from a private domestic water source, or less than 1000 feet from all other water sources.)

Yes (20 points)
No (0 points) ✓

Distance to surface water: (horizontal distance to all wetlands, playas, irrigation canals, ditches, and perennial and ephemeral watercourses.)

Less than 200 feet (20 points)
200 feet or more, but less than 1000 feet (10 points)
1000 feet or more (0 points) ✓

Ranking Score (Total Points)

0

If this is a pit closure: (1) Attach a diagram of the facility showing the pit's relationship to other equipment and tanks. (2) Indicate disposal location: (check the onsite box if you are burying in place) onsite ☒ offsite ☐ If offsite, name of facility _____. (3) Attach a general description of remedial action taken including remediation start date and end date. (4) Groundwater encountered: No ☒ Yes ☐ If yes, show depth below ground surface _____ ft. and attach sample results. (5) Attach soil sample results and a diagram of sample locations and excavations.

Additional Comments:

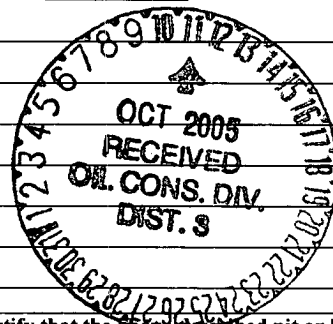

I hereby certify that the information above is true and complete to the best of my knowledge and belief. I further certify that the above described pit or below-grade tank has been/will be constructed or closed according to NMOCD guidelines ☒, a general permit ☐, or an (attached) alternative OCD-approved plan ☐.

Date: **8/1/2005** **10/6/2005**

Printed Name/Title **John P. Garrett, President**

Signature _____

Your certification and NMOCD approval of this application/closure does not relieve the operator of liability should the contents of the pit or tank contaminate ground water or otherwise endanger public health or the environment. Nor does it relieve the operator of its responsibility for compliance with any other federal, state, or local laws and/or regulations.

Approval:

Printed Name/Title **DEPUTY OIL & GAS INSPECTOR, DIST. 3**

Signature _____

Date: **OCT 11 2005**

WEST LARGO COR. RATION FEDERAL 12 #1
1200' FSL & 1475' FEL, SECTION 12, T28N, R9W, NMPM
SAN JUAN COUNTY, NEW MEXICO ELEVATION: 5739'

LATITUDE: 36°40'21"
LONGITUDE: 107°44'08"
 DATUM: NAD1927

~ PLAT NOTE ~

ACCESS ROAD AND PIPELINE
 WILL BE CONSTRUCTED IN THE
 SAME 50' WIDE RIGHT-OF-WAY

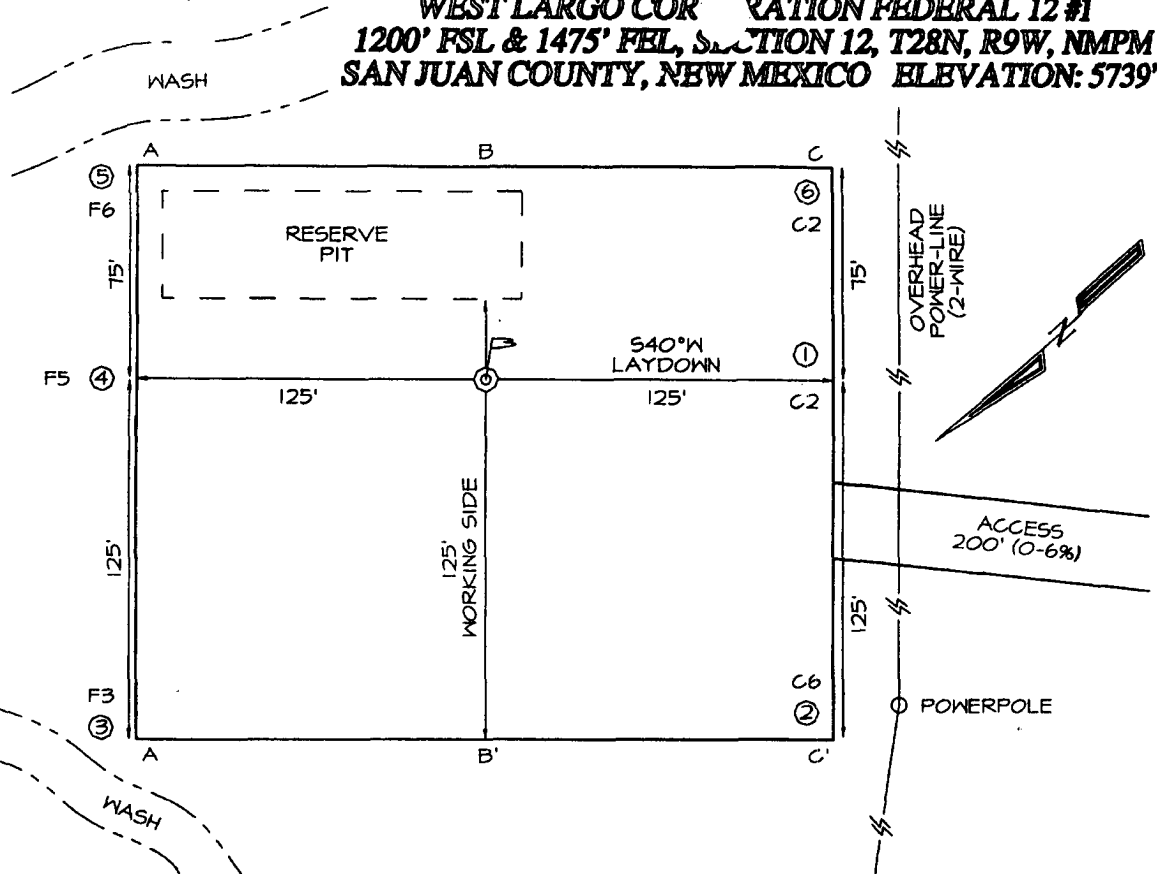

A-A'						
5749'						
5739'						
5729'						

B-B'						
5749'						
5739'						
5729'						

C-C'						
5749'						
5739'						
5729'						

Daily Drilling Report

West Largo Corp.

Federal 12 #1

1200' FSL 1475' FEL

SWSE Section 12 T28N R9W

San Juan County, NM

5739' G.L.

Note: Fluid in reserve pit was allowed to evaporate before closure

9/22/05 MIRU Vaughn Oilfield Services, Inc. Remove fence surrounding reserve pit. Cut liner and removed for disposal in landfill. Used dozer to push berms and surrounding soil into pit. Back slope sides and northern end of location (walked down contour with dozer).