

UNITED STATES
DEPARTMENT OF THE INTERIOR
BUREAU OF LAND MANAGEMENT

FORM APPROVED
OMB NO. 1004-0135
Expires: July 31, 2010

SUNDRY NOTICES AND REPORTS ON WELLS
Do not use this form for proposals to drill or to re-enter an abandoned well. Use form 3160-3 (APD) for such proposals.

5. Lease Serial No.
NMSF080704

6. If Indian, Allottee or Tribe Name

SUBMIT IN TRIPLICATE - Other instructions on reverse side.

7. If Unit or CA/Agreement, Name and/or No.
NMA5

8. Well Name and No.
STOREY B LS 8

9. API Well No.
30-045-11955-00-S1

10. Field and Pool, or Exploratory
AZTEC FRUITLAND SAND

11. County or Parish, and State
SAN JUAN COUNTY, NM

1. Type of Well
 Oil Well Gas Well Other

2. Name of Operator
BP AMERICA PRODUCTION CO. Contact: TOYA COLVIN
E-Mail: Toya.Colvin@bp.com

3a. Address
501 WESTLAKE PARK BLVD. RM 4.423B
HOUSTON, TX 77079

3b. Phone No. (include area code)
Ph: 281-366-7148

4. Location of Well (Footage, Sec., T., R., M., or Survey Description)
Sec 11 T30N R11W SWSW 0990FSL 0990FWL
36.822006 N Lat, 107.965729 W Lon

12. CHECK APPROPRIATE BOX(ES) TO INDICATE NATURE OF NOTICE, REPORT, OR OTHER DATA

TYPE OF SUBMISSION	TYPE OF ACTION			
<input checked="" type="checkbox"/> Notice of Intent	<input type="checkbox"/> Acidize	<input type="checkbox"/> Deepen	<input type="checkbox"/> Production (Start/Resume)	<input type="checkbox"/> Water Shut-Off
<input type="checkbox"/> Subsequent Report	<input type="checkbox"/> Alter Casing	<input type="checkbox"/> Fracture Treat	<input type="checkbox"/> Reclamation	<input type="checkbox"/> Well Integrity
<input type="checkbox"/> Final Abandonment Notice	<input type="checkbox"/> Casing Repair	<input type="checkbox"/> New Construction	<input type="checkbox"/> Recomplete	<input type="checkbox"/> Other
	<input type="checkbox"/> Change Plans	<input checked="" type="checkbox"/> Plug and Abandon	<input type="checkbox"/> Temporarily Abandon	
	<input type="checkbox"/> Convert to Injection	<input type="checkbox"/> Plug Back	<input type="checkbox"/> Water Disposal	

13. Describe Proposed or Completed Operation (clearly state all pertinent details, including estimated starting date of any proposed work and approximate duration thereof. If the proposal is to deepen directionally or recomplete horizontally, give subsurface locations and measured and true vertical depths of all pertinent markers and zones. Attach the Bond under which the work will be performed or provide the Bond No. on file with BLM/BIA. Required subsequent reports shall be filed within 30 days following completion of the involved operations. If the operation results in a multiple completion or recompletion in a new interval, a Form 3160-4 shall be filed once testing has been completed. Final Abandonment Notices shall be filed only after all requirements, including reclamation, have been completed, and the operator has determined that the site is ready for final inspection.)

BP America Production Company has evaluated the subject well and finds no further potential. BP respectfully requests to plug the entire wellbore.

Please see attached P&A procedure.

In accordance with NMOCD Pit Rule 19.15.17.9 NMAC, BP America Production Company will use a closed-loop system during P&A operations.

RCVD MAR 14 '14

OIL CONS. DIV.
DIST. 3

**Notify NMOCD 24 hrs
prior to beginning
operations**

14. I hereby certify that the foregoing is true and correct.
Electronic Submission #238369 verified by the BLM Well Information System
For BP AMERICA PRODUCTION CO., sent to the Farmington
Committed to AFMSS for processing by STEVE MASON on 03/13/2014 (14SXM0636SE)

Name (Printed/Typed) TOYA COLVIN Title REGULATORY ANALYST

Signature (Electronic Submission) Date 03/11/2014

THIS SPACE FOR FEDERAL OR STATE OFFICE USE

Approved By STEPHEN MASON Title PETROLEUM ENGINEER Date 03/13/2014

Conditions of approval, if any, are attached. Approval of this notice does not warrant or certify that the applicant holds legal or equitable title to those rights in the subject lease which would entitle the applicant to conduct operations thereon. Office Farmington

Title 18 U.S.C. Section 1001 and Title 43 U.S.C. Section 1212, make it a crime for any person knowingly and willfully to make to any department or agency of the United States any false, fictitious or fraudulent statements or representations as to any matter within its jurisdiction.

**** BLM REVISED ** BLM REVISED ** BLM REVISED ** BLM REVISED ** BLM REVISED ****

NMOCD



BP - San Juan Wellwork Procedure

Storey B LS 008

30-045-11955

Unit Letter Unit M Sec 11 – T30N – R11W

San Juan County, NM

Formation: FT

OGRID Number: 000778

P&A date – May 2014

Basic Job Procedure:

All cement is class G neat at 1.15 yield

1. TOH with 1-1/4" completion.
2. RIH with 4.5" scraper to 2050'
3. RIH with CICR and set at 2000'.
4. Sting into CICR and mix and pump 24 sks (4.9 bbls) of class G neat cement.
5. Un-sting from CICR and POOH.
6. Balance 1500 ft cement plug on top of CICR with 117 sks (24 bbls) class G neat cement. TOC 500 ft.
7. RIH perforate 270' – 275'.
8. Squeeze perms with 80 sks (16.4 bbls) class G neat cement leaving casing full of cement to surface & 260 ft cement between 9 5/8 X 4.5 annulus.
9. Cut well head and weld plate with maker and P&A information



BP - San Juan Wellwork Procedure

Current Wellbore Schematic

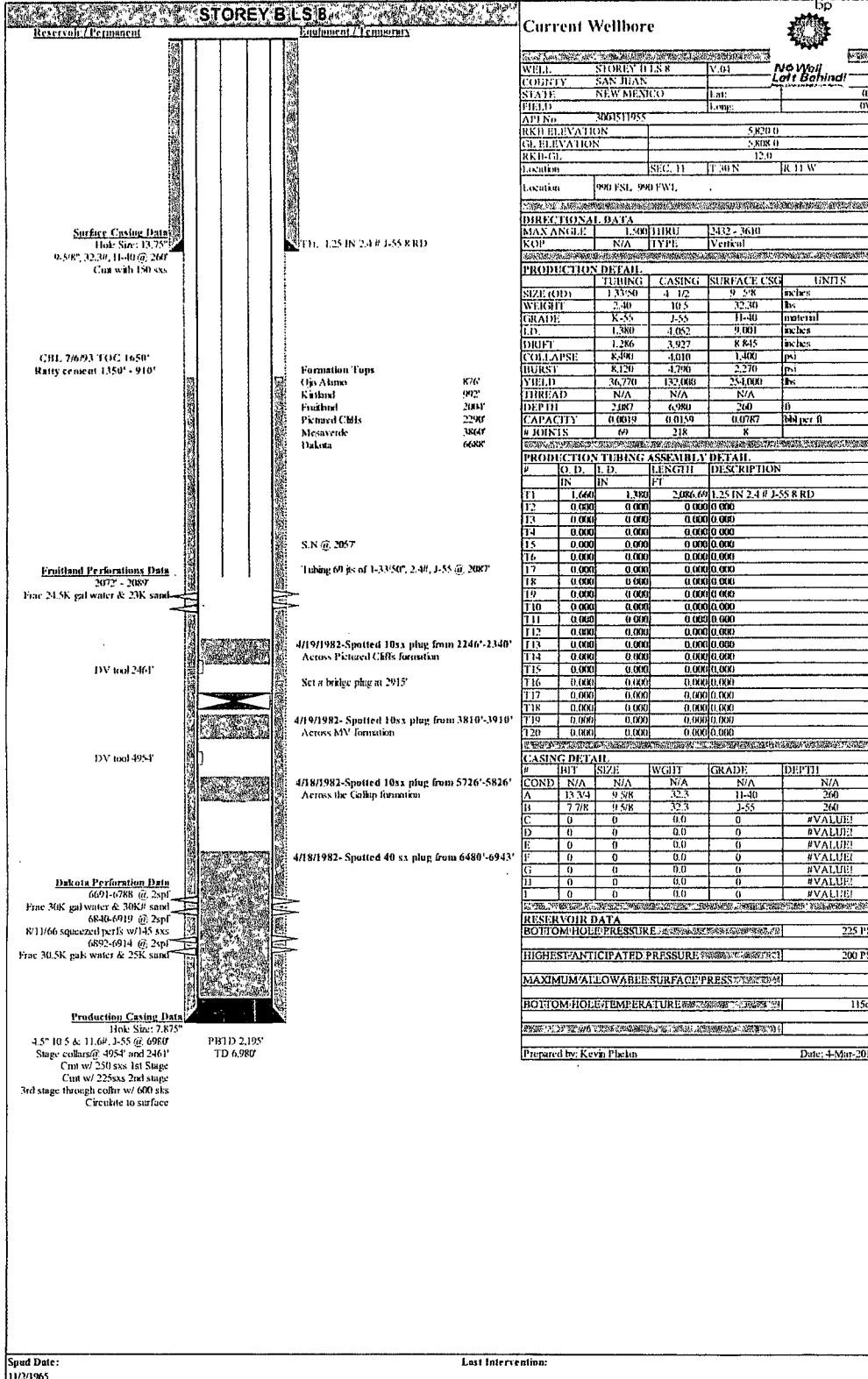



BP - San Juan Wellwork Procedure

Proposed Wellbore Schematic

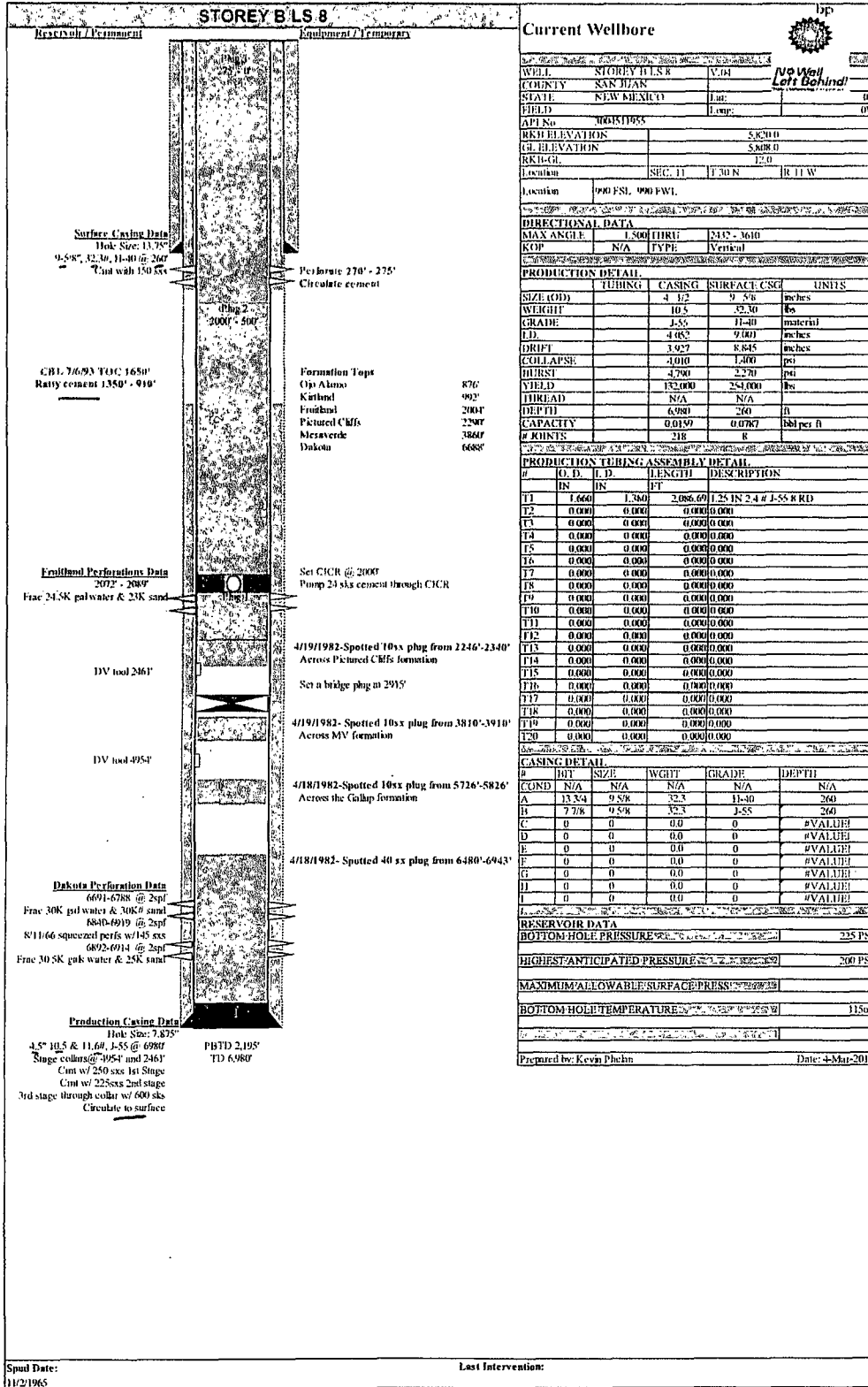

UNITED STATES DEPARTMENT OF THE INTERIOR
BUREAU OF LAND MANAGEMENT
FARMINGTON DISTRICT OFFICE
6251 COLLEGE BLVD.
FARMINGTON, NEW MEXICO 87402

Attachment to notice of
Intention to Abandon:

Re: Permanent Abandonment
Well: 1 Federal

CONDITIONS OF APPROVAL

1. Plugging operations authorized are subject to the attached "General Requirements for Permanent Abandonment of Wells on Federal and Indian Lease."
2. Farmington Office is to be notified at least 24 hours before the plugging operations commence (505) 564-7750.
3. The following modifications to your plugging program are to be made:
 - a) High H₂S has been encountered in the area, therefore you are required to have H₂S personal and equipment on location during plugging operations.

You are also required to place cement excesses per 4.2 and 4.4 of the attached General Requirements.

Office Hours: 7:45 a.m. to 4:30 p.m.