

UNITED STATES
DEPARTMENT OF THE INTERIOR
BUREAU OF LAND MANAGEMENT

APR 22 2014

FORM APPROVED
OMB No. 1004-0137
Expires: March 31, 2007

SUNDRY NOTICES AND REPORTS ON WELLS
**Do not use this form for proposals to drill or to re-enter an
abandoned well. Use Form 3160-3 (APD) for such proposals.**

SUBMIT IN TRIPLICATE - Other instructions on page 2.

1. Type of Well

☒ Oil Well ☐ Gas Well ☐ Other

2. Name of Operator

WPX Energy Production, LLC

3a. Address

PO Box 640 Aztec, NM 87410

3b. Phone No. (include area code)

505-333-1822

4. Location of Well (Footage, Sec., T., R., M., or Survey Description)

Sur: 1492' FNL & 303' FWL, sec 12, T23N, R7W

BHL: 340' FNL & 340' FWL, Sec 11, T23N, R7W

5. Lease Serial No.

NMSF-078362

6. If Indian, Allottee or Tribe Name

7. If Unit of CA/Agreement, Name and/or No.

8. Well Name and No.

Chaco 2307-12E #168H

9. API Well No.

30-039-31173

10. Field and Pool or Exploratory Area

Lybrook Gallup

11. Country or Parish, State

Rio Arriba, NM

12. CHECK THE APPROPRIATE BOX(ES) TO INDICATE NATURE OF NOTICE, REPORT OR OTHER DATA

TYPE OF SUBMISSION	TYPE OF ACTION			
<input type="checkbox"/> Notice of Intent	<input type="checkbox"/> Acidize	<input type="checkbox"/> Deepen	<input type="checkbox"/> Production (Start/Resume)	<input type="checkbox"/> Water Shut-Off
<input checked="" type="checkbox"/> Subsequent Report	<input type="checkbox"/> Alter Casing	<input type="checkbox"/> Fracture Treat	<input type="checkbox"/> Reclamation	<input type="checkbox"/> Well Integrity
<input type="checkbox"/> Final Abandonment Notice	<input type="checkbox"/> Casing Repair	<input type="checkbox"/> New Construction	<input type="checkbox"/> Recomplete	<input checked="" type="checkbox"/> Other <u>Gas lift install</u>
	<input type="checkbox"/> Change Plans	<input type="checkbox"/> Plug and Abandon	<input type="checkbox"/> Temporarily Abandon	
	<input type="checkbox"/> Convert to Injection	<input type="checkbox"/> Plug Back	<input type="checkbox"/> Water Disposal	

13. Describe Proposed or Completed Operation: Clearly state all pertinent details, including estimated starting date of any proposed work and approximate duration thereof. If the proposal is to deepen directionally or recomplate horizontally, give subsurface locations and measured and true vertical depths of all pertinent markers and zones. Attach the Bond under which the work will be performed or provide the Bond No. on file with BLM/BIA. Required subsequent reports must be filed within 30 days following completion of the involved operations. If the operation results in a multiple completion or recompletion in a new interval, a Form 3160-4 must be filed once testing has been completed. Final Abandonment Notices must be filed only after all requirements, including reclamation, have been completed and the operator has determined that the site is ready for final inspection.)

4-15-14 - MIRU HWS #7 to install gas lift . Pull production tubing

4-16-14 - Land 2-3/8", 4.7# J-55, eue 8rd tubing @ 5964' with gas lift as follows: 2 3/8 mule shoe collar, 1.78" R nipple 5 jts 2 3/8 tubing, 4 1/2 Arrowset 1-x 4 1/2 on & off tool w/ 1.81 "F" profile @ 5808', 2 jts 2 3/8 tubing, gas lift mandrel #1 @ 5738', 16 jts 2-3/8" tubing, gas lift mandrel #2 @ 5237', 19 jts 2 3/8 tubing, gas lift mandrel #3 @ 4645', 25 jts 2 3/8 tubing, gas lift mandrel #4 @ 3868', 33 jts 2 3/8 tubing, gas lift mandrel #5 @ 2838', 42 jts 2 3/8 tubing, gas lift mandrel #6 @ 1532', 49 jts 2 3/8 tubing

14. I hereby certify that the foregoing is true and correct.

Name (Printed/Typed)

Larry Higgins

Title Regulatory Specialist

Signature

Date 4/22/14

THIS SPACE FOR FEDERAL OR STATE OFFICE USE

Approved by

Title

Date

Conditions of approval, if any, are attached. Approval of this notice does not warrant or certify that the applicant holds legal or equitable title to those rights in the subject lease which would entitle the applicant to conduct operations thereon.

Office

ACCEPTED FOR RECORD

NMOCD

APR 28 2014

FARMINGTON FIELD OFFICE
BY: TL Salvers

Chaco 2307-12E #168H

LYBROOK GALLUP Horizontal

(page 1)

Spud: 5/9/13

Completed: 7/30/13

Install gas lift: 4/16/14

Surface Location: 1492' FNL & 303' FWL
SW/4 NW/4 Section 12 (E), T23N, R7W

BHL: 563' FNL & 379' FWL
NE/4 NE/4 Section 11 (D), T23N, R 7W

RIO ARRIBA Co., NM
Elevation: 7036' GR
API: 30-039-31173

<i>Tops</i>	<i>MD</i>	<i>TVD</i>
Ojo Alamo	1461'	1455'
Kirtland	1597'	1587'
Pictured Cliffs	2082'	2054'
Lewis	2200'	2167'
Chacra	2560'	2514'
Cliff House	3662'	3576'
Menefee	3717'	3629'
Point Lookout	4465'	4354'
Mancos	4683'	4569'
Gallup	5096'	4981'

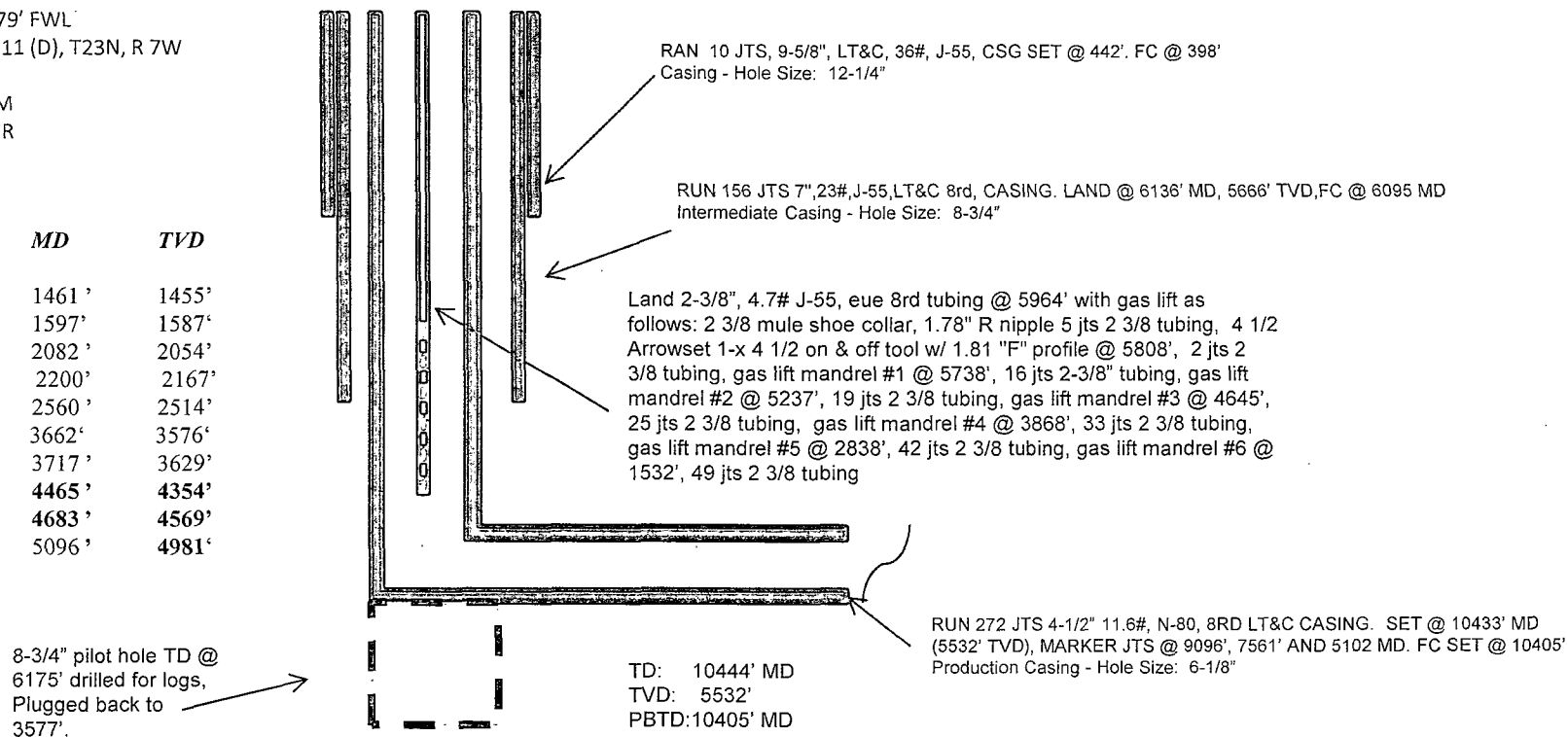

HOLE SIZE	CASING	CEMENT	VOLUME	CMT TOP
12-1/4"	9-5/8"	225 sx	298 cu. ft.	Surface
8-3/4"	7"	1035 sx	1440 cu. ft.	Surface
6-1/8"	4-1/2"	420 sx	571 cu. ft.	3750' TOC

LH 4/22/14

Chaco 2307-12E #168H LYBROOK GALLUP Horizontal

(page 2 – lateral with completion)

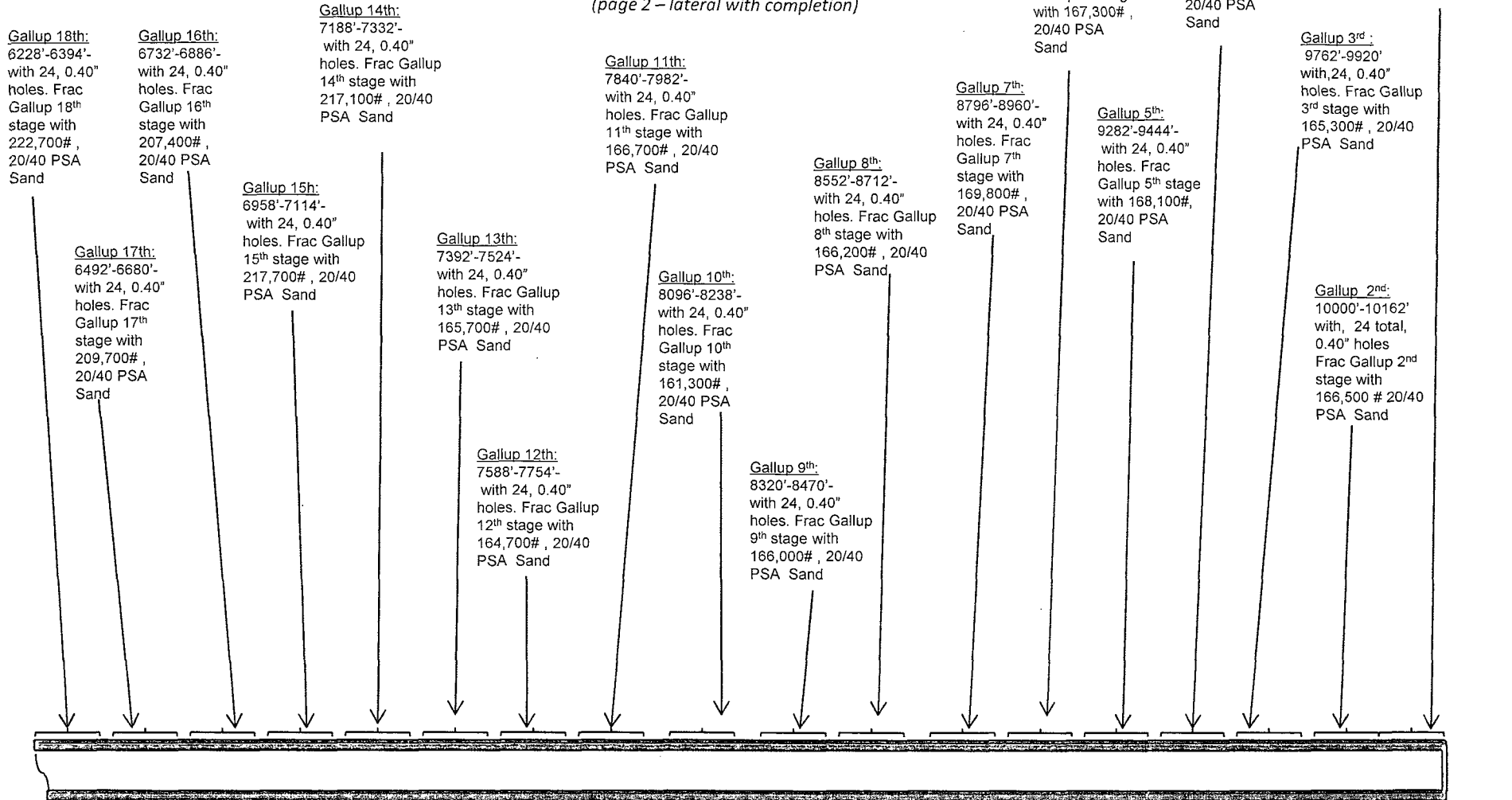

See page 1 for upper portion of hole