

State of New Mexico  
Energy, Minerals and Natural Resources Department

**Susana Martinez**  
Governor

**David Martin**  
Cabinet Secretary

**Brett F. Woods, Ph.D.**  
Deputy Cabinet Secretary

**Jami Bailey, Division Director**  
Oil Conservation Division



New Mexico Oil Conservation Division approval and conditions listed below are made in accordance with OCD Rule 19.15.7.11 and are in addition to the actions approved by BLM on the following 3160-4 or 3160-5 form.

Operator Signature Date: 8-29-2014

Well information:

API WELL #	Well Name	Well #	Operator Name	Type	Stat	County	Surf. Owner	UL	Sec	Twp	N/S	Rng	W/E
30-039-31255-00-00	CHACO 2306 17D	270H	WPX ENERGY PRODUCTION, LLC	O	N	Rio Arriba	F	D	17	23	N	6	W

Application Type:

- ☐ P&A    ☐ Drilling/Casing Change    ☐ Location Change  
☐ Recomplete/DHC (For hydraulic fracturing operations review EPA Underground injection control Guidance #84)  
☒ Other: Change Acreage

Conditions of Approval:

Notify NMOCD 24hrs prior to beginning operations  
Adhere to original APD conditions of approval

(For hydraulic fracturing operations review EPA Underground injection control Guidance #84)

NMOCD Approved by Signature

9-12-14  
Date

UNITED STATES  
DEPARTMENT OF THE INTERIOR  
BUREAU OF LAND MANAGEMENTFORM APPROVED  
OMB No. 1004-0137  
Expires: March 31, 2007**AUG 29 2014**  
**SUNDY NOTICES AND REPORTS ON WELLS****Do not use this form for proposals to drill or to re-enter an abandoned well. Use Form 3160-3 (APD) for such proposals.****SUBMIT IN TRIPLICATE - Other instructions on page 2.**5. Lease Serial No.  
NMSF078359

6. If Indian, Allottee or Tribe Name

7. If Unit of CA/Agreement, Name and/or No.

NMNM132829

8. Well Name and No.

Chaco 2306-17D #270H

9. API Well No.

30-039-31255

10. Field and Pool or Exploratory Area  
Counselors Gallup Dakota11. Country or Parish, State  
Rio Arriba, NM

1. Type of Well

☒ Oil Well ☐ Gas Well ☐ Other

2. Name of Operator

WPX Energy Production, LLC

3a. Address

PO Box 640 Aztec, NM 87410

3b. Phone No. (include area code)

505-333-1808

4. Location of Well (Footage, Sec., T., R., M., or Survey Description)

Sur: 1285' FNL &amp; 327' FWL, Sec 17, T23N, R6W

## 12. CHECK THE APPROPRIATE BOX(ES) TO INDICATE NATURE OF NOTICE, REPORT OR OTHER DATA

TYPE OF SUBMISSION	TYPE OF ACTION			
<input type="checkbox"/> Notice of Intent	<input type="checkbox"/> Acidize	<input type="checkbox"/> Deepen	<input type="checkbox"/> Production (Start/Resume)	<input type="checkbox"/> Water Shut-Off
<input checked="" type="checkbox"/> Subsequent Report	<input type="checkbox"/> Alter Casing	<input type="checkbox"/> Fracture Treat	<input type="checkbox"/> Reclamation	<input type="checkbox"/> Well Integrity
<input type="checkbox"/> Final Abandonment Notice	<input type="checkbox"/> Casing Repair	<input type="checkbox"/> New Construction	<input type="checkbox"/> Recomplete	<input checked="" type="checkbox"/> Other: change acreage
	<input type="checkbox"/> Change Plans	<input type="checkbox"/> Plug and Abandon	<input type="checkbox"/> Temporarily Abandon	
	<input type="checkbox"/> Convert to Injection	<input type="checkbox"/> Plug Back	<input type="checkbox"/> Water Disposal	

13. Describe Proposed or Completed Operation: Clearly state all pertinent details, including estimated starting date of any proposed work and approximate duration thereof. If the proposal is to deepen directionally or recompleat horizontally, give subsurface locations and measured and true vertical depths of all pertinent markers and zones. Attach the Bond under which the work will be performed or provide the Bond No. on file with BLM/BIA. Required subsequent reports must be filed within 30 days following completion of the involved operations. If the operation results in a multiple completion or recompleat in a new interval, a Form 3160-4 must be filed once testing has been completed. Final Abandonment Notices must be filed only after all requirements, including reclamation, have been completed and the operator has determined that the site is ready for final inspection.)

WPX Energy wishes to change the dedicated acreage on this well from 273.77 acres as filed with the APD to 466.55 acres as per attached C-102.

ROUD SEP 9 '14

OIL CONS. DIV.

DIST. 3

14. I hereby certify that the foregoing is true and correct.

Name (Printed/Typed)

Larry Higgins

Title Regulatory Specialist

Signature

Date 8/29/2014

**THIS SPACE FOR FEDERAL OR STATE OFFICE USE**

Approved by

Conditions of approval, if any, are attached. Approval of this notice does not warrant or certify that the applicant holds legal or equitable title to those rights in the subject lease which would entitle the applicant to conduct operations thereon.

Title

Office

Date

SEP - 3 2014

Title 18 U.S.C. Section 1001 and Title 43 U.S.C. Section 1212, make it a crime for any person knowingly and willfully to make to any department or agency of the United States any false, fictitious or fraudulent statements or representations as to any matter within its jurisdiction.

(Instructions on page 2)

NMOCD

District I  
1625 N. French Drive, Hobbs, NM 88240  
Phone: (575) 393-6161 Fax: (575) 393-0720

District II  
811 S. First Street, Artesia, NM 88210  
Phone: (575) 748-1283 Fax: (575) 748-9720

District III  
1000 Rio Brazos Road, Aztec, NM 87410  
Phone: (505) 334-6178 Fax: (505) 334-6170

District IV  
1220 S. St. Francis Drive, Santa Fe, NM 87505  
Phone: (505) 476-3460 Fax: (505) 476-3462

State of New Mexico  
Energy, Minerals & Natural Resources Department

Form C-102  
Revised August 1, 2011

Submit one copy to  
Appropriate District Office

OIL CONSERVATION DIVISION

1220 South St. Francis Drive  
Santa Fe, NM 87505

☐ AMENDED REPORT

WELL LOCATION AND ACREAGE DEDICATION PLAT

1 API Number <b>30-039-31255</b>		2 Pool Code 13379		3 Pool Name COUNSELORS GALLUP - DAKOTA	
4 Property Code <b>313645</b>		5 Property Name CHACO 2306-17D			6 Well Number 270H
7 GRID No. 120782		8 Operator Name WPX ENERGY PRODUCTION, LLC			9 Elevation 6910'

10 Surface Location

UL or lot no.	Section	Township	Range	Lot Idn	Feet from the	North/South line	Feet from the	East/West line	County
D	17	23N	6W		1285	NORTH	327	WEST	RIO ARriba

11 Bottom Hole Location If Different From Surface

UL or lot no.	Section	Township	Range	Lot Idn	Feet from the	North/South line	Feet from the	East/West line	County
F	16	23N	6W		1525	NORTH	1661	WEST	RIO ARriba

12 Dedicated Acres 466.55	N/2 - Section 17 NW/4 - Section 16	13 Joint or Infill	14 Consolidation Code	15 Order No.
------------------------------	---------------------------------------	--------------------	-----------------------	--------------

NO ALLOWABLE WILL BE ASSIGNED TO THIS COMPLETION UNTIL ALL INTERESTS HAVE BEEN CONSOLIDATED OR A NON-STANDARD UNIT HAS BEEN APPROVED BY THE DIVISION

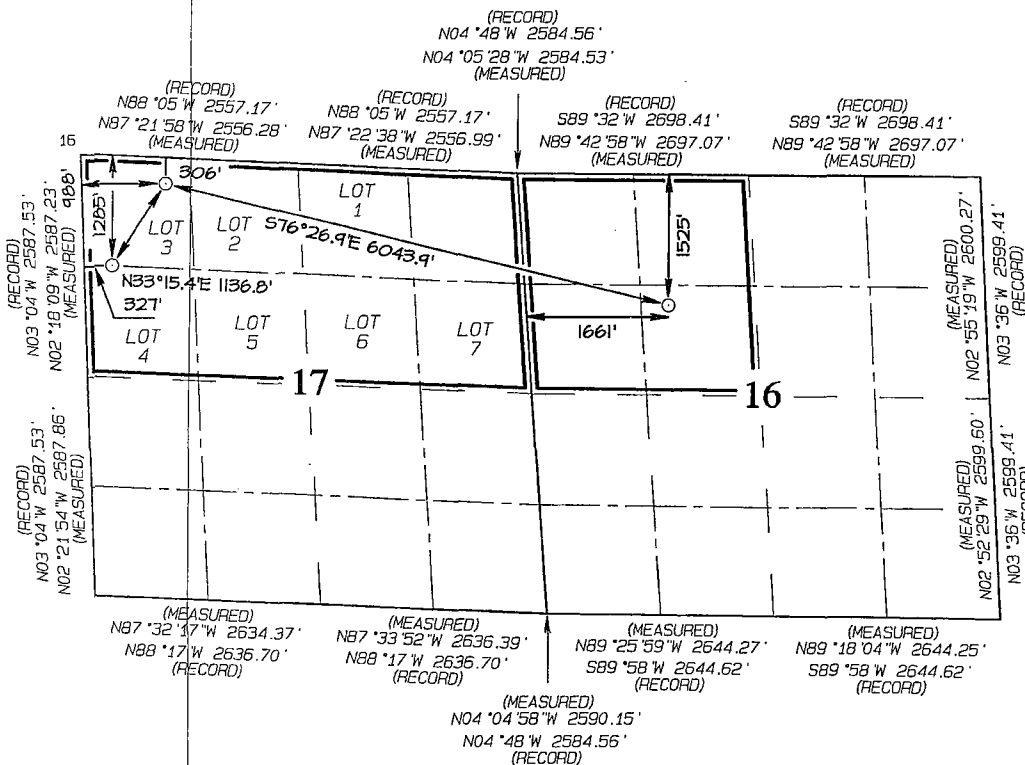

17 OPERATOR CERTIFICATION

I hereby certify that the information contained herein is true and complete to the best of my knowledge and belief, and that this organization either owns a working interest or unleased mineral interest in the land including the proposed bottom-hole location or has a right to drill this well at this location pursuant to a contract with an owner of such a mineral or working interest, or to a voluntary pooling agreement or a compulsory pooling order heretofore entered by the division.

Signature: *Larry Higgins* Date: *8/29/14*

Printed Name: Larry Higgins

E-mail Address: larry.higgins@wpenergy.com

18 SURVEYOR CERTIFICATION

I hereby certify that the well location shown on this plat was plotted from field notes of actual surveys made by me or under my supervision, and that the same is true and correct to the best of my belief.

Date Revised: AUGUST 25, 2014  
Survey Date: DECEMBER 10, 2013

Signature and Seal of Professional Surveyor

**JASON C. EDWARDS**  
NEW MEXICO  
REGISTERED PROFESSIONAL SURVEYOR  
15269

**JASON C. EDWARDS**  
Certificate Number 15269

SURFACE LOCATION  
1285' FNL 327' FWL  
SECTION 17, T23N, R6W  
LAT: 36.22866°N  
LONG: 107.49947°W  
DATUM: NAD1927

POINT-OF-ENTRY  
306' FNL 988' FWL  
SECTION 17, T23N, R6W  
LAT: 36.23128°N  
LONG: 107.49740°W  
DATUM: NAD1927

END-OF-LATERAL  
1525' FNL 1661' FWL  
SECTION 16, T23N, R6W  
LAT: 36.22761°N  
LONG: 107.47742°W  
DATUM: NAD1927

LAT: 36.22866°N  
LONG: 107.50007°W  
DATUM: NAD1983

LAT: 36.23130°N  
LONG: 107.49800°W  
DATUM: NAD1983

LAT: 36.22761°N  
LONG: 107.47802°W  
DATUM: NAD1983

RCVD SEP 9 '14  
OIL CONS. DIV.  
DIST. 3