

Submit 3 Copies To Appropriate District Office  
District I  
1625 N. French Dr., Hobbs, NM 87240  
District II  
1301 W. Grand Ave., Artesia, NM 88210  
District III  
1000 Rio Brazos Rd., Aztec, NM 87410  
District IV  
1220 S. St. Francis Dr., Santa Fe, NM 87505

State of New Mexico  
Energy, Minerals and Natural Resources

Form C-103  
June 19, 2008

OIL CONSERVATION DIVISION  
1220 South St. Francis Dr.  
Santa Fe, NM 87505

WELL API NO. <b>30-045-07952</b>
5. Indicate Type of Lease STATE <input type="checkbox"/> FEE <input checked="" type="checkbox"/>
6. State Oil & Gas Lease No.
7. Lease Name or Unit Agreement Name: <b>PRESPEMIT GAS COM</b>
8. Well Number <b>#1</b>
9. OGRID Number <b>5380</b>
10. Pool name or Wildcat <b>AZTEC PICTURED CLIFFS</b>
11. Elevation (Show whether DR, RKB, RT, GR, etc.) <b>5513' GR</b>

SUNDRY NOTICES AND REPORTS ON WELLS  
(DO NOT USE THIS FORM FOR PROPOSALS TO DRILL OR TO DEEPEN OR PLUG BACK TO A DIFFERENT RESERVOIR. USE "APPLICATION FOR PERMIT" (FORM C-101) FOR SUCH PROPOSALS.)

1. Type of Well: Oil Well <input type="checkbox"/> Gas Well <input checked="" type="checkbox"/> Other	7. Lease Name or Unit Agreement Name: <b>PRESPEMIT GAS COM</b>
2. Name of Operator <b>XTO Energy Inc.</b>	8. Well Number <b>#1</b>
3. Address of Operator <b>382 CR 3100 Aztec, NM 87410</b>	9. OGRID Number <b>5380</b>
4. Well Location Unit Letter <b>O</b> : <b>800'</b> feet from the <b>SOUTH</b> line and <b>1700'</b> feet from the <b>EAST</b> line Section <b>21</b> Township <b>29N</b> Range <b>10W</b> NMPM County <b>SAN JUAN</b>	10. Pool name or Wildcat <b>AZTEC PICTURED CLIFFS</b>
11. Elevation (Show whether DR, RKB, RT, GR, etc.) <b>5513' GR</b>	

12. Check Appropriate Box to Indicate Nature of Notice, Report, or Other Data

NOTICE OF INTENTION TO:

PERFORM REMEDIAL WORK ☐ PLUG AND ABANDON ☐  
TEMPORARILY ABANDON ☐ CHANGE PLANS ☐  
PULL OR ALTER CASING ☐ MULTIPLE COMPL ☐  
DOWNHOLE COMMINGLE ☐

OTHER: ☐

SUBSEQUENT REPORT OF:

REMEDIAL WORK ☐ ALTERING CASING ☐  
COMMENCE DRILLING OPNS. ☐ P AND A ☐  
CASING/CEMENT JOB ☐

OTHER: **BGM NEW SURVEY C-102 PLAT** ☒

13. Describe proposed or completed operations. (Clearly state all pertinent details, and give pertinent dates, including estimated date of starting any proposed work). SEE RULE 1103. For Multiple Completions: Attach wellbore diagram of proposed completion or recompletion.

PLEASE FIND ATTACHED NEW BELOW GRADE MARKER SURVEY PLAT

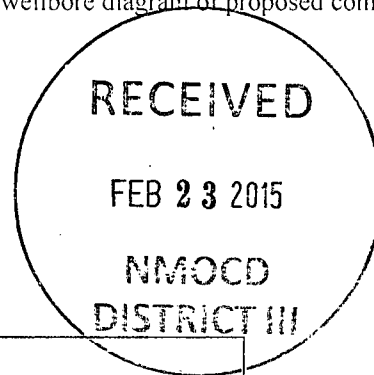

Spud Date:

Rig Release Date:

I hereby certify that the information above is true and complete to the best of my knowledge and belief.

SIGNATURE: Kristen D. Babcock TITLE: REGULATORY ANALYST DATE: 2/20/15  
Type or print name KRISTEN D. BABCOCK E-mail address: kristen\_lynch@xtoenergy.com PHONE: 505-333-3206

For State Use Only

APPROVED BY: [Signature] TITLE: DEPUTY OIL & GAS INSPECTOR DATE: 3-4-15  
Conditions of Approval (if any): FY DISTRICT # 3

District I  
1625 N. French Dr., Hobbs, NM 88240  
Phone: (575) 393-6161 Fax: (575) 393-0720  
District II  
811 S. First St., Artesia, NM 88210  
Phone: (575) 748-1283 Fax: (575) 748-9720  
District III  
1000 Rio Brazos Road, Aztec, NM 87410  
Phone: (505) 334-6178 Fax: (505) 334-6170  
District IV  
1220 S. St. Francis Dr., Santa Fe, NM 87505  
Phone: (505) 476-3460 Fax: (505) 476-3462

State of New Mexico  
Energy, Minerals & Natural Resources Department  
OIL CONSERVATION DIVISION  
1220 South St. Francis Dr.  
Santa Fe, NM 87505

Form C-102  
Revised August 1, 2011  
Submit one copy to appropriate  
District Office

☐ AMENDED REPORT

WELL LOCATION AND ACREAGE DEDICATION PLAT

<sup>1</sup> API Number <b>30-045-07952</b>	<sup>2</sup> Pool Code <b>71280</b>	<sup>3</sup> Pool Name <b>Aztec Pictured Cliffs</b>
<sup>4</sup> Property Code <b>22803</b>	<sup>5</sup> Property Name <b>PRESPENTT GAS COM</b>	
<sup>7</sup> OGRID No. <b>5380</b>	<sup>8</sup> Operator Name <b>XTO ENERGY INC.</b>	<sup>6</sup> Well Number <b>1</b>
		<sup>9</sup> Elevation <b>5,516</b>

<sup>10</sup> Surface Location									
UL or lot no. <b>O</b>	Section <b>21</b>	Township <b>29 N</b>	Range <b>10W</b>	Lot Idn	Feet from the <b>863</b>	North/South line <b>SOUTH</b>	Feet from the <b>1783</b>	East/West line <b>EAST</b>	County <b>SAN JUAN</b>

<sup>11</sup> Bottom Hole Location If Different From Surface									
UL or lot no.	Section	Township	Range	Lot Idn	Feet from the	North/South line	Feet from the	East/West line	County

<sup>12</sup> Dedicated Acres	<sup>13</sup> Joint or Infill	<sup>14</sup> Consolidation Code	<sup>15</sup> Order No.
-------------------------------	-------------------------------	----------------------------------	-------------------------

No allowable will be assigned to this completion until all interests have been consolidated or a non-standard unit has been approved by the division.

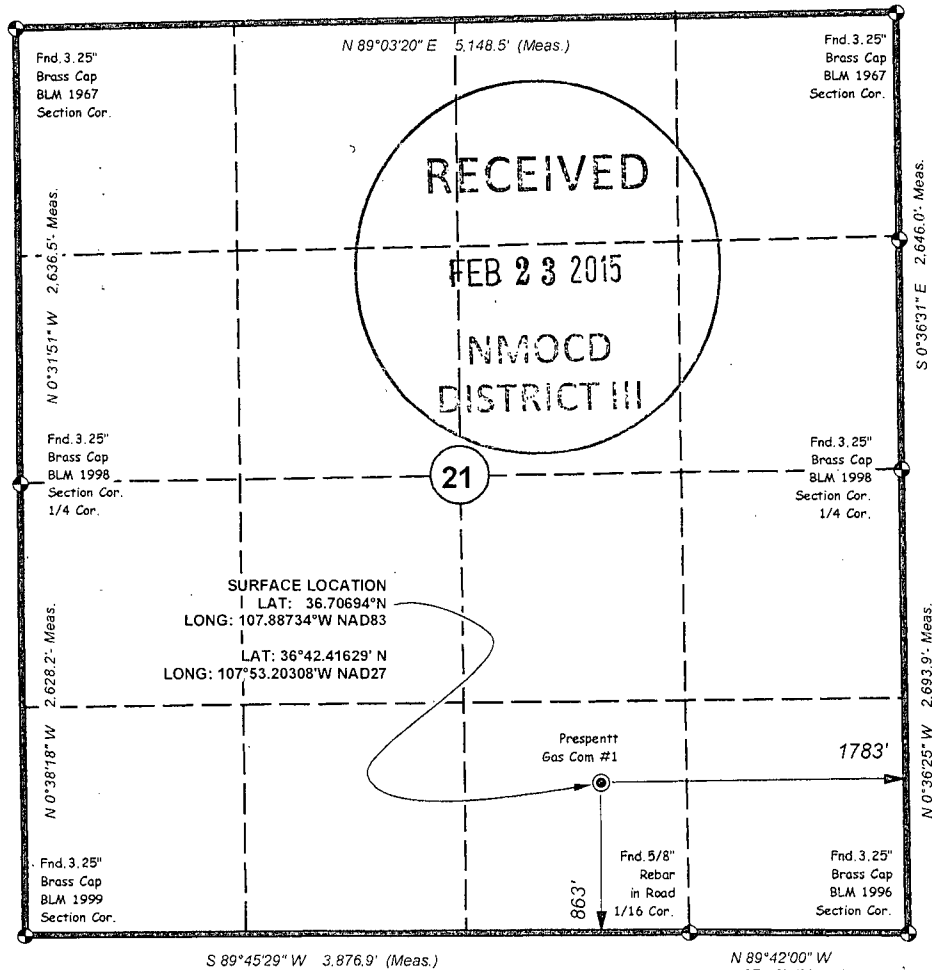

<sup>17</sup> OPERATOR CERTIFICATION

I hereby certify that the information contained herein is true and complete to the best of my knowledge and belief, and that this organization either owns a working interest or unleased mineral interest in the land including the proposed bottom hole location or has a right to drill this well at this location pursuant to a contract with an owner of such a mineral or working interest, or to a voluntary pooling agreement or a compulsory pooling order heretofore entered by the division.

*Kristen Babcock* 2/20/15  
Signature Date

*Kristen Babcock*  
Printed Name

*kristen-babcock@xtoenergy.com*  
E-mail Address

<sup>18</sup> SURVEYOR CERTIFICATION

I hereby certify that the well location shown on this plat was plotted from field notes of actual surveys made by me or under my supervision, and that the same is true and correct to the best of my belief.

JAN. 12, 2015

Date of Survey

Signature and Seal of Professional Surveyor:

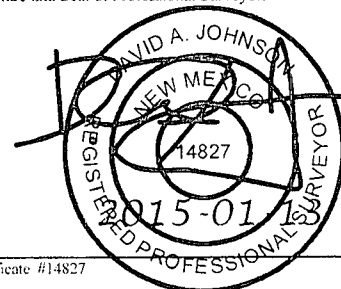

Certificate #14827