

Submit 1 Copy To Appropriate District  
Office  
District I - (575) 393-6161  
1625 N. French Dr., Hobbs, NM 88240  
District II - (575) 748-1283  
811 S. First St., Artesia, NM 88210  
District III - (505) 334-6178  
1000 Rio Brazos Rd., Aztec, NM 87410  
District IV - (505) 476-3460  
1220 S. St. Francis Dr., Santa Fe, NM  
87505

State of New Mexico  
Energy, Minerals and Natural Resources

Form C-103  
Revised August 1, 2011

OIL CONSERVATION DIVISION  
1220 South St. Francis Dr.  
Santa Fe, NM 87505

<b>SUNDRY NOTICES AND REPORTS ON WELLS</b> (DO NOT USE THIS FORM FOR PROPOSALS TO DRILL OR TO DEEPEN OR PLUG BACK TO A DIFFERENT RESERVOIR. USE "APPLICATION FOR PERMIT" (FORM C-101) FOR SUCH PROPOSALS.)		WELL API NO. 30-043-21166
1. Type of Well: Oil Well <input checked="" type="checkbox"/> Gas Well <input type="checkbox"/> Other <input type="checkbox"/>		5. Indicate Type of Lease STATE <input checked="" type="checkbox"/> FEE <input type="checkbox"/>
2. Name of Operator WPX Energy Production, LLC		6. State Oil & Gas Lease No. V09210
3. Address of Operator P. O. Box 640, Aztec, NM 87410 (505) 333-1808		7. Lease Name or Unit Agreement Name Chaco 2206-16I
4. Well Location Unit Letter <u>I</u> : <u>1478'</u> feet from the <u>SOUTH</u> line and <u>280'</u> feet from the <u>EAST</u> line Section <u>16</u> Township <u>22N</u> Range <u>6W</u> NMPM County <u>Sandoval</u>		8. Well Number <u>#905H</u>
11. Elevation (Show whether DR, RKB, RT, GR, etc.) 7194' GR		9. OGRID Number 120782
		10. Pool name or Wildcat Lybrook Gallup

12. Check Appropriate Box to Indicate Nature of Notice, Report or Other Data

NOTICE OF INTENTION TO:

PERFORM REMEDIAL WORK ☐ PLUG AND ABANDON ☐  
TEMPORARILY ABANDON ☐ CHANGE PLANS ☒  
PULL OR ALTER CASING ☐ MULTIPLE COMPL ☐  
DOWNHOLE COMMINGLE ☐

SUBSEQUENT REPORT OF:

REMEDIAL WORK ☐ ALTERING CASING ☐  
COMMENCE DRILLING OPNS. ☐ P AND A ☐  
CASING/CEMENT JOB ☐

OTHER: ☐

OTHER: Name Change/APD Extension ☒

13. Describe proposed or completed operations. (Clearly state all pertinent details, and give pertinent dates, including estimated date of starting any proposed work). SEE RULE 19.15.7.14 NMAC. For Multiple Completions: Attach wellbore diagram of proposed completion or recompletion.

WPX Energy request to change well name from Chaco 2206 16I #223H to **Chaco 2206 16I #905H** and to extend the original **APD permit** expiring on 8/29/15.  
**See attached C-102 package.**

Hold C104

for Directional Survey  
and "As Drilled" plat

**OIL CONS. DIV DIST. 3**

**JUL 23 2015**

Spud Date:

Rig Release Date:

I hereby certify that the information above is true and complete to the best of my knowledge and belief.

SIGNATURE

TITLE Permit Tech

DATE 7/22/15

Type or print name  
For State Use Only

Marie E. Jaramillo

E-mail address:

marie.jaramillo@wpxenergy.com

PHONE: (505) 333-1808

APPROVED BY:

TITLE

**DEPUTY OIL & GAS INSPECTOR**

**DISTRICT #3**

DATE

7/23/15

Conditions of Approval (if any):

**AV**

District I  
1625 N. French Drive, Hobbs, NM 88240  
Phone: (575) 393-6161 Fax: (575) 393-0720

District II  
811 S. First Street, Artesia, NM 88210  
Phone: (575) 748-1283 Fax: (575) 748-9720

District III  
1000 Rio Brazos Road, Aztec, NM 87410  
Phone: (505) 334-6178 Fax: (505) 334-6170

District IV  
1220 S. St. Francis Drive, Santa Fe, NM 87505  
Phone: (505) 476-3460 Fax: (505) 476-3462

State of New Mexico  
Energy, Minerals & Natural Resources Department

Form C-102  
Revised August 1, 2011

Submit one copy to  
Appropriate District Office

OIL CONSERVATION DIVISION  
1220 South St. Francis Drive  
Santa Fe, NM 87505

☐ AMENDED REPORT

WELL LOCATION AND ACREAGE DEDICATION PLAT

*API Number <b>30-043-21166</b>	*Pool Code <b>42289</b>	*Pool Name <b>LYBROOK GALLUP</b>
*Property Code <b>39969</b>	*Property Name <b>CHACO 2206-16I</b>	*Well Number <b>905H</b>
*GRID No. <b>120782</b>	*Operator Name <b>WPX ENERGY PRODUCTION, LLC</b>	*Elevation <b>7194</b>

<sup>10</sup> Surface Location

UL or lot no	Section	Township	Range	Lot Idn	Feet from the	North/South line	Feet from the	East/West line	County
I	16	22N	6W		1478	SOUTH	280	EAST	SANDOVAL

<sup>11</sup> Bottom Hole Location If Different From Surface

UL or lot no	Section	Township	Range	Lot Idn	Feet from the	North/South line	Feet from the	East/West line	County
L	16	22N	6W		1530	SOUTH	280	WEST	SANDOVAL

<sup>12</sup> Dedicated Acres <b>160.0 Acres - (N/2 S/2)</b>	<sup>13</sup> Joint or Infill	<sup>14</sup> Consolidation Code	<sup>15</sup> Order No
---	-------------------------------	----------------------------------	------------------------

NO ALLOWABLE WILL BE ASSIGNED TO THIS COMPLETION UNTIL ALL INTERESTS HAVE  
BEEN CONSOLIDATED OR A NON-STANDARD UNIT HAS BEEN APPROVED BY THE DIVISION

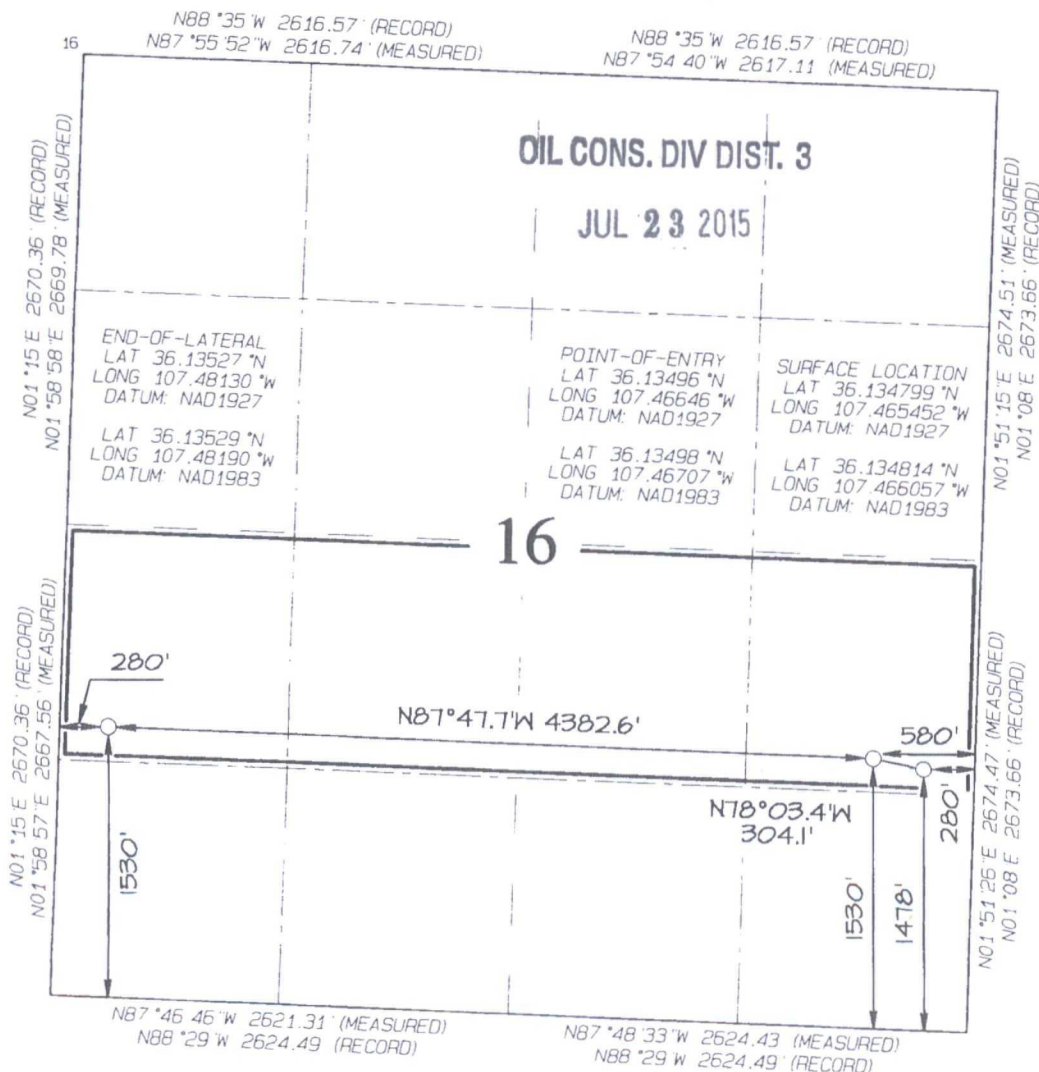

<sup>17</sup> OPERATOR CERTIFICATION

I hereby certify that the information contained herein is true and complete to the best of my knowledge and belief, and that this organization either owns a working interest or unleased mineral interest in the land including the proposed bottom-hole location or has a right to drill this well at this location pursuant to a contract with an owner of such a mineral or working interest, or to a voluntary pooling agreement or a compulsory pooling order heretofore entered by the division.

Signature \_\_\_\_\_ Date \_\_\_\_\_  
**Marie E. Jaramillo**  
Printed Name  
**marie.jaramillo96@yahoo.com**  
E-mail Address

<sup>18</sup> SURVEYOR CERTIFICATION

I hereby certify that the well location shown on this plat was plotted from field notes of actual surveys made by me or under my supervision, and that the same is true and correct to the best of my belief.

Date Revised: JULY 22, 2015  
Date of Survey: JUNE 21, 2012

Signature and Seal of Professional Surveyor



**JASON C. EDWARDS**  
Certificate Number 15269



~ SURFACE OWNER ~	State of New Mexico Land
-------------------	--------------------------



Steel T-Posts have been set to define the Edge of Disturbance limits which are 50' offset from the edge of the staked wellpad.

**WPX ENERGY PRODUCTION, LLC CHACO 2206-16I #905H  
1478' FSL & 280' FEL, SECTION 16, T22N, R6W, NMPM  
SANDOVAL COUNTY, NEW MEXICO ELEVATION: 7194'**

HORIZONTAL SCALE  
1"=40'

C/L

VERTICAL SCALE  
1"=30'

A-A'								
7204'								
7194'								
7184'								

C/L

B-B'								
7204'								
7194'								
7184'								

C/L

C-C'								
7204'								
7194'								
7184'								

NCE SURVEYS IS NOT LIABLE FOR LOCATION OF UNDERGROUND UTILITIES OR PIPELINES.

CONTRACTOR SHOULD CONTACT ONE-CALL FOR LOCATION OF ANY MARKED OR UNMARKED UNDERGROUND UTILITIES OR PIPELINES ON WELLPAD AND/OR ACCESS ROAD AT LEAST TWO WORKING DAYS PRIOR TO CONSTRUCTION.



WPX ENERGY PRODUCTION, LLC CHACO 2206-16I #905H

1478' FSL & 280' FEL, SECTION 16, T22N, R6W, N.M.P.M.  
SANDOVAL COUNTY, NEW MEXICO

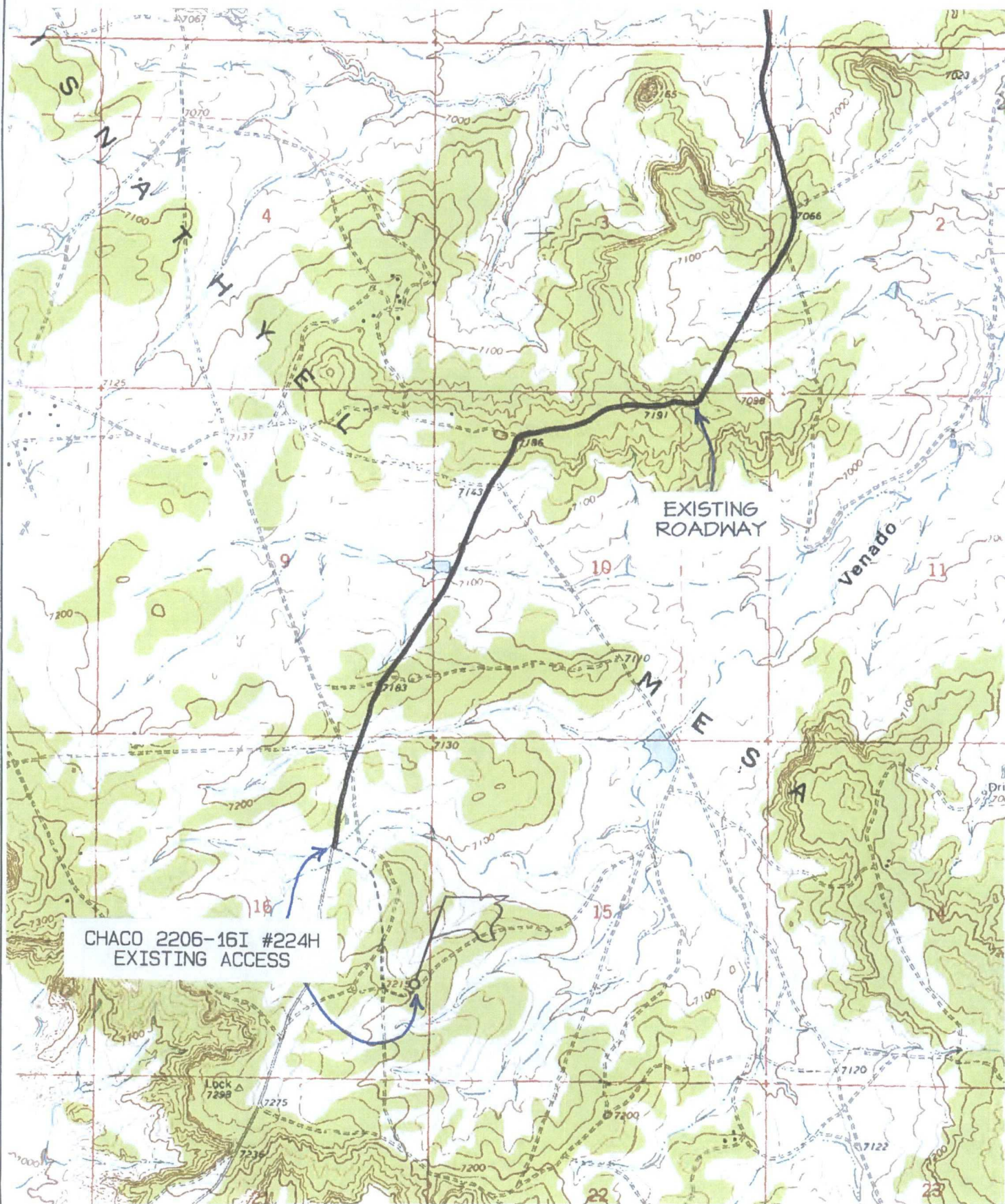

NAME OF TOPO MAP : COUNSELOR

⊕ PRODUCING WELL

⊗ PLUGGED & ABANDONED WELL