

UNITED STATES
DEPARTMENT OF THE INTERIOR
BUREAU OF LAND MANAGEMENT

2005 SEP 23 AM 11 04
RECEIVED
070 FARMINGTON NM

APPLICATION FOR PERMIT TO DRILL, DEEPEN, OR PLUG BACK

1a. Type of Work DRILL	5. Lease Number NMSF-078626 Unit Reporting Number NMNM 78425D	
1b. Type of Well GAS	6. If Indian, All. or Tribe	
2. Operator BURLINGTON RESOURCES Oil & Gas Company	7. Unit Agreement Name San Juan 32-9 Unit	
3. Address & Phone No. of Operator PO Box 4289, Farmington, NM 87499 (505) 326-9700	8. Farm or Lease Name 9. Well Number #2608	
4. Location of Well Unit I (NESE), 1950' FSL, 710' FEL Latitude 36° 54.6337'N Longitude 107° 45.6382'W	10. Field, Pool, Wildcat Basin Fruitland Coal 11. Sec., Twn, Rge, Mer. (NMPM) Sec. 10, T31N, R09W API # 30-045-3 3362	
14. Distance in Miles from Nearest Town 16.8 miles to Aztec, NM	12. County San Juan	13. State NM
15. Distance from Proposed Location to Nearest Property or Lease Line 710'		
16. Acres in Lease	17. Acres Assigned to Well 314.42 E2	
18. Distance from Proposed Location to Nearest Well, Drlg, Compl, or Applied for on this Lease 52' - San Juan 32-9 Unit #35B		
19. Proposed Depth 3383'	20. Rotary or Cable Tools Rotary	
21. Elevations (DF, FT, GR, Etc.) 6524' GL	22. Approx. Date Work will Start	
23. Proposed Casing and Cementing Program See Operations Plan attached		
24. Authorized by: <u>Armanda Sandoval</u> Regulatory Compliance Assistant II	<u>9-22-05</u> Date	

PERMIT NO.

APPROVAL DATE

APPROVED BY [Signature]

TITLE

DATE 10/26/05

Archaeological Report attached

Threatened and Endangered Species Report attached

NOTE: This format is issued in lieu of U.S. BLM Form 3160-3

Title 18 U.S.C. Section 1001 makes it a crime for any person knowingly and willfully to make to any department or agency of the United States any false, fictitious or fraudulent statements or presentations as to any matter within its jurisdiction.

Not HPA Well

This action is subject to technical and procedural review pursuant to 43 CFR 3165.3 and appeal pursuant to 43 CFR 3165.4

DRILLING OPERATIONS AUTHORIZED ARE SUBJECT TO COMPLIANCE WITH ATTACHED "GENERAL REQUIREMENTS".

NMOCDC

DISTRICT I
1625 N. French Dr., Hobbs, N.M. 88240

State of New Mexico
Energy, Minerals & Natural Resources Department

Form C-102
Revised August 15, 2000

DISTRICT II
811 South First, Artesia, N.M. 88210

Submit to Appropriate District Office
State Lease - 4 Copies
Fee Lease - 3 Copies

DISTRICT III
1000 Rio Brazos Rd., Aztec, N.M. 87410

OIL CONSERVATION DIVISION

2040 South Pacheco
Santa Fe, NM 87505

DISTRICT IV
2040 South Pacheco, Santa Fe, NM 87505

☐ AMENDED REPORT

WELL LOCATION AND ACREAGE DEDICATION PLAT

¹ API Number 30-045-33362	² Pool Code 71629	³ Pool Name Basin Fruitland Coal
⁴ Property Code 7473	⁵ Property Name SAN JUAN 32-9 UNIT	⁶ Well Number 260S
⁷ OGHD No. 14538	⁸ Operator Name BURLINGTON RESOURCES OIL AND GAS COMPANY LP	⁹ Elevation 6524'

¹⁰ Surface Location

UL or lot no.	Section	Township	Range	Lot Idn	Feet from the	North/South line	Feet from the	East/West line	County
I	10	31-N	9-W		1950'	SOUTH	710'	EAST	SAN JUAN

¹¹ Bottom Hole Location If Different From Surface

UL or lot no.	Section	Township	Range	Lot Idn	Feet from the	North/South line	Feet from the	East/West line	County
¹² Dedicated Acres 314.42 E2			¹³ Joint or Infill		¹⁴ Consolidation Code		¹⁵ Order No.		

NO ALLOWABLE WILL BE ASSIGNED TO THIS COMPLETION UNTIL ALL INTERESTS HAVE BEEN CONSOLIDATED
OR A NON-STANDARD UNIT HAS BEEN APPROVED BY THE DIVISION

16			
USA SF-080133			
LOT 4	LOT 3	LOT 2	LOT 1
LOT 5	LOT 6	LOT 7	LOT 8
10			
USA SF-078626			
LOT 12	LOT 11	LOT 10	LOT 9
LOT 13	LOT 14	LOT 15	LOT 16
LAT: 36°54.6337' N. LONG: 107°45.6382' W. NAD 1927			
N 88°-32'-31" W 2808.88'			

17 OPERATOR CERTIFICATION

I hereby certify that the information contained herein is true and complete to the best of my knowledge and belief.

Amanda Sandoval
Signature
Amanda Sandoval
Printed Name
Regulatory Assistant II
Title
8-16-05
Date

18 SURVEYOR CERTIFICATION

I hereby certify that the well location shown on this plat was plotted from field notes of actual surveys made by me or under my supervision, and that the same is true and correct to the best of my belief.

Date of Survey 7-16-05
Signature and Title Glen W. Husos
GLEN W. HUSOS
NEW MEXICO
LICENSED PROFESSIONAL SURVEYOR
15703
Certificate Number 15703

1625 N. French Dr., Hobbs, NM 88240

District II

1301 W. Grand Ave., Artesia, NM 88210

District III

1000 Rio Brazos Rd., Aztec, NM 87410

District IV

1220 S. St. Francis Dr., Santa Fe, NM 87505

State of New Mexico

Energy, Minerals and Natural Resources

Form C-103

May 27, 2004

OIL CONSERVATION DIVISION

1220 South St. Francis Dr.
Santa Fe, NM 87505

WELL API NO.

30-045- 33362

5. Indicate Type of Lease

STATE ☐

FEE ☐

6. State Oil & Gas Lease No.

NMSF-078626

7. Lease Name or Unit Agreement Name

San Juan 32-9 Unit

8. Well Number

260S

9. OGRID Number

14538

10. Pool name or Wildcat

Basin Fruitland Coal

SUNDRY NOTICES AND REPORTS ON WELLS
(DO NOT USE THIS FORM FOR PROPOSALS TO DRILL OR TO DEEPEN OR PLUG BACK TO A
DIFFERENT RESERVOIR. USE "APPLICATION FOR PERMIT" (FORM C-101) FOR SUCH
PROPOSALS.)

1. Type of Well:

Oil Well ☐

Gas Well ☒

Other

2. Name of Operator

BURLINGTON RESOURCES OIL & GAS COMPANY LP

3. Address of Operator

3401 E. 30TH STREET, FARMINGTON, NM 87402

4. Well Location

Unit Letter I

: 1950

feet from the

South

line and

710

feet from the

East

line

Section 10

Township

31N

Range

9W

NMPM

County

San Juan, NM

11. Elevation (Show whether DR, RKB, RT, GR, etc.)

6524'

Pit or Below-grade Tank Application

☒ or Closure ☐

Pit type New Drill

Depth to Groundwater

> 100'

Distance from nearest fresh water well

> 1000'

Distance from nearest surface water

> 1000'

Pit Liner Thickness:

12

mil

Below-Grade Tank:

Volume

bbls;

Construction Material

12. Check Appropriate Box to Indicate Nature of Notice, Report or Other Data

NOTICE OF INTENTION TO:

PERFORM REMEDIAL WORK ☐

PLUG AND ABANDON ☐

TEMPORARILY ABANDON ☐

CHANGE PLANS ☐

PULL OR ALTER CASING ☐

MULTIPLE COMPL ☐

OTHER:

New Drill ☒

SUBSEQUENT REPORT OF:

REMEDIAL WORK ☐

ALTERING CASING ☐

COMMENCE DRILLING OPNS. ☐

P AND A ☐

CASING/CEMENT JOB ☐

OTHER: ☐

13. Describe proposed or completed operations. (Clearly state all pertinent details, and give pertinent dates, including estimated date of starting any proposed work). SEE RULE 1103. For Multiple Completions: Attach wellbore diagram of proposed completion or recompletion.

Burlington Resources proposes to construct a new drilling pit and an associated vent/flame pit. Based on Burlington's interpretation of the Ecosphere's risk ranking criteria, the new drilling pit will be a lined pit as detailed in Burlington's Revised Drilling / Workover Pit Construction / Operation Procedures dated November 11, 2004 on file at the NMOCD office. A portion of the vent/flame pit will be designed to manage fluids and that portion will be lined as per the risk ranking criteria. Burlington Resources anticipates closing these pits according to the Drilling / Workover Pit Closure Procedure dated August 2, 2004 on file at the NMOCD office.

I hereby certify that the information above is true and complete to the best of my knowledge and belief. I further certify that any pit or below-grade tank has been/will be constructed or closed according to NMOCD guidelines ☐, a general permit ☒ or an (attached) alternative OCD-approved plan ☐.

SIGNATURE

Amanda Sandoval

TITLE

Regulatory Assistant II

DATE

7/11/2005

Type or print name
For State Use Only

Amanda Sandoval

E-mail address:

asandoval@br-inc.com

Telephone No.

326-9700

APPROVED BY

[Signature]

TITLE

DEPUTY OIL & GAS INSPECTOR, DIST. 4

DATE

OCT 28 2005

Conditions of Approval (if any):

BURLINGTON RESOURCES OIL & GAS COMPANY LP
SAN JUAN 32-9 UNIT 260S, 1950' FSL & 710' FEL
SECTION 10, T-31-N, R-9-W, NMPM, SAN JUAN COUNTY, NM
GROUND ELEVATION: 6524', DATE: JULY 12, 2005

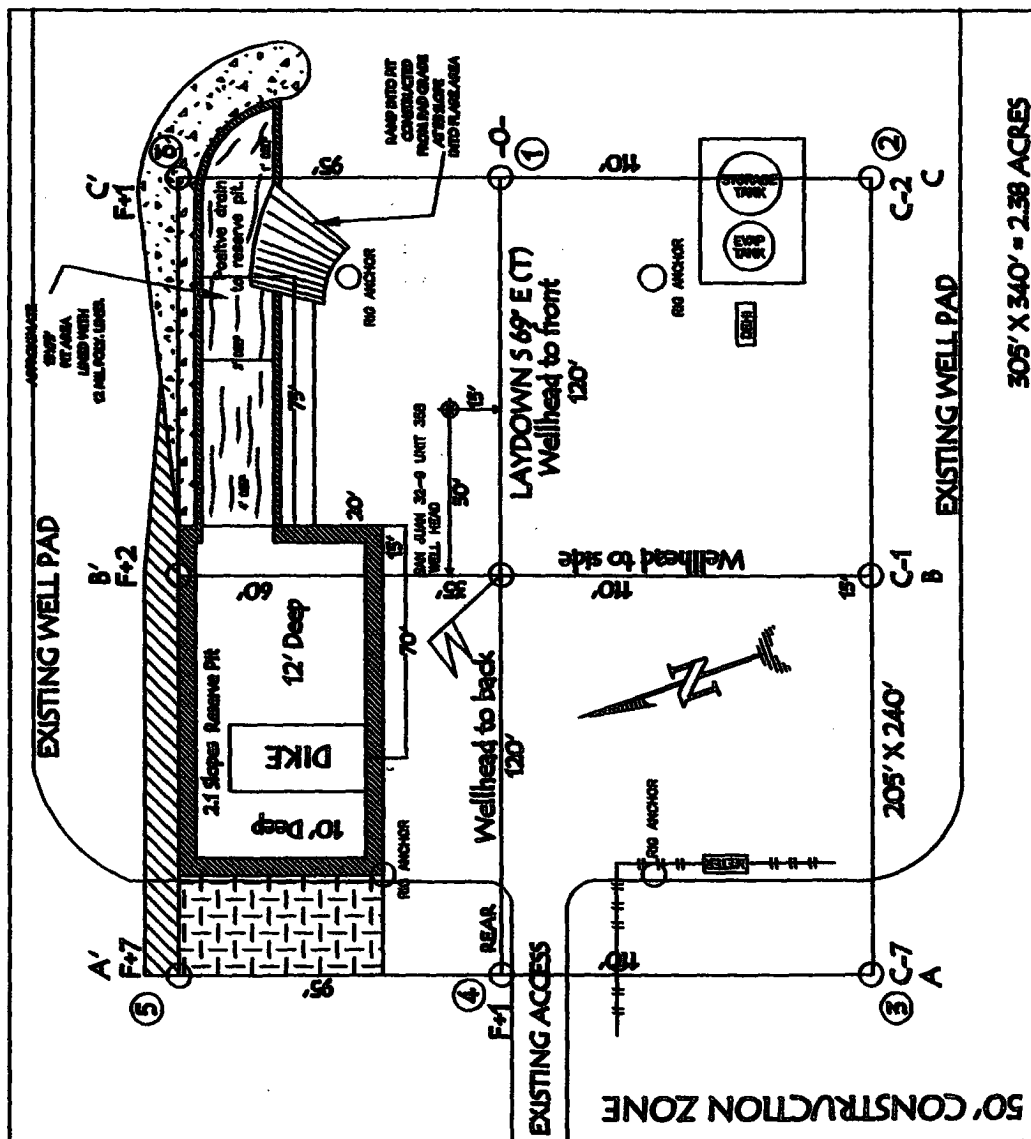

305' X 340' = 2.38 ACRES

LATITUDE: 36° 54.6337' N LONGITUDE: 107° 45.6382' W NAD27

RESERVE PIT DIKE TO BE 6' ABOVE DEEP SIDE (OVERFLOW - 3' WIDE AND 1' ABOVE SHALLOW SIDE).

NOTE: VECTOR SURVEYS IS NOT LIABLE FOR UNDERGROUND UTILITIES OR PIPELINES.
CONTRACTOR SHOULD CALL ONE-CALL FOR LOCATION OF ANY MARKED OR UNMARKED BURIED
PIPELINES OR CABLES ON WELL PAD AND OR ACCESS ROAD AT LEAST TWO (2) WORKING DAYS PRIOR TO CONSTRUCTION.

SAN JUAN 32-9 UNIT 260S, 1950' FSL & 710' FEL

SECTION 23, T-31- N, R-9-W, NMPM, SAN JUAN COUNTY, NM

GROUND ELEVATION: 6524', DATE: JULY 12, 2005

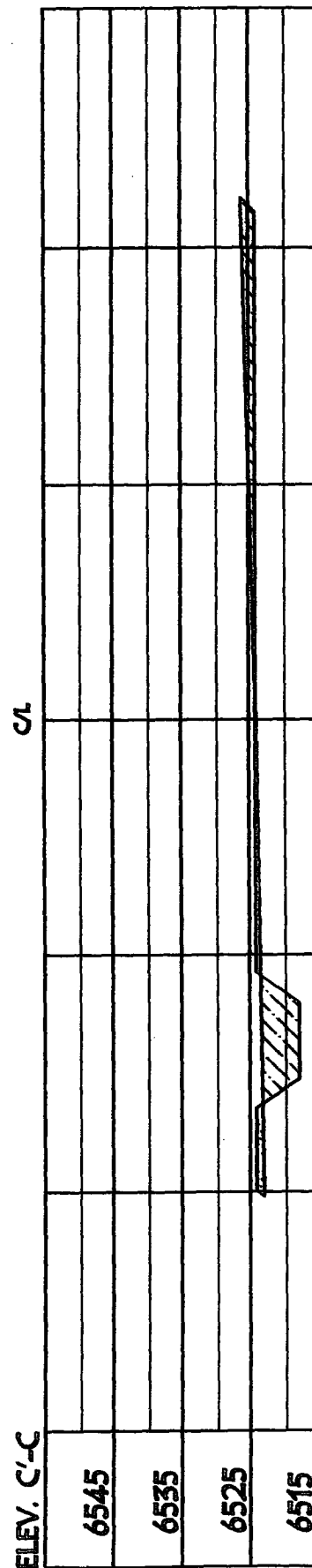
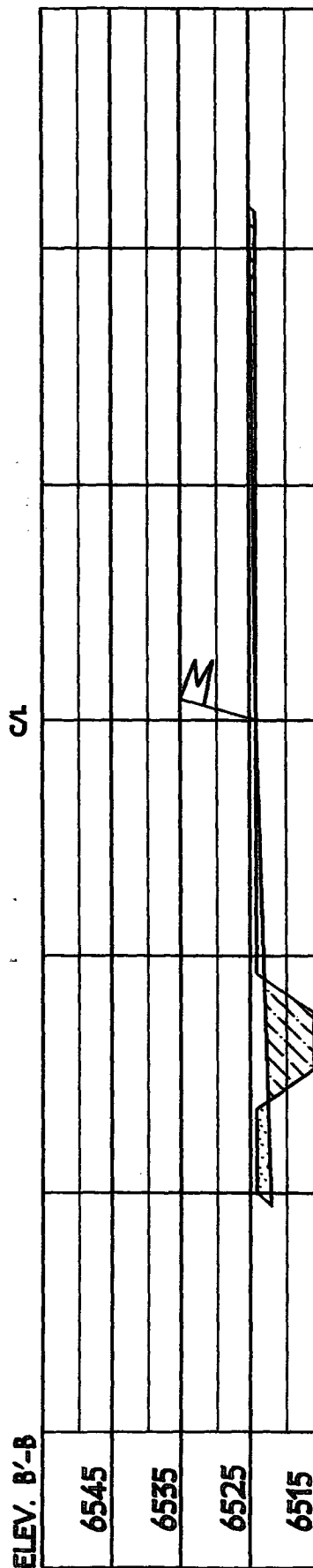

NOTE: VECTOR SURVEYS IS NOT LIABLE FOR UNDERGROUND UTILITIES OR PIPELINES. CONTRACTOR SHOULD CALL ONE-CALL FOR LOCATION OF ANY MARKED OR UNMARKED BURIED PIPELINES OR CABLES ON WELL PAD AND OR ACCESS ROAD AT LEAST TWO (2) WORKING DAYS PRIOR TO CONSTRUCTION.

OPERATIONS PLAN

Well Name: San Juan 32-9 Unit #260S

Location: 1950' FSL, 710' FEL, Sec 10, T-31-N, R-9-W
San Juan County, NM

Latitude 36° 54.6337'N, Longitude 107° 45.6382'W

Formation: Basin Fruitland Coal

Total Depth: 3383'

TD is above main PC. Let

~~Burlington Resources is requesting a sump on this well.~~

9/23/05

Logging Program: See San Juan 32-9 Unit Wells Master Operations Plan

Mud Program: See San Juan 32-9 Unit Wells Master Operations Plan

Casing Program (as listed, the equivalent, or better):

Hole Size	Depth Interval	Csg	Wt.	Grade	Cement	
12 1/4	0' - 200	9.625"	32.3#	H-40	207	cu.ft
8 3/4	0' - 3173	7"	20.0#	J-55	714	cu.ft
6 1/4	3149 - 3383	5 1/2"	15.5#	J-55	uncemented	

- changes made by Jenny McCarthy 9/27/05

Tubing Program: See San Juan 32-9 Unit Wells Master Operations Plan

- * The Fruitland Coal formation will be completed.
- * The east half of Section 10 is dedicated to the Fruitland Coal formation in this well.
- * Gas is dedicated.

[Signature]
Drilling Engineer

8/25/05
Date