

UNITED STATES  
DEPARTMENT OF THE INTERIOR  
BUREAU OF LAND MANAGEMENT

APPLICATION FOR PERMIT TO DRILL, DEEPEN, OR PLUG BACK

2005 OCT 5 PM 2 35  
RECEIVED  
070 FARMINGTON ILM

1a. Type of Work  
DRILL

1b. Type of Well  
GAS

2. Operator  
**BURLINGTON**  
RESOURCES Oil & Gas Company

3. Address & Phone No. of Operator  
PO Box 4289, Farmington, NM 87499  
(505) 326-9700

4. Location of Well  
Unit O (SWSE) 590' FSL, 2015' FEL  
Latitude 36° 37.5993'N  
Longitude 107° 28.1842'W

5. Lease Number  
NMSF-079050-A  
Unit Reporting Number

6. If Indian, All. or Tribe

7. Unit Agreement Name  
San Juan 28-6 Unit

8. Farm or Lease Name

9. Well Number  
#148P

10. Field, Pool, Wildcat  
Blanco Mesaverde/Basin Dakota

11. Sec., Twn, Rge, Mer. (NMPM)  
0 Sec. 28, T28N, R06W  
API # 30-039- 29677

14. Distance in Miles from Nearest Town  
30.4 miles to the Blanco Post Office

12. County  
Rio Arriba

13. State  
NM

15. Distance from Proposed Location to Nearest Property or Lease Line  
590'

16. Acres in Lease

17. Acres Assigned to Well  
320 E2 MV/DK

18. Distance from Proposed Location to Nearest Well, Drig, Compl, or Applied for on this Lease  
1073' - San Juan 28-6 Unit #148M

19. Proposed Depth  
7825'

20. Rotary or Cable Tools  
Rotary

21. Elevations (DF, FT, GR, Etc.)  
6588' GL

22. Approx. Date Work will Start

23. Proposed Casing and Cementing Program  
See Operations Plan attached

24. Authorized by: Armanda Sandoval  
Regulatory Compliance Assistant II

10/5/05  
Date

PERMIT NO.

APPROVAL DATE

APPROVED BY

TITLE

DATE

Archaeological Report attached

Threatened and Endangered Species Report attached

NOTE: This format is issued in lieu of U.S. BLM Form 3160-3

Title 18 U.S.C. Section 1001, makes it a crime for any person knowingly and willfully to make to any department or agency of the United States any false, fictitious or fraudulent statements or presentations as to any matter within its jurisdiction.

DRILLING OPERATIONS AUTHORIZED ARE  
SUBJECT TO COMPLIANCE WITH ATTACHED  
"GENERAL REQUIREMENTS".

This action is subject to technical and  
procedural review pursuant to 43 CFR 3165.3  
and appeal pursuant to 43 CFR 3165.4

NMOCB

DISTRICT I  
1626 E. French Dr., Hobbs, N.M. 88240

DISTRICT II  
811 South First, Artesia, N.M. 88210

DISTRICT III  
1000 Rio Brazos Rd., Aztec, N.M. 87410

DISTRICT IV  
2040 South Pacheco, Santa Fe, NM 87505

State of New Mexico  
Energy, Minerals & Natural Resources Department

Form C-102  
Revised August 15, 2000

OIL CONSERVATION DIVISION

2040 South Pacheco  
Santa Fe, NM 87505

Submit to Appropriate District Office  
State Lease - 4 Copies  
Fee Lease - 3 Copies

2005 OCT 5 PM 2:05 AMENDED REPORT

WELL LOCATION AND ACREAGE DEDICATION PLAT

API Number 30-039-29677		Pool Code 72319/71599	Well Name Blanco Mesaverde/ Basin Dakota
Property Code 7462	Property Name SAN JUAN 28-6 UNIT		Well Number 148P
OGED No. 14538	Operator Name BURLINGTON RESOURCES OIL AND GAS COMPANY LP		Elevation 6588'

10 Surface Location

UL or lot no.	Section	Township	Range	Lot Mn	Feet from the	North/South line	Feet from the	East/West line	County
0	28	28-N	6-W		590'	SOUTH	2015'	EAST	RIO ARriba

11 Bottom Hole Location If Different From Surface

UL or lot no.	Section	Township	Range	Lot Mn	Feet from the	North/South line	Feet from the	East/West line	County
Dedicated Acres 320 E2 MV/DK					Joint or Infill		Consolidation Code		Order No.

NO ALLOWABLE WILL BE ASSIGNED TO THIS COMPLETION UNTIL ALL INTERESTS HAVE BEEN CONSOLIDATED  
OR A NON-STANDARD UNIT HAS BEEN APPROVED BY THE DIVISION

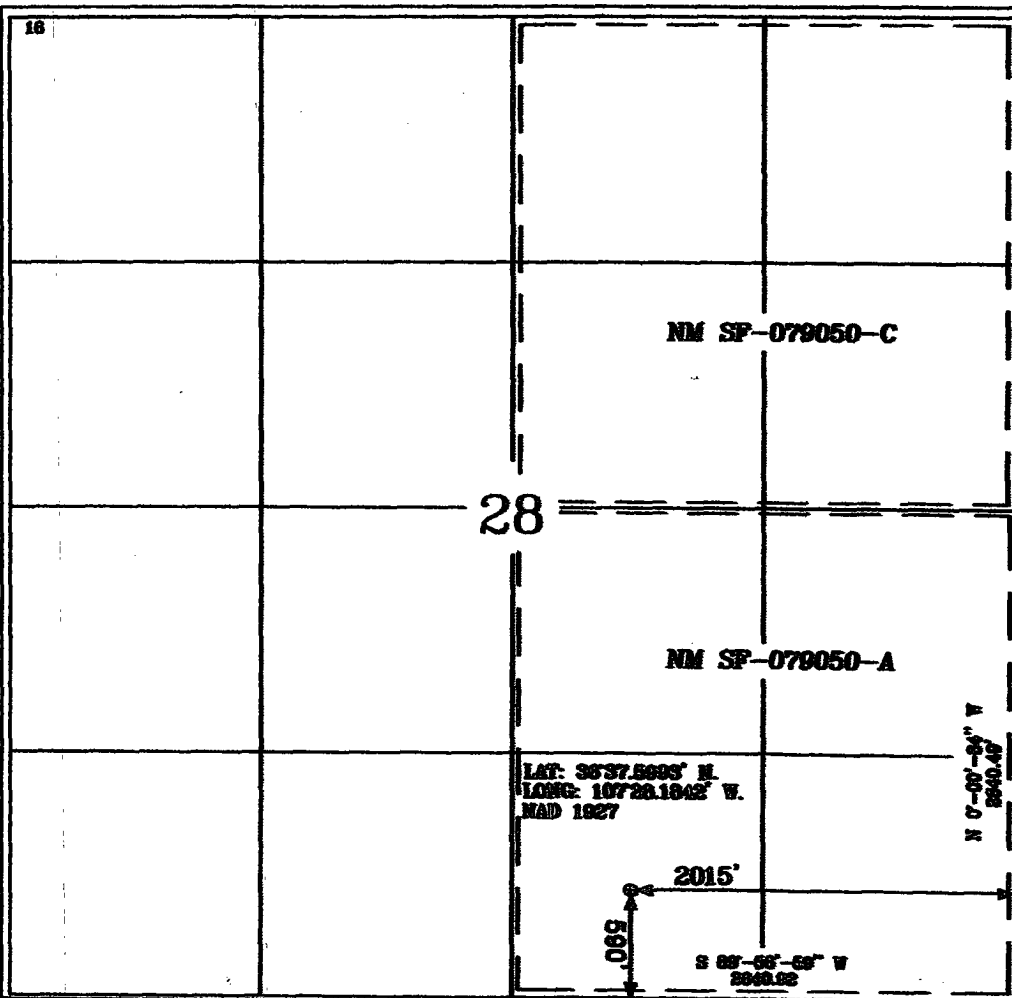

17 OPERATOR CERTIFICATION

I hereby certify that the information contained herein is true and complete to the best of my knowledge and belief.

*Amanda Sandoval*  
Signature  
Amanda Sandoval  
Printed Name  
Regulatory Assistant II  
Title  
6-8-05  
Date

18 SURVEYOR CERTIFICATION

I hereby certify that the well location shown on this plat was plotted from field notes of actual surveys made by me or under my supervision, and that the same is true and correct to the best of my belief.

Date of Survey  
Signature  
Celen M. Russell  
15703  
Certificate Number

Submit 3 Copies To Appropriate District Office

District I

1625 N. French Dr., Hobbs, NM 88240

District II

1301 W. Grand Ave., Artesia, NM 88210

District III

1000 Rio Brazos Rd., Aztec, NM 87410

District IV

1220 S. St. Francis Dr., Santa Fe, NM 87505

State of New Mexico

Energy, Minerals and Natural Resources

Form C-103

May 27, 2004

**OIL CONSERVATION DIVISION**

1220 South St. Francis Dr.

Santa Fe, NM 87505

WELL API NO.

30-039- 29677

5. Indicate Type of Lease

STATE ☐

FEE ☐

6. State Oil & Gas Lease No.

NMSF-079050-A

7. Lease Name or Unit Agreement Name

San Juan 28-6 Unit

8. Well Number

148P

9. OGRID Number

14538

10. Pool name or Wildcat

Blanco Mesaverde/Basin Dakota

**SUNDRY NOTICES AND REPORTS ON WELLS**

(DO NOT USE THIS FORM FOR PROPOSALS TO DRILL OR TO DEEPEN OR PLUG BACK TO A DIFFERENT RESERVOIR. USE "APPLICATION FOR PERMIT" (FORM C-101) FOR SUCH PROPOSALS.)

1. Type of Well:

Oil Well ☐

Gas Well ☒

Other

2. Name of Operator

BURLINGTON RESOURCES OIL & GAS COMPANY LP

3. Address of Operator

3401 E. 30TH STREET, FARMINGTON, NM 87402

4. Well Location

Unit Letter O : 590 feet from the South line and 2015 feet from the East line

Section 28 Township 28N Range 6W NMPM County San Juan

11. Elevation (Show whether DR, RKB, RT, GR, etc.)

6588'

Pit or Below-grade Tank Application

☒ or Closure ☐

Pit type New Drill Depth to Groundwater >100' Distance from nearest fresh water well

>1000' Distance from nearest surface water >1000'

Pit Liner Thickness:

na

mil

Below-Grade Tank:

Volume

bbbls;

Construction Material

**12. Check Appropriate Box to Indicate Nature of Notice, Report or Other Data**

**NOTICE OF INTENTION TO:**

PERFORM REMEDIAL WORK ☐

PLUG AND ABANDON ☐

TEMPORARILY ABANDON ☐

CHANGE PLANS ☐

PULL OR ALTER CASING ☐

MULTIPLE COMPL ☐

OTHER:

New Drill Pit ☒

OTHER: ☐

**SUBSEQUENT REPORT OF:**

REMEDIAL WORK ☐

ALTERING CASING ☐

COMMENCE DRILLING OPNS. ☐

P AND A ☐

CASING/CEMENT JOB ☐

13. Describe proposed or completed operations. (Clearly state all pertinent details, and give pertinent dates, including estimated date of starting any proposed work). SEE RULE 1103. For Multiple Completions: Attach wellbore diagram of proposed completion or recompletion.

Burlington Resources proposes to construct a new drilling pit and an associated vent/flare pit. Based on Burlington's interpretation of the Ecosphere's risk ranking criteria, the new drilling pit and vent/flare pit will be an unlined pit as detailed in Burlington's Revised Drilling / Workover Pit Construction / Operation Procedures dated November 11, 2004 on file at the NMOCD office. A portion of the vent/flare pit will be designed to manage fluids, and that portion will be unlined, as per the risk ranking criteria. Burlington Resources anticipates closing these pits according to the Drilling / Workover Pit Closure Procedure dated August 2, 2004 on file at the NMOCD office.

I hereby certify that the information above is true and complete to the best of my knowledge and belief. I further certify that any pit or below-grade tank has been/will be constructed or closed according to NMOCD guidelines ☐, a general permit ☒ or an (attached) alternative OCD-approved plan ☐.

SIGNATURE

*Amanda Sandoval*

TITLE

Regulatory Assistant II

DATE

6/30/2005

Type or print name  
For State Use Only

Amanda Sandoval

E-mail address:

asandoval@br-inc.com

Telephone No.

505-326-9700

APPROVED BY

*[Signature]*

TITLE

DEPUTY OIL & GAS INSPECTOR, DIST. I

DATE

NOV 07 2005

Conditions of Approval (if any):



**BURLINGTON RESOURCES OIL & GAS COMPANY LP**  
**SAN JUAN 28-6 UNIT #148P, 590' FSL & 2015' FEL**  
**SECTION 28, T-28-N, R-6-W, NMPM, RIO ARriba COUNTY, NM**  
**GROUND ELEVATION: 6588', DATE: MAY 04, 2005**

**ELEV. A'-A**

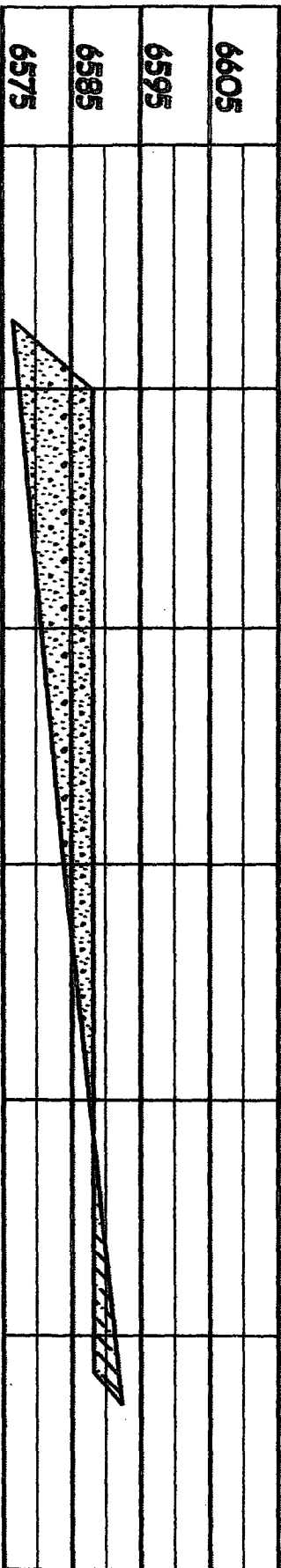

**ELEV. B'-B**

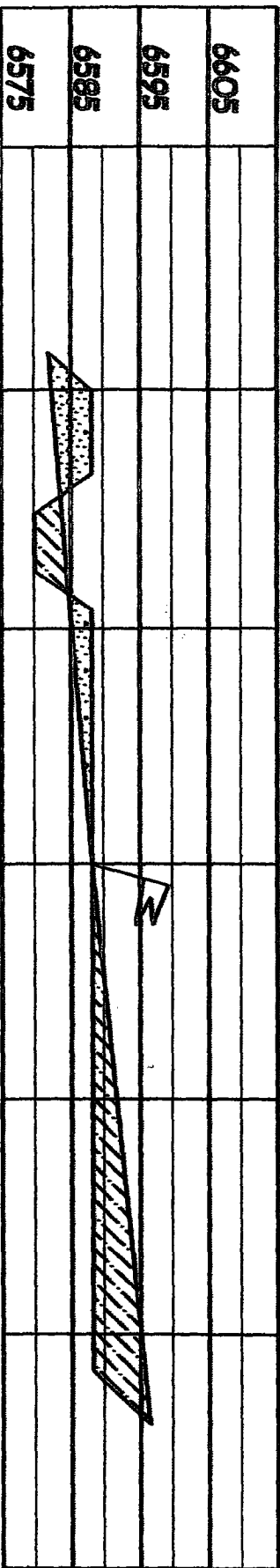

**ELEV. C'-C**

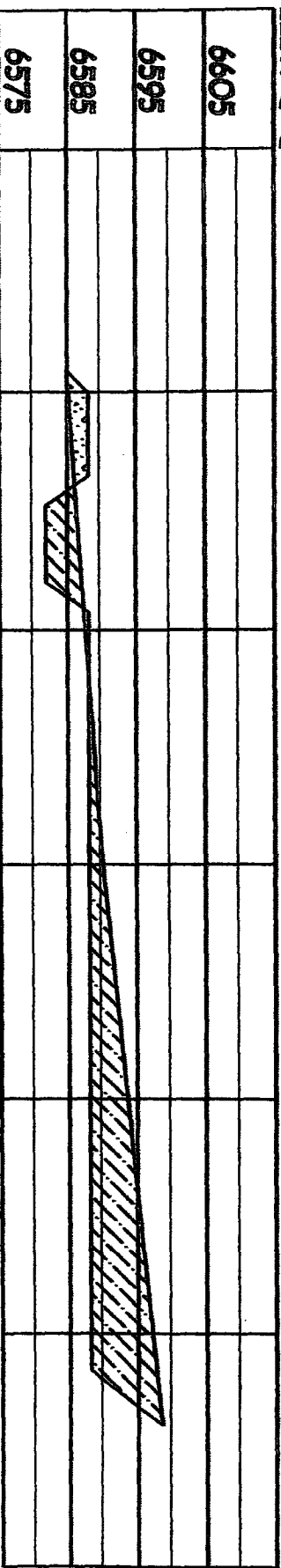

NOTE: VECTOR SURVEY IS NOT LIABLE FOR UNDERGROUND UTILITIES OR PIPELINES.  
 CONTRACTOR SHOULD CALL ONE-CALL FOR LOCATION OF ANY MARKED OR UNMARKED BURIED  
 PIPELINES OR CABLES ON WELL PAD AND OR ACCESS ROAD AT LEAST TWO (2) WORKING DAYS PRIOR TO CONSTRUCTION.

## OPERATIONS PLAN

**Well Name:** San Juan 28-6 Unit #148P

**Location:** 590' FSL, 2015' FEL, Sec 28, T-28-N, R-6-W  
Rio Arriba County, NM

Latitude 36° 37.5993'N, Longitude 107° 28.1842'W

**Formation:** Blanco Mesaverde/Basin Dakota

**Total Depth:** 7825'

**Logging Program:** See San Juan 28-6 Unit Master Operations Plan

**Mud Program:** See San Juan 28-6 Unit Master Operations Plan

**Casing Program (as listed, the equivalent, or better):**

Hole Size	Depth Interval	Csg	Wt.	Grade	Cement		
12 1/4	0' -	120	9.625"	32.3#	H-40	113	cu.ft
8 3/4	0' -	3627	7"	20.0#	J-55	812	cu.ft
6 1/4	0' -	7825	4.5"	10.5/11.6#	J-55	572	cu.ft

**Tubing Program:** See San Juan 28-6 Unit Master Operations Plan

- \* The Mesaverde and Dakota formations will be completed and commingled.
- \* The east half of Section 34 is dedicated to the Mesaverde and the Dakota formation in this well.
- \* Gas is dedicated.

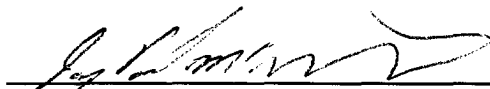
  
\_\_\_\_\_  
Drilling Engineer

6/30/05  
\_\_\_\_\_  
Date

\*Assumption  
Lewis 100