

2-1A-1995 2:54AM

FROM

P. 1

Submit 3 Copies To Appropriate District Office  
District I  
 1625 N. French Dr., Hobbs, NM 88240  
District II  
 1301 W. Grand Ave., Artesia, NM 88210  
District III  
 1000 Rio Brazos Rd., Aztec, NM 87410  
District IV  
 1220 S. St. Francis Dr., Santa Fe, NM 87505

State of New Mexico  
 Energy, Minerals and Natural Resources

Form C-103  
 May 27, 2004

OIL CONSERVATION DIVISION  
 1220 South St. Francis Dr.  
 Santa Fe, NM 87505

WELL API NO. 30-045-23115
5. Indicate Type of Lease STATE <input type="checkbox"/> FEE <input checked="" type="checkbox"/>
6. State Oil & Gas Lease No.
7. Lease Name or Unit Agreement Name Garrett B
8. Well Number 1
9. OGRID Number 131994
10. Pool name or Wildcat Otero Chacra

SUNDRY NOTICES AND REPORTS ON WELLS

(DO NOT USE THIS FORM FOR PROPOSALS TO DRILL OR TO DEEPEN OR PLUG BACK TO A DIFFERENT RESERVOIR. USE "APPLICATION FOR PERMIT" (FORM C-101) FOR SUCH PROPOSALS.)

1. Type of Well: Oil Well ☐ Gas Well ☒ Other

2. Name of Operator  
Four Star Oil & Gas Company

3. Address of Operator  
11111 S. Wilcrest Houston, Texas 77099

4. Well Location

Unit Letter J : 1450 feet from the South line and 1770 feet from the East line  
 Section 12 Township 29N Range 11W NMPM San Juan County

11. Elevation (Show whether DR, RKB, RT, GR, etc.)

Pit or Below-grade Tank Application ☐ or Closure ☐

Pit type \_\_\_\_\_ Depth to Groundwater \_\_\_\_\_ Distance from nearest fresh water well \_\_\_\_\_ Distance from nearest surface water \_\_\_\_\_

Pit Liner Thickness: \_\_\_\_\_ mil Below-Grade Tank: Volume \_\_\_\_\_ bbls; Construction Material \_\_\_\_\_

12. Check Appropriate Box to Indicate Nature of Notice, Report or Other Data

NOTICE OF INTENTION TO:

PERFORM REMEDIAL WORK ☐ PLUG AND ABANDON ☒  
 TEMPORARILY ABANDON ☐ CHANGE PLANS ☐  
 PULL OR ALTER CASING ☐ MULTIPLE COMPL ☐

SUBSEQUENT REPORT OF:

REMEDIAL WORK ☐ ALTERING CASING ☐  
 COMMENCE DRILLING OPNS. ☐ P AND A ☐  
 CASING/CEMENT JOB ☐

OTHER: ☐

OTHER: ☐

13. Describe proposed or completed operations. (Clearly state all pertinent details, and give pertinent dates, including estimated date of starting any proposed work). SEE RULE 1103. For Multiple Completions: Attach wellbore diagram of proposed completion or recompletion.

Per the attached procedure Four Star Oil & Gas Company proposes to plug and abandon the referenced well.

I hereby certify that the information above is true and complete to the best of my knowledge and belief. I further certify that any pit or below-grade tank has been/will be constructed or closed according to NMOCD guidelines ☐, a general permit ☐ or an (attached) alternative OCD-approved plan ☐.

SIGNATURE Kenneth W. Jackson TITLE Regulatory Specialist DATE 09-27-2005

Type or print name Kenneth W. Jackson  
 For State Use Only

E-mail address: kewj@chevrontexaco.com Telephone No. 281-561-4991

APPROVED BY: H. Villanueva  
 Conditions of Approval (if any):

TITLE DEPUTY OIL & GAS INSPECTOR, DIST. IV DATE SFD 20 2005

## PLUG AND ABANDONMENT PROCEDURE

GARRETT B 1  
 CHACRA  
 SEC. 12, T29N, R11W  
 SAN JUAN COUNTY, NM

NOTE: ALL CEMENT VOLUMES USE 100% EXCESS OUTSIDE PIPE AND 50% EXCESS INSIDE PIPE. THE STABILIZING WELLBORE FLUID WILL BE 8.34 PPG, SUFFICIENT TO BALANCE ALL EXPOSED FORMATION PRESSURES.

1. INSTALL AND TEST RIG ANCHORS. PREPARE BLOW PIT. COMPLY WITH ALL BLM, AND TEXACO REGULATIONS.

2. MOL AND RU. CONDUCT SAFETY MEETING WITH ALL PERSONNEL ON LOCATION. NU RELIEF LINE. BLOW DOWN WELL, AND KILL WITH H<sub>2</sub>O IF NECESSARY. ND WELLHEAD AND NU BOP

3. TOOH W/1 1/2" TUBING. RIH W/GAUGE RING TO 3120'. SET CIBP @ 3110'.

4. RIH W/2 3/8" TUBING & TAG CIBP @ 3110'. LOAD HOLE & PRESS TEST TO 500 PSI.

5. PLUG #1 (CHACRA) 3110'-3060'. 8 SX. POOH TO 2010'.

6. PLUG #2 (PC FRUITLAND) <sup>2110'-1700'</sup> ~~2810'-1250'~~ 20 SX. POOH TO 960'.

7. PLUG #3 (PC FRUITLAND) <sup>Rt Hand / Os Alamd 960'-740'</sup> ~~960'-660'~~ 12 SX. POOH TO 370'.

8. PLUG #4 (370'-SURFACE) 30 SX.

ND BOP & RD FLOOR. DIG CELLAR AND CUT OFF WELLHEAD. TOP OFF CASING STRINGS AS NEEDED. RD AND MOL. CUT OFF ANCHORS AND INSTALL DRY HOLE MARKER.

PROPOSED WELL BORE DIAGRAM  
GARRETT B 1

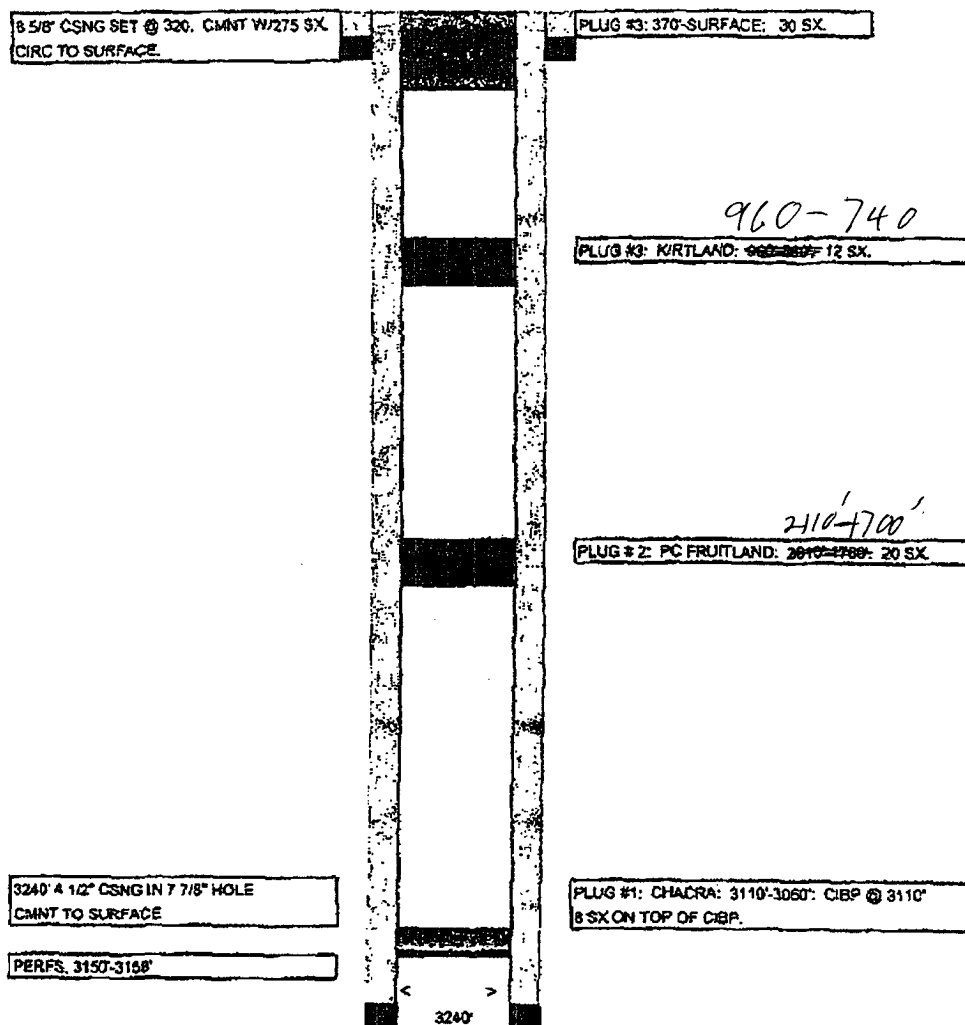

## WellView Reports - Schematic - Current

Well Name: Carred B-1

Surface Label Location	Field Name	Area	State/Province	Appl Date	Current Well Status
Sec 12-20N-11W	Bloomfield Chaco	Blanco Wash	New Mexico	6/28/1979	
KB Elevation (ft)	Ground Elevation (ft)	Casing Range Elevation (ft)	KB-Drum Distance (ft)	KB-Casing Range Distance (ft)	Plug Back Total Depth (ft)
5738.00	5728.00		10.00		3,204.0

Original Hole: 7/19/1979 (KB-Grd: 10.00)

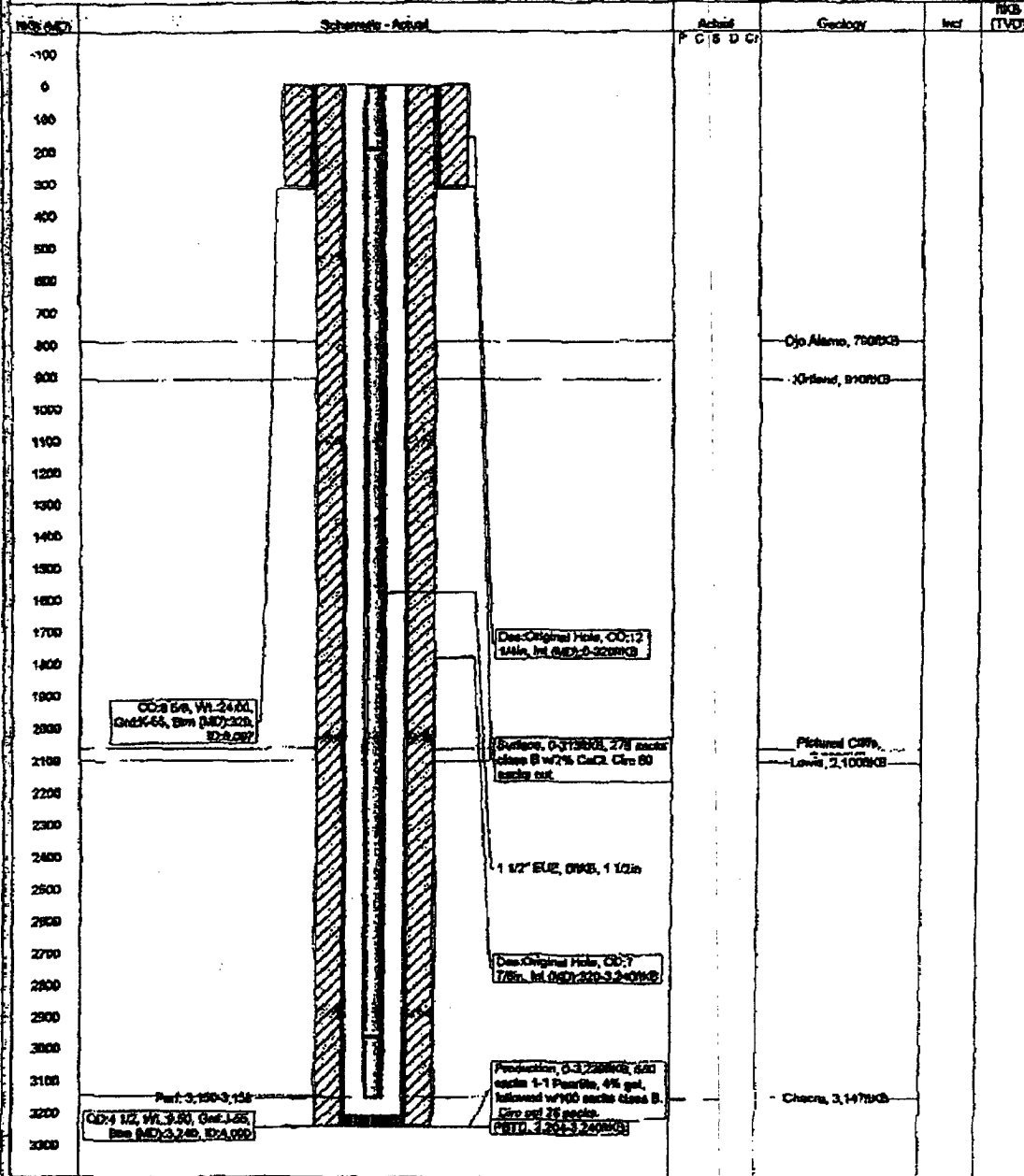

www.palco.com

Page 1/1

Report Printed: 12/15/2003