

UNITED STATES
DEPARTMENT OF THE INTERIOR
BUREAU OF LAND MANAGEMENT

SUNDRY NOTICES AND REPORTS ON WELLS

Do not use this form for proposals to drill or reenter an abandoned well. Use Form 3160-3 (APD) for such proposals.

FORM APPROVED
OMB No. 1004-0135
Expires July 31, 1996

5. Lease Serial No.

8F 080715

6. If Indian, Allottee or Tribe Name

7. If Unit or CA/Agreement, Name and/or N

SUBMIT IN TRIPLICATE - Other instructions on reverse side

1.

☐ Oil Well ☒ Gas Well ☐ Other

2. Name of Operator

Elm Ridge Exploration Company, LLC

3a. Address

P.O. Box 156 Bloomfield, NM 87413

3b. Phone No. (include area code)

(505) 632-3476 ext. 203

4. Location of Well (Footage, Sec., T., R., M., or Survey Description)

1850' FSL X 790' FEL Sec.30-T24N-R1W NE/SE

8. Well Name and No.

Sunico Federal #3

9. API Well No.

30-039-82320

10. Field and Pool, or Exploratory Area

S. Blanco PC

11. County or Parish, State

Rio Arriba County, NM

12. CHECK APPROPRIATE BOX(ES) TO INDICATE NATURE OF NOTICE, REPORT, OR OTHER DATA

TYPE OF SUBMISSION	TYPE OF ACTION
<input checked="" type="checkbox"/> Notice of Intent	<input type="checkbox"/> Acidize <input type="checkbox"/> Deepen <input type="checkbox"/> Production (Start/Resume) <input type="checkbox"/> Water Shut-Off
<input type="checkbox"/> Subsequent Report	<input type="checkbox"/> Alter Casing <input type="checkbox"/> Fracture Treat <input type="checkbox"/> Reclamation <input type="checkbox"/> Well Integrity
<input type="checkbox"/> Final Abandonment Notice	<input type="checkbox"/> Casing Repair <input type="checkbox"/> New Construction <input type="checkbox"/> Recomplete <input type="checkbox"/> Other
	<input type="checkbox"/> Change Plans <input checked="" type="checkbox"/> Plug and Abandon <input type="checkbox"/> Temporarily Abandon
	<input type="checkbox"/> Convert to Injection <input type="checkbox"/> Plug Back <input type="checkbox"/> Water Disposal

13. Describe Proposed or Completed Operations (clearly state all pertinent details, including estimated starting date of any proposed work and approximate duration thereof. If the proposal is to deepen directionally or recompleat horizontally, give subsurface locations and measured and true vertical depths of all pertinent markers and zones. Attach the Bond under which the work will be performed or provide the Bond No. on file with BLM/BIA. Required subsequent reports shall be filed within 30 days following completion of the involved operations. If the operation results in a multiple completion or recompleat in a new interval, a Form 3160-4 shall be filed once Testing has been completed. Final Abandonment Notices shall be filed only after all requirements, including reclamation, have been completed, and the operator has determined that the site is ready for final inspection.)

Elm Ridge Exploration Company, LLC, requests approval to plug and abandon this well, according to the attached procedure.

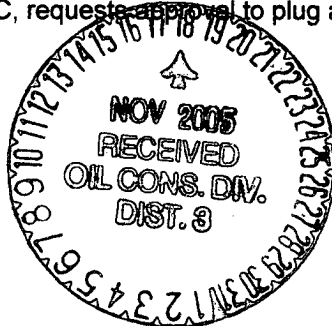

14. I hereby certify that the foregoing is true and correct

Name (Printed/Typed)

Amy Mackey

Title

Production Assistant

Signature

Date

November 4, 2005

THIS SPACE FOR FEDERAL OR STATE USE

Approved by

Original Signed: Stephen Mason

Title

Date

NOV 16 2005

Conditions of approval, if any, are attached. Approval of this notice does not warrant or certify that the applicant holds legal or equitable title to those rights in the subject lease which would entitle the applicant to conduct operations thereon.

Office

Title 18 U.S.C. Section 1001, makes it a crime for any person knowingly and willfully to make to any department or agency of the United States any false, fictitious or fraudulent statements or representations as to any matter within its jurisdiction.

(Instructions on reverse)

NMOC

Plugging Program for Sunico Federal #3:

Plug 1: Set retainer at 3260'. Pump 16 sacks below retainer. Spot 32 sack plug above retainer to cover top of Pictured Cliffs, Fruitland Coal, and Ojo Alamo.

Plug 2: Perf 4 holes at 1720'. Set retainer at 1670'. Pump ~~24~~^{increased} sacks below retainer. Spot 8 sack plug above retainer to cover top of Nacimiento inside and outside 4-1/2" casing.

Plug 3: Perf 4 holes @ 144'. Tie onto 4-1/2" casing and pump 52 sacks, or sufficient volume to bring cement top surface inside and outside 4-1/2" casing.

Cut off wellhead 3' below surface. Install dry hole marker. Reclaim location.

Elm Ridge Resources

Pertinent Data Sheet

Well Name: Sunico Federal #3
Footage: 1850' FSL and 790' FEL
Location: Section 30, T24N, R1W
County: Rio Arriba County, NM
API#: 30-039-82320

Field: South Blanco Pictured Cliffs **Elevation:** 7540' KB **TD:** 3367' KB

Completed: 8/27/62

Casing Record:

Hole Size	Casing Size	Wt.	Grade	Depth Set	Cement
9-5/8"	8-5/8"	24#	N/A	94'	60 sacks (Circ. to Surface-calc.)
7-7/8"	4-1/2"	9.5#	N/A	3310'	125 sacks TOC 2825' (calc) Sgz'd 150 sacks around shoe

Tubing: 1" 1.8# tubing set at 3310'

Formation Tops:

Nacimiento	1670'
Ojo Alamo	2950'
Kirtland-Fruitland	3198'
Pictured Cliffs	3298'

Perforations: Pictured Cliffs: 3310-3330'

Wellbore Diagram
Sunico Federal #3
SE/4 Sec. 30, T24N, R1W
Rio Arriba County Co., NM
API #30-039-82320

(Before)

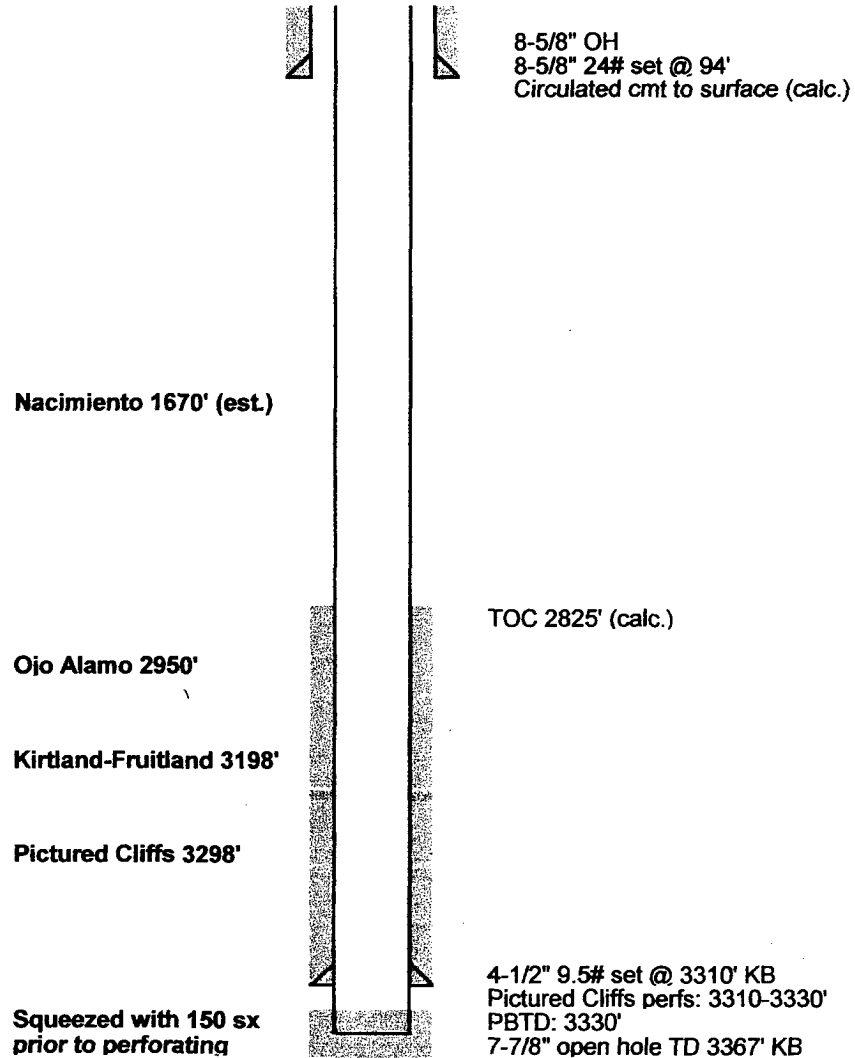

Wellbore Diagram
 Sunico Federal #3
 SE/4 Sec. 30, T24N, R1W
 Rio Arriba County Co., NM
 API #30-039-82320

(After)

