

UNITED STATES
DEPARTMENT OF THE INTERIOR
BUREAU OF LAND MANAGEMENT

APPLICATION FOR PERMIT TO DRILL OR DEEPEN

1a. TYPE OF WORK

DRILL ☒

DEEPEN ☐

b. TYPE OF WELL

OIL
WELL ☐

GAS
WELL ☒

OTHER

SINGLE
ZONE ☒

MULTIPLE
ZONE ☐

2. NAME OF OPERATOR

Williams Production Company, LLC

3. ADDRESS AND TELEPHONE NO.

P.O. Box 316— Ignacio, Colorado 81137-0316

4. LOCATION OF WELL (Report location clearly and in accordance with any State requirements.)*

At surface

180' FSL, 1,745' FWL (N)

At proposed prod. zone

180' FSL, 1,745' FWL (N)

14. DISTANCE IN MILES AND DIRECTION FROM NEAREST TOWN OR POST OFFICE*

7.23 miles NW of Cedar Hill, NM

15. DISTANCE FROM PROPOSED*
LOCATION TO NEAREST
PROPERTY OR LEASE LINE, FT.
(Also to nearest drig, unit line, if any)

+/- 180'

16. NO. OF ACRES IN LEASE

1,384.6

17. NO. OF ACRES ASSIGNED
TO THIS WELL

336.4 - All

18. DISTANCE FROM PROPOSED
LOCATION TO NEAREST WELL,
DRILLING, COMPLETED, OR
APPLIED FOR, ON THIS LEASE, FT.

+/- 650'

19. PROPOSED DEPTH

+/- 6,092'

20. ROTARY OR CABLE TOOLS

Rotary

21. ELEVATIONS (Show whether DF, RT, GR, etc.)

6,625' GR

22. APPROX. DATE WORK WILL START*

February 15, 2005

23.

PROPOSED CASING AND CEMENTING PROGRAM

SIZE OF HOLE	GRADE, SIZE OF CASING	WEIGHT PER FOOT	SETTING DEPTH	QUANTITY OF CEMENT
12-1/4"	9-5/8" K-55	36#	+/- 300'	150 sacks Type III cement + 2% CaCl ₂ + 1/4 #/sk. Cello-Flakes
8-3/4"	7" K-55	20#	+/- 2,732'	330 sacks Lead and 50 sacks Tail (see Drilling Plan)
6-1/4"	4-1/2" K-55	10.5#	+/- 2,632-6,092'	50 sacks Lead and 145 sacks Tail (see Drilling Plan)

Other Information:

Drilling Plan, Surface Use Plan and Pit Application are attached.

HOLD C164 FOR NSL and supply PA map for Cox Canyon



IN ABOVE SPACE DESCRIBE PROPOSED PROGRAM: If proposal is to deepen, give data present productive zone and proposed new productive zone. If proposal is to drill or deepen directionally, give pertinent data on subsurface locations and measured and true vertical depths. Give blowout preventer program, if any.

24.

SIGNED Don Hamilton Don Hamilton TITLE Agent for Williams

DATE January 20, 2005

(This space for Federal or State office use)

PERMIT NO.

APPROVAL DATE

Application approval does not warrant or certify that the applicant holds legal or equitable title to those rights in the subject lease which would entitle the applicant to conduct operations thereon.

APPROVED BY

TITLE

DATE

*See Instructions On Reverse Side

Title 18 U.S.C. Section 1001, makes it a crime for any person knowingly and willfully to make to any department or agency or the

This action is subject to technical and
procedural review pursuant to 43 CFR 3165.3
and appeal pursuant to 43 CFR 3165.4

NMOCD

DRILLING OPERATIONS AUTHORIZED ARE
SUBJECT TO COMPLIANCE WITH ATTACHED
"GENERAL REQUIREMENTS".

District I
PO Box 1980, Hobbs, NM 88241-1980

District II
PO Drawer 00, Artesia, NM 88211-0719

District III
1000 Rio Brazos Rd., Aztec, NM 87410

District IV
PO Box 2088, Santa Fe, NM 87504-2088

State of New Mexico
Energy, Minerals & Natural Resources Department

OIL CONSERVATION DIVISION
PO Box 2088
Santa Fe, NM 87504-2088

Form C-102
Revised February 21, 1994
Instructions on back
Submit to Appropriate District Office
State Lease - 4 Copies
Fee Lease - 3 Copies

☐ AMENDED REPORT

WELL LOCATION AND ACREAGE DEDICATION PLAT

*API Number 30-045-32864		*Pool Code 72319	*Pool Name BLANCO MESAVERDE
*Property Code 17036	*Property Name COX CANYON UNIT		*Well Number 3C
*GRID No. 120782	*Operator Name WILLIAMS PRODUCTION COMPANY		*Elevation 6625'

¹⁰ Surface Location

UL or lot no.	Section	Township	Range	Lot Idn	Feet from the	North/South line	Feet from the	East/West line	County
N	9	32N	11W		180	SOUTH	1745	WEST	SAN JUAN

¹¹ Bottom Hole Location If Different From Surface

UL or lot no.	Section	Township	Range	Lot Idn	Feet from the	North/South line	Feet from the	East/West line	County

¹² Dedicated Acres 336.40 Acres - Entire Section	¹³ Joint or Infill	¹⁴ Consolidation Code	¹⁵ Order No.
---	-------------------------------	----------------------------------	-------------------------

NO ALLOWABLE WILL BE ASSIGNED TO THIS COMPLETION UNTIL ALL INTERESTS HAVE BEEN CONSOLIDATED
OR A NON-STANDARD UNIT HAS BEEN APPROVED BY THE DIVISION

COLORADO / NEW MEXICO STATE-LINE BOUNDARY

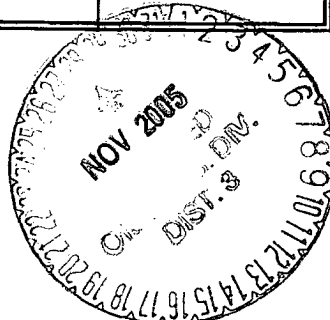
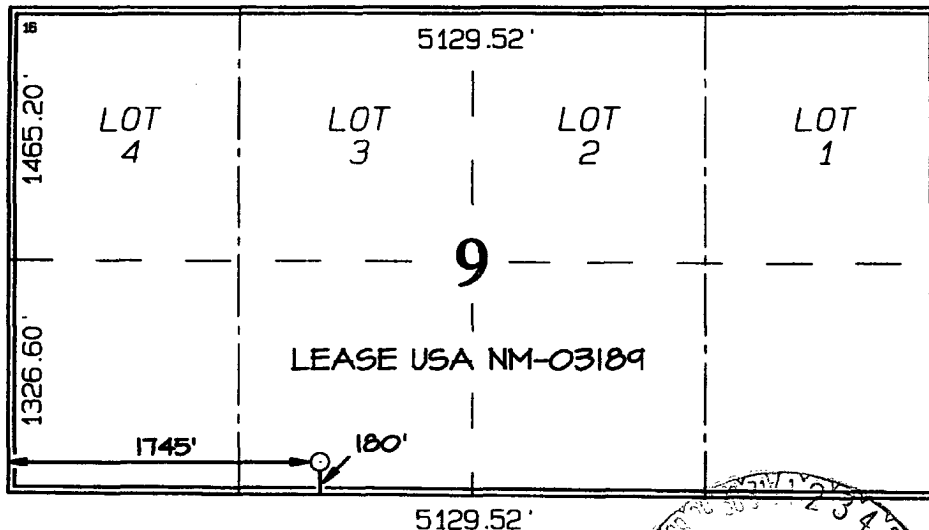

¹⁷ OPERATOR CERTIFICATION

I hereby certify that the information contained herein is true and complete to the best of my knowledge and belief

Don Hamilton
Signature

Don Hamilton
Printed Name

Agent
Title

1-20-05
Date

¹⁸ SURVEYOR CERTIFICATION

I hereby certify that the well location shown on this plat was plotted from field notes of actual surveys made by me or under my supervision, and that the same is true and correct to the best of my belief.

Survey Date: NOVEMBER 30, 2004

Signature and Seal of Professional Surveyor



JASON C. EDWARDS
Certificate Number 15269

Submit 3 Copies To Appropriate District Office
District I
1625 N. French Dr., Hobbs, NM 88240
District II
1301 W. Grand Ave., Artesia, NM 88210
District III
1000 Rio Brazos Rd., Aztec, NM 87410
District IV
1220 S. St. Francis Dr., Santa Fe, NM 87505

State of New Mexico
Energy, Minerals and Natural Resources

OIL CONSERVATION DIVISION
1220 South St. Francis Dr.
Santa Fe, NM 87505

Form C-103
May 27, 2004

WELL API NO. 30-045-32864

5. Indicate Type of Lease
Federal

6. State Oil & Gas Lease No.
NM 03189

7. Lease Name or Unit Agreement Name
Cox Canyon Unit

8. Well Number #3C

9. OGRID Number
120782

10. Pool name or Wildcat
Blanco MV

SUNDRY NOTICES AND REPORTS ON WELLS

(DO NOT USE THIS FORM FOR PROPOSALS TO DRILL OR TO DEEPEN OR PLUG BACK TO A DIFFERENT RESERVOIR. USE "APPLICATION FOR PERMIT" (FORM C-101) FOR SUCH PROPOSALS.)

1. Type of Well: Oil Well Gas Well ☒ Other

2. Name of Operator
Williams Production Company

3. Address of Operator
P.O. Box 316, Ignacio, CO 81137

4. Well Location

Unit Letter N 180 feet from the South line and 1,745 feet from the West line

Section 9 Township 32N Range 11W NMPM County San Juan

11. Elevation (Show whether DR, RKB, RT, GR, etc.)
6625' GR

Pit or Below-grade Tank Application ☒ or Closure

Pit type Drilling Depth to Groundwater 110-180' Distance from nearest fresh water well >3,000' Distance from nearest surface water 1,600'

Pit Liner Thickness .12 mil Below-Grade Tank: Volume 10,971 bbls; Construction Material: Native

12. Check Appropriate Box to Indicate Nature of Notice, Report or Other Data

NOTICE OF INTENTION TO:

PERFORM REMEDIAL WORK ☐ PLUG AND ABANDON ☐
TEMPORARILY ABANDON ☐ CHANGE PLANS ☐
PULL OR ALTER CASING ☐ MULTIPLE COMPL ☐

OTHER: ☐

SUBSEQUENT REPORT OF:

REMEDIAL WORK ☐ ALTERING CASING ☐
COMMENCE DRILLING OPNS. ☐ P AND A ☐
CASING/CEMENT JOB ☐

OTHER: ☐

13. Describe proposed or completed operations. (Clearly state all pertinent details, and give pertinent dates, including estimated date of starting any proposed work). SEE RULE 1103. For Multiple Completions: Attach wellbore diagram of proposed completion or recompletion.

I hereby certify that the information above is true and complete to the best of my knowledge and belief. I further certify that any pit or below-grade tank will be constructed and closed according to NMOCD guidelines ☒ X, a general permit ☐ or an (attached) alternative OCD-approved plan ☐.

SIGNATURE Don Hamilton TITLE Agent DATE January 20, 2005

Type or print name Don Hamilton E-mail address: starpoint@etv.net Telephone No. (970) 739-0513

For State Use Only

APPROVED BY: [Signature] TITLE PROPERTY OIL & GAS INSPECTOR, DIST. #3 DATE NOV 28 2005

WILLIAMS PRODUCTION COMPANY COX CANYON UNIT #3C
180' FSL & 1745' FWL, SECTION 9, T32N, R11W, NMPM
SAN JUAN COUNTY, NEW MEXICO ELEVATION: 6625'

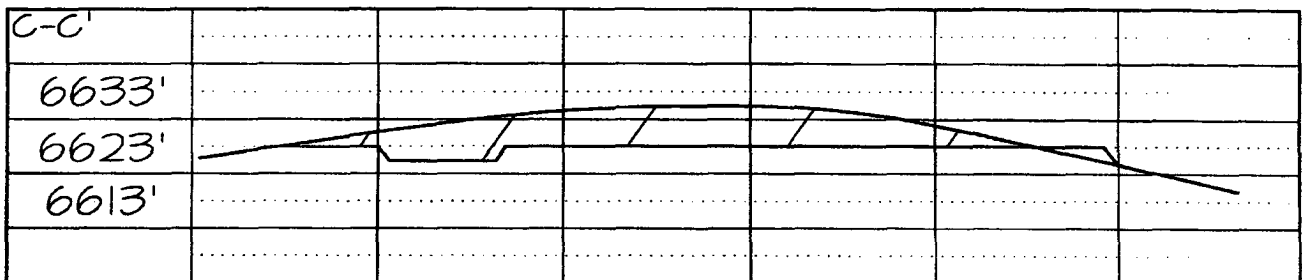
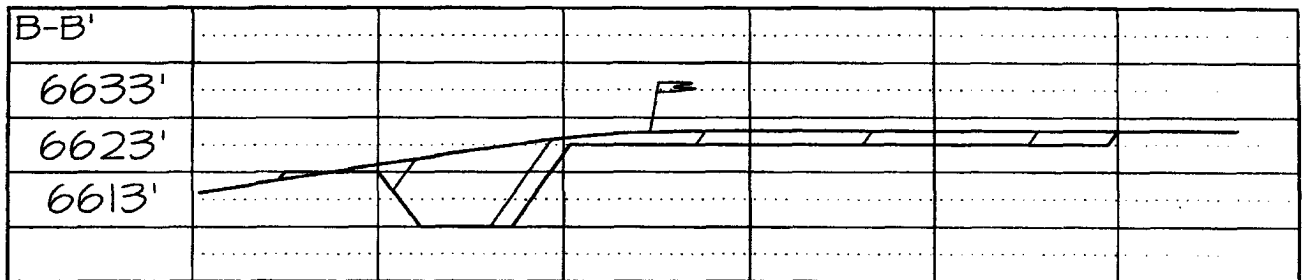
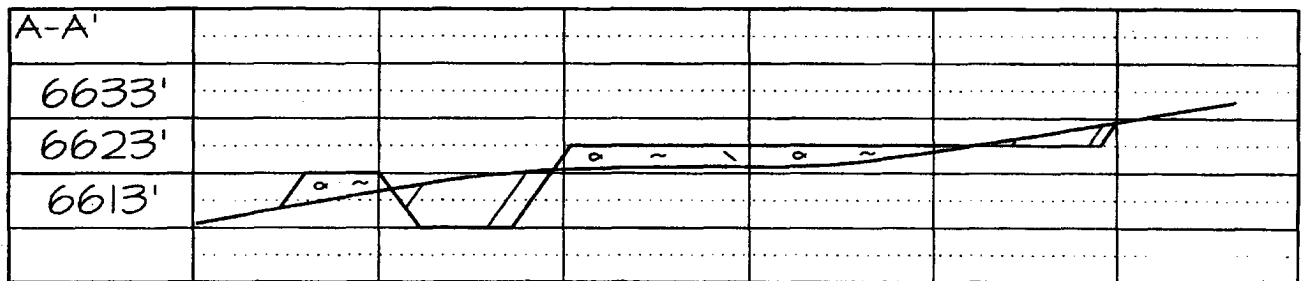
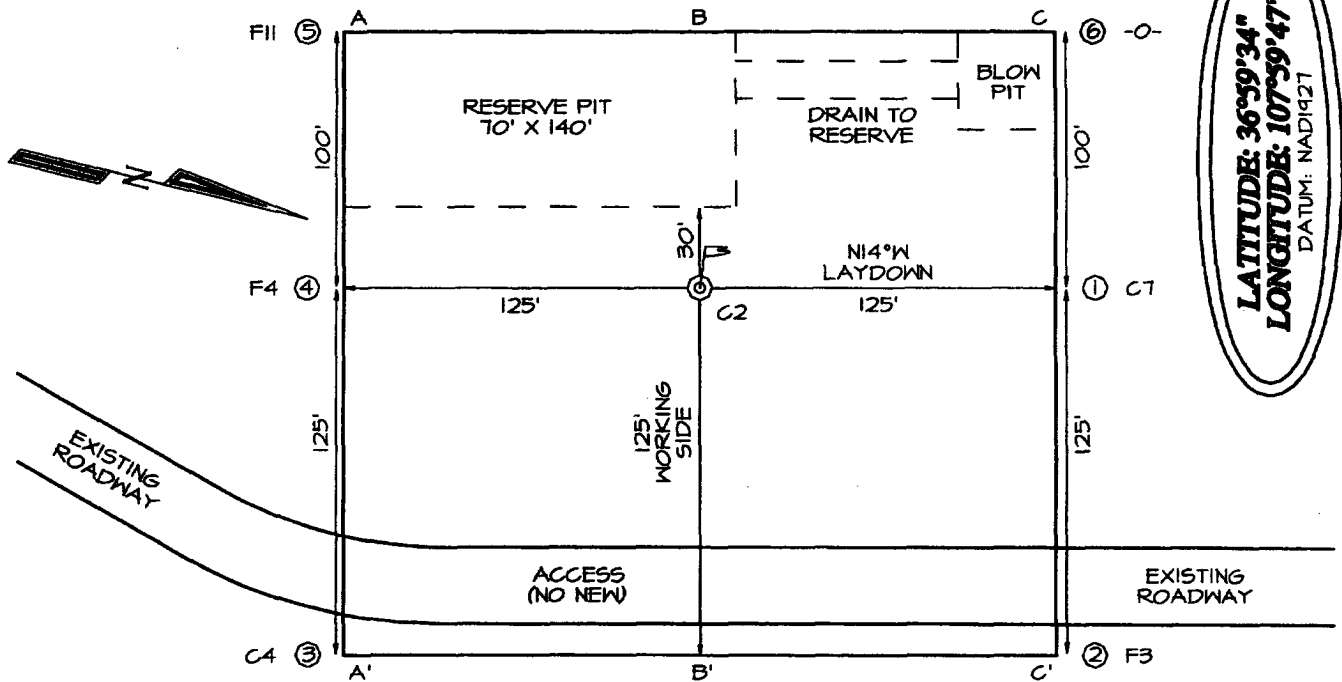



WILLIAMS PRODUCTION COMPANY

Operations Plan

(Note: This procedure will be adjusted on site based upon actual conditions)

<u>DATE:</u>	3/3/2005	<u>FIELD:</u>	Blanco MV
<u>WELL NAME:</u>	Cox Canyon Unit #3C	<u>SURFACE:</u>	FED
<u>LOCATION:</u>	SESW Sec 9-32N-11W San Juan, NM	<u>MINERALS:</u>	FED
<u>ELEVATION:</u>	6,625' GR	<u>LEASE #</u>	NM-03189
<u>MEASURED DEPTH:</u>	6,092'		

I. GEOLOGY: Surface formation - San Jose

A. FORMATION TOPS: (KB)

Name	MD	Name	MD
Ojo Alamo	1,402	Cliff House	5,142
Kirtland	1,442	Menefee	5,227
Fruitland	2,782	Point Lookout	5,592
Picture Cliffs	3,317	Mancos	5,917
Lewis	3,467	TD	6,092
Huerfanito Bentonite	3,982		

B. MUD LOGGING PROGRAM: None

C. LOGGING PROGRAM: High Resolution Induction/ GR and Density/ Neutron log from intermediate shoe to TD. Onsite geologist will pick Density/ Neutron log intervals on both logging runs.

D. NATURAL GAUGES: Gauge any noticeable increases in gas flow. Record all gauges in Tour book and on morning reports.

II. DRILLING

A. MUD PROGRAM: Clear water with benex to 7" casing point. Convert to a LSND mud to log and run pipe. Treat for lost circulation as necessary. Obtain 100% returns prior to cementing. Notify Engineering of any mud losses. Use air w/Air Hammer from 7 in. csg.to TD.

B. BOP TESTING: While drill pipe is in use, the pipe rams and the blind rams will be function tested once each trip. The anticipated reservoir is expected to be less than 1300 psi, so the rams will be tested to 1500 psi. The surface and intermediate casing strings will be pressure tested to 1500 psi in conjunction with the BOP test before drilling out cement. The drum brakes will be inspected and tested each tour. All tests, inspections and SPR's will be recorded in the tour book as to time and results.

III. MATERIALS

A. CASING PROGRAM:

<u>CASING TYPE</u>	<u>HOLE SIZE</u>	<u>DEPTH (MD)</u>	<u>CASING SIZE</u>	<u>WT. & GRADE</u>
Surface	12-1/4"	+/- 350'	9-5/8"	36# K-55
Intermediate	8-3/4"	+/- 2,732'	7"	20# K-55
Prod. Liner	6-1/4"	+/- 2,632'-6,092'	4-1/2"	10.5# K-55

B. FLOAT EQUIPMENT:

1. SURFACE CASING: 9-5/8" notched regular pattern guide shoe. Run (1) standard centralizer on each of the bottom (4) joints of Surface Casing.
2. INTERMEDIATE CASING: 7" cement nose guide shoe with a self-fill insert float. Place float collar one joint above the shoe. Install (1) Turbulent centralizer on each of the bottom (3) joints and one standard centralizer every (3) joints to 2,500 ft. Run (1) Turbulent centralizer at 2,700 ft., 2,500 ft., 2,300ft., 2,000ft., 1,500 ft., and 1,000 ft. (NTL-FRA 90-1).
3. PRODUCTION LINER / CASING: 4-1/2" & 5-1/2" whirler type cement nose guide shoe with a latch collar on top of 20' bottom joint. Place marker joint above 5,400'. Place centralizers as needed across selected production intervals.

C. CEMENTING:

(Note: Volumes may be adjusted onsite due to actual conditions)

1. SURFACE: Slurry: 160sx (219 cu.ft.) of "Type III" + 2% CaCl₂ + ¼ # of cello-flake/sk (Yield = 1.39 cu.ft./sk, Weight = 14.5 #/gal.). The 100% excess should circulate cement to the surface. WOC 12 hours. Test csg to 1500psi.
2. INTERMEDIATE: Lead - 330 sx (681 cu.ft.) of "Type III" 65/35 poz with 8% gel, 1% CaCl₂ and 1/4# cello-flake/sk (Yield = 2.09 cu.ft./sk, Weight = 12.1 #/gal.). Tail - 50sx (70cu.ft.) of "Type III" with 1/4# cello-flake/sk, and 1% CaCl₂ (Yield = 1.4 cu.ft./sk, Weight = 14.5#/gal.). Use 100% excess in Lead Slurry to circulate to surface. No excess in Tail Slurry. Total volume = 751 cu.ft. Bump Plug to 1,500 psi. Notify engineering if cement is not circulated to surface.
3. PRODUCTION LINER: 10 bbl Gelled Water space. Lead: 50sx (130ft³) of Premium Light HS + 1% FL-52 + .2% CD-32, 0.1% R-3, 3 #/sk CSE, ¼ #/sk cello flake. (Yield = 2.59 cu.ft./sk, Weight = 11.6 #/gal.). Tail: 145 sx (300 ft³) of Premium Light HS + 1% FL-52 + .2% CD-32, 0.1% R-3, 3 #/sk CSE, ¼ #/sk cello flake and 4% Phenoseal. (Yield = 2.15 ft³/sk, Weight = 12.3 #/gal.). Displace cement at a minimum of 8 BPM. The 20% excess in lead and tail should cover 100 ft into intermediate casing. Total volume 438 ft³. WOC 12 hours

IV COMPLETION

A. CBL

1. Run Cement Bond Log across all intervals to be perforated and find Top of Cement behind all casing strings if cement is not circulated to surface.

B. PRESSURE TEST

1. Pressure test 7" & 4-1/2" casing to 3300# for 15 minutes.

C. STIMULATION

1. Perforate the Point Lookout as determined from the open hole logs.
2. Stimulate with approximately 80,000# of 20/40 sand in slick water.
3. Isolate Point Lookout with a CIBP.
4. Perforate the Menefee/Cliff House as determined from the open hole logs.
5. Stimulate with approximately 80,000# of 20/40 sand in slick water.
6. Test each zone before removing bridge plugs.

D. RUNNING TUBING

1. Mesa Verde: Run 2-3/8", 4.7#, J-55, EUE tubing with a SN (1.91" ID) on top of bottom joint. Land tubing approximately 25' above the bottom Point Lookout perforation.

Gary Sizemore
Sr. Drilling Engineer



Well Control Equipment Schematic for 2M Service

Typical BOP setup

Location: San Juan Basin, New Mexico

Date: August 20, 2001

By: John Thompson (Walsh E&P)

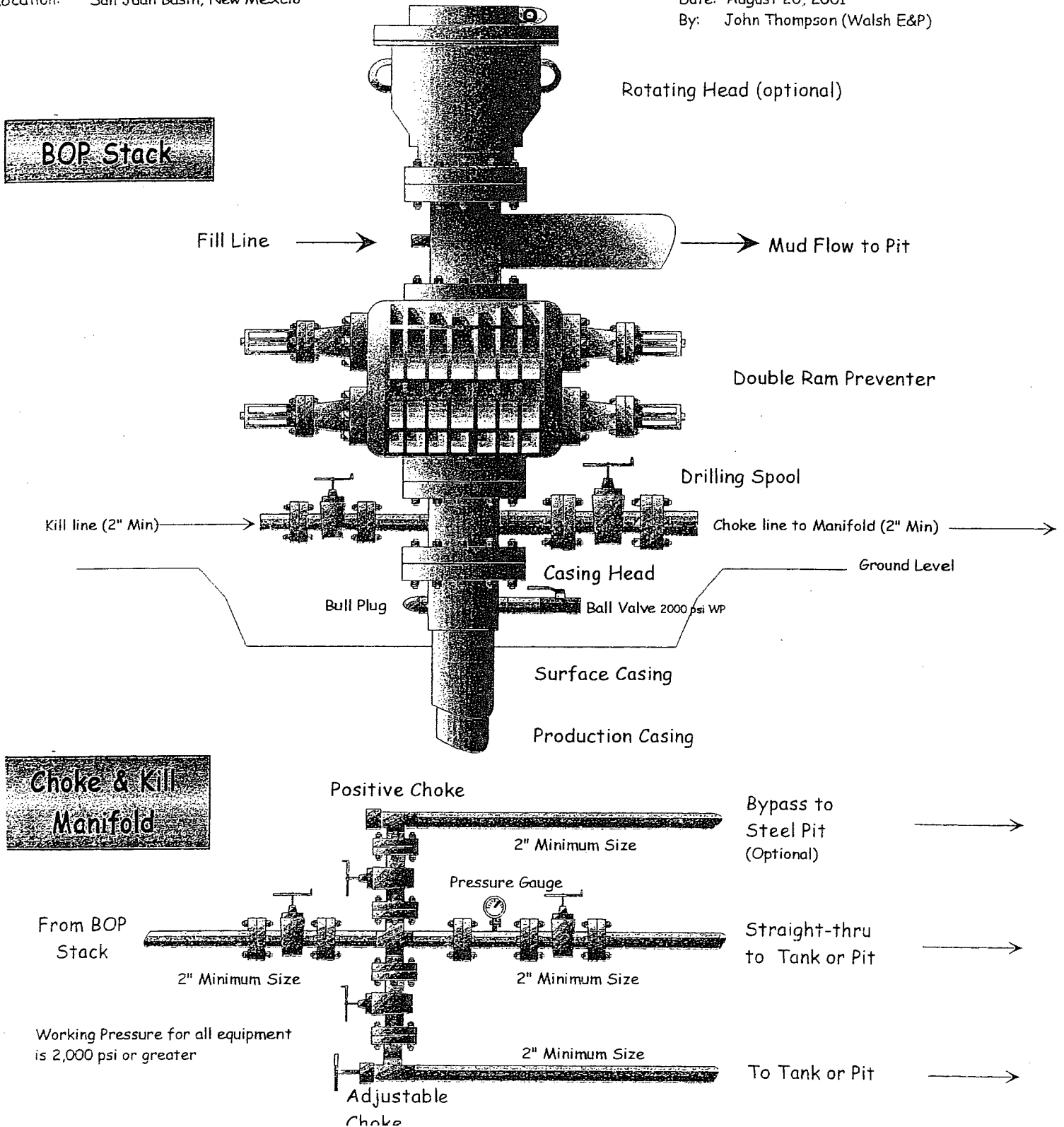

UNITED STATES
DEPARTMENT OF INTERIOR
BUREAU OF LAND MANAGEMENT

FORM APPROVED
Budget Bureau No. 1004-0135
Expires: March 31, 1993

SUNDRY NOTICE AND REPORTS ON WELLS

Do not use this form for proposals to drill or to deepen or reentry to a different reservoir. Use "APPLICATION TO DRILL" for permit for such proposals

SUBMIT IN TRIPLICATE

1. Type of Well
Oil Well ☒ Gas Well ☐ Other ☐

2. Name of Operator
WILLIAMS PRODUCTION COMPANY

Address and Telephone No.
PO BOX 316 Ignacio, Colorado 81137 (970)563-3308

4. Location of Well (Footage, Sec., T., R., M., or Survey Description)
180 FSL & 1745 FWL, Sec 9, T32N, R11W

5. Lease Designation and Serial No.
NM-03189

6. If Indian, Allottee or Tribe Name

7. If Unit or CA, Agreement Designation
Cox Canyon

8. Well Name and No.
Cox Canyon #3C

9. API Well No.
30045 32864

10. Field and Pool, or Exploratory Area
BlancoMV

11. County or Parish, State
San Juan, New Mexico

CHECK APPROPRIATE BOX(s) TO INDICATE NATURE OF NOTICE, REPORT, OR OTHER DATA

TYPE OF SUBMISSION

Notice of Intent
☒ Subsequent Report
Final Abandonment

TYPE OF ACTION

Abandonment
Recompletion
Plugging Back
Casing Repair
☒ Altering Casing
Other see below

Change of Plans
New Construction
Non-Routine Fracturing
Water Shut-Off
Conversion to Injection
Dispose Water
(Note: Report results of multiple completion on Well Completion or Recompletion Report and Log form.)

13. Describe Proposed or Completed Operations (Clearly state all pertinent details, and give pertinent dates, including estimated date of starting any proposed work. If well is directionally drilled, give subsurface locations and measured and true vertical depths for all markers and zones pertinent to this work.)*

Sundry submitted to change Surface casing depth from 300' to 350' per attached operations plan



2005 MAR 4 PM 1 56
RECEIVED
070 FARMINGTON NM

14. I hereby certify that the foregoing is true and correct

Signed Larry Higgins
Larry Higgins

Title Drilling C.O.M

Date 3-3-05

(This space for Federal or State office use)

Approved by [Signature]
Conditions of approval, if any:

Title AFM

Date 11/24/05

Title 18 U.S.C. Section 1001, makes it a crime for any person knowingly and willfully to make to any department or agency of the United States any false, fictitious or fraudulent statements or representations as to any matter within its jurisdiction.

NMOCD