

UNITED STATES
DEPARTMENT OF THE INTERIOR
BUREAU OF LAND MANAGEMENT

APPLICATION FOR PERMIT TO DRILL, DEEPEN, OR PLUG BACK

2004 DEC 13 AM 11 23
RECEIVED
070 FARMINGTON NM

1a. Type of Work
DRILL

5. Lease Number
NMSF080673

Unit Reporting Number

1b. Type of Well
GAS

6. If Indian, All. or Tribe

2. Operator
BURLINGTON
RESOURCES Oil & Gas Company

7. Unit Agreement Name
San Juan 27-4 Unit

3. Address & Phone No. of Operator
PO Box 4289, Farmington, NM 87499
(505) 326-9700

8. Farm or Lease Name

9. Well Number
40M

4. Location of Well
Unit O (SWSE), 360' FSL & 1550' FEL

10. Field, Pool, Wildcat
Basin Dakota & Blanco Mesaverde

Latitude 36° 35.7512' N
Longitude 107° 17.2582' W

11. Sec., Twn, Rge, Mer. (NMPM)
Sec. 6, T27N, R4W
API # 30-039-29373

14. Distance in Miles from Nearest Town
Gobernador - 18 miles

12. County
Rio Arriba

13. State
NM

15. Distance from Proposed Location to Nearest Property or Lease Line

16. Acres in Lease

17. Acres Assigned to Well
DK & MV - 319.79 E/2

18. Distance from Proposed Location to Nearest Well, Drig, Compl, or Applied for on this Lease

19. Proposed Depth
8289'

20. Rotary or Cable Tools
Rotary

21. Elevations (DF, FT, GR, Etc.)
7009' GL

22. Approx. Date Work will Start

23. Proposed Casing and Cementing Program
See Operations Plan attached

24. Authorized by: Patsy Chisht
Sr. Regulatory Specialist

12/10/04
Date

PERMIT NO.

APPROVAL DATE

APPROVED BY

TITLE

DATE

Archaeological Report attached

Threatened and Endangered Species Report attached

NOTE: This format is issued in lieu of U.S. BLM Form 3160-3

Title 18 U.S.C. Section 1001, makes it a crime for any person knowingly and willfully to make to any department or agency of the United States any false, fictitious or fraudulent statements or presentations as to any matter within its jurisdiction.

DRILLING OPERATIONS AUTHORIZED ARE
SUBJECT TO COMPLIANCE WITH ATTACHED

NMOC

This action is subject to technical and
procedural review pursuant to 43 CFR 3165.3
and appeal pursuant to 43 CFR 3165.4

District I
PO Box 1980, Hobbs, NM 88241-1980

District II
PO Drawer DD, Artesia, NM 88211-0719

District III
1000 Rio Brazos Rd., Aztec, NM 87410

District IV
PO Box 2088, Santa Fe, NM 87504-2088

State of New Mexico
Energy, Minerals & Natural Resources Department

OIL CONSERVATION DIVISION
PO Box 2088
Santa Fe, NM 87504-2088

Form C-102
Revised February 21, 1994

Instructions on back
Submit to Appropriate District Office
State Lease - 4 Copies
Fee Lease - 3 Copies

2004 DEC 13 AM 11:23 AMENDED REPORT

WELL LOCATION AND ACREAGE DEDICATION PLAT

*API Number 30-039-29373	*Pool Code 71599 / 72319	*Pool Name Basin Dakota / Blanco Mesaverde
*Property Code 7452	*Property Name SAN JUAN 27-4 UNIT	*Well Number 40M
*OGRID No. 14538	*Operator Name BURLINGTON RESOURCES OIL & GAS COMPANY, LP	*Elevation 7009'

10 Surface Location

UL or lot no.	Section	Township	Range	Lot Idn	Feet from the	North/South line	Feet from the	East/West line	County
0	6	27N	4W		360	SOUTH	1550	EAST	RIO ARriba

11 Bottom Hole Location If Different From Surface

UL or lot no.	Section	Township	Range	Lot Idn	Feet from the	North/South line	Feet from the	East/West line	County
0									

12 Dedicated Acres MV & DK 319.79 E/2	13 Joint or Infill	14 Consolidation Code	15 Order No.
-----------------------------------------------------	--------------------	-----------------------	--------------

NO ALLOWABLE WILL BE ASSIGNED TO THIS COMPLETION UNTIL ALL INTERESTS HAVE BEEN CONSOLIDATED
OR A NON-STANDARD UNIT HAS BEEN APPROVED BY THE DIVISION

16	1317.36'	1320.00'	2640.00'		17 OPERATOR CERTIFICATION
1320.00'	LOT 4	LOT 3	LOT 2	LOT 1	I hereby certify that the information contained herein is true and complete to the best of my knowledge and belief <i>Patsy Clugston</i> Signature Patsy Clugston Printed Name Sr. Regulatory Specialist Title 8-20-04 Date
	LOT 5	LEASE USA SF-080673			
	LOT 6				
2640.00'	LOT 7			18 SURVEYOR CERTIFICATION	
	LAT: 36°35.7512' N LONG: 107°17.2582' W DATUM: NAD27			I hereby certify that the well location shown on this plat was plotted from field notes of actual surveys made by me or under my supervision, and that the same is true and correct to the best of my belief. Date of Survey: JULY 22, 2004 Signature and Seal of Professional Surveyor	
1338.48'		1320.00'	2640.00'		 JASON C. EDWARDS Certificate Number 15269
			1550'		

District I

Energy, Minerals and Natural Resources

May 27, 2004

1625 N. French Dr., Hobbs, NM 88240

District II

1301 W. Grand Ave., Artesia, NM 88210

OIL CONSERVATION DIVISION

1220 South St. Francis Dr.

Santa Fe, NM 87505

District III

1000 Rio Brazos Rd., Aztec, NM 87410

District IV

1220 S. St. Francis Dr., Santa Fe, NM 87505

WELL API NO.

30-039-

5. Indicate Type of Lease

STATE ☐

FEE ☐

6. State Oil & Gas Lease No.

Federal Lease - NMSF-080673

7. Lease Name or Unit Agreement Name

San Juan 27-4 Unit

8. Well Number

#40M

9. OGRID Number

14538

10. Pool name or Wildcat

Basin DK & Blanco MV

SUNDRY NOTICES AND REPORTS ON WELLS
(DO NOT USE THIS FORM FOR PROPOSALS TO DRILL OR TO DEEPEN OR PLUG BACK TO A DIFFERENT RESERVOIR. USE "APPLICATION FOR PERMIT" (FORM C-101) FOR SUCH PROPOSALS.)

1. Type of Well:

Oil Well ☐

Gas Well ☒

Other

2. Name of Operator

BURLINGTON RESOURCES OIL & GAS COMPANY LP

3. Address of Operator

3401 E. 30TH STREET, FARMINGTON, NM 87402

4. Well Location

Unit Letter O

: 360

feet from the

South

line and

1550

feet from the

East

line

Section 6

Township 27N

Range 4W

NMPM

County

Rio Arriba

11. Elevation (Show whether DR, RKB, RT, GR, etc.)

7009' GR

Pit or Below-grade Tank Application

☐ or Closure ☐

Pit type New Drill

Depth to Groundwater

<100'

Distance from nearest fresh water well

>1000'

Distance from nearest surface water

>1000'

Pit Liner Thickness:

12

mil

Below-Grade Tank:

Volume

bbls;

Construction Material

12. Check Appropriate Box to Indicate Nature of Notice, Report or Other Data

NOTICE OF INTENTION TO:

PERFORM REMEDIAL WORK ☐

PLUG AND ABANDON ☐

TEMPORARILY ABANDON ☐

CHANGE PLANS ☐

PULL OR ALTER CASING ☐

MULTIPLE COMPL ☐

OTHER:

New Drill Pit

☒

SUBSEQUENT REPORT OF:

REMEDIAL WORK ☐

ALTERING CASING ☐

COMMENCE DRILLING OPNS. ☐

P AND A ☐

CASING/CEMENT JOB ☐

OTHER: ☐

13. Describe proposed or completed operations. (Clearly state all pertinent details, and give pertinent dates, including estimated date of starting any proposed work). SEE RULE 1103. For Multiple Completions: Attach wellbore diagram of proposed completion or recompletion.

New Drill, Lined:

Burlington Resources proposes to construct a new drilling pit and an associated vent/flare pit. Based on Burlington's interpretation of the Ecosphere's risk ranking criteria, the new drilling pit will be a lined pit as detailed in Burlington's Revised Drilling / Workover Pit Construction / Operation Procedures dated November 11, 2004 on file at the NMOCD office. A portion of the vent/flare pit will be designed to manage fluids and that portion will be lined as per the risk ranking criteria. Burlington Resources anticipates closing these pits according to the Drilling / Workover Pit Closure Procedure dated August 2, 2004 on file at the NMOCD office.

I hereby certify that the information above is true and complete to the best of my knowledge and belief. I further certify that any pit or below-grade tank has been/will be constructed or closed according to NMOCD guidelines ☐, a general permit ☒ or an (attached) alternative OCD-approved plan ☐.

SIGNATURE

Patsy Clugston

TITLE

Sr. Regulatory Specialist

DATE

12/8/2004

Type or print name

Patsy Clugston

E-mail address:

pclugston@br-inc.com

Telephone No.

505-326-9518

For State Use Only

APPROVED BY

[Signature]

TITLE

DEPUTY OIL & GAS INSPECTOR, DIST. 3

DATE

DEC 02 2005

Conditions of Approval (if any):

OPERATIONS PLAN

Well Name: San Juan 27-4 Unit #40M

Location: Unit O (SWSE/4), 360' FSL & 1550' FEL, Section 6, T27N, R4W
Rio Arriba County, NM

Latitude 36° 35.7512' N, Longitude 107° 17.2582' W

Formation: Blanco Mesaverde/Basin Dakota

Total Depth: 8289'

Logging Program: See San Juan 27-4 Unit Master Operations Plan

Mud Program: See San Juan 27-4 Unit Master Operations Plan

Casing Program (as listed, the equivalent, or better):

Hole Size	Depth Interval	Csg	Wt.	Grade	Cement	
12 1/4	0' -	120	9.625"	32.3#	H-40	113 cu.ft
8 3/4	0' -	4063	7"	20.0#	J-55	910 cu.ft
6 1/4	0' -	8289	4.5"	10.5#/11.6#	J-55	575 cu.ft

Tubing Program: See San Juan 27-4 Unit Master Operations Plan

- * The Mesaverde and Dakota formations will be completed and commingled.
- * The east half of Section 6 is dedicated to the Mesaverde and the Dakota formations in this well.
- * Gas is dedicated.

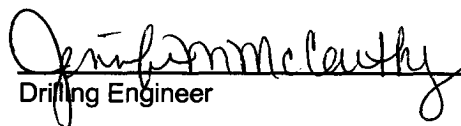
Drilling Engineer

12-10-04
Date

*Assumption

Lewis 100

PLAT #

SAN JUAN 27-4 UNIT #40M, 360' FSL & 1550' FEL
SECTION 6, T27N, R4W, NMPM, RIO ARriba COUNTY, NM
GROUND ELEVATION: 7009' DATE: JULY 22, 2004

LATITUDE: 36°35'45"
LONGITUDE: 107°17'15"
DATUM: NAD1927

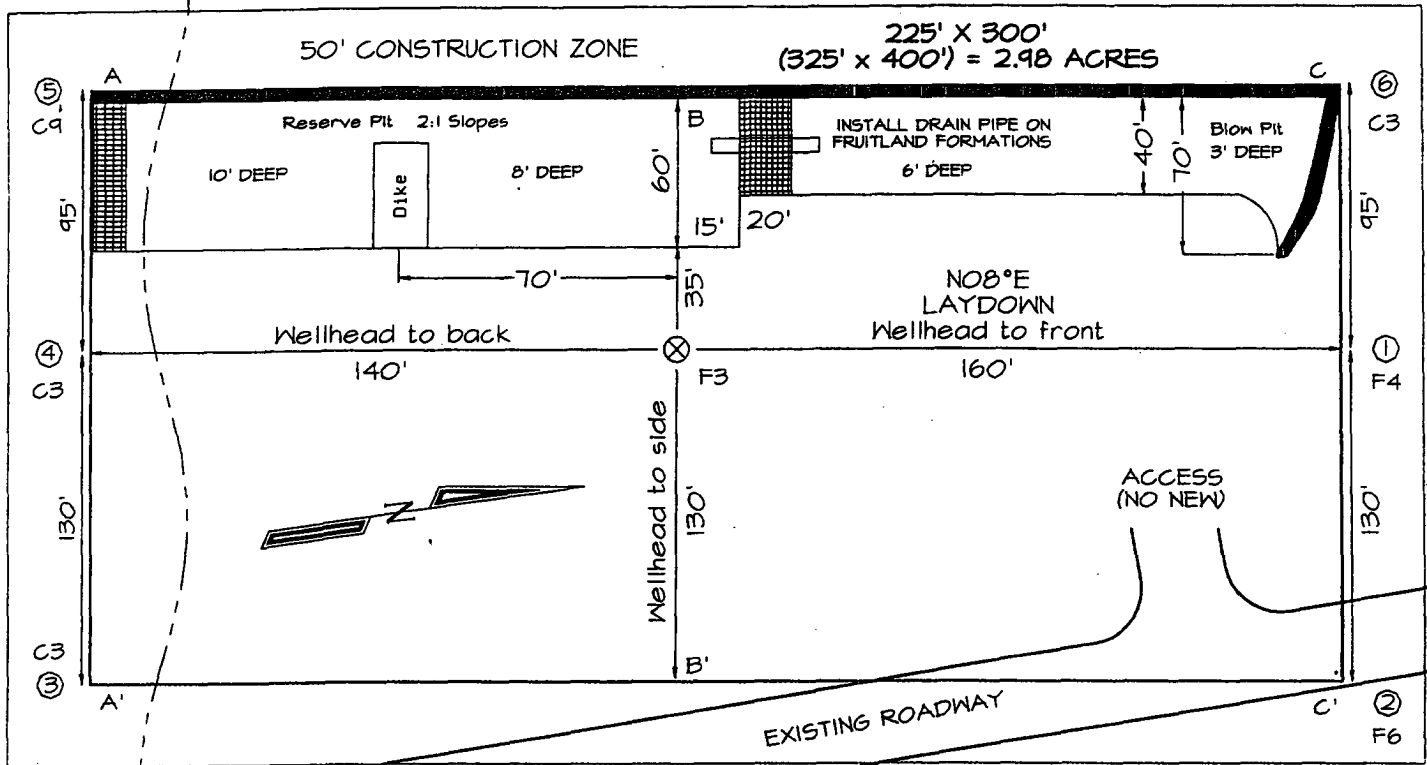

Reserve Pit DiKE: to be 8' above Deep side (overflow - 3' wide and 1' above shallow side).
Blow Pit: overflow pipe halfway between top and bottom and to extend over plastic liner and into blow pit

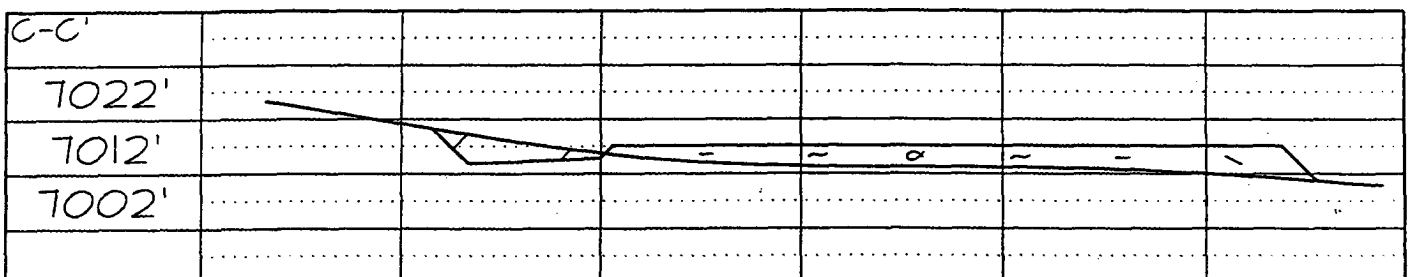
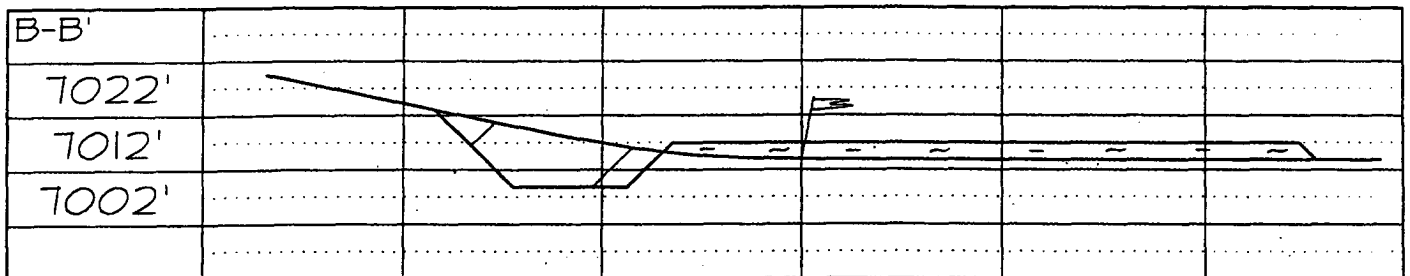
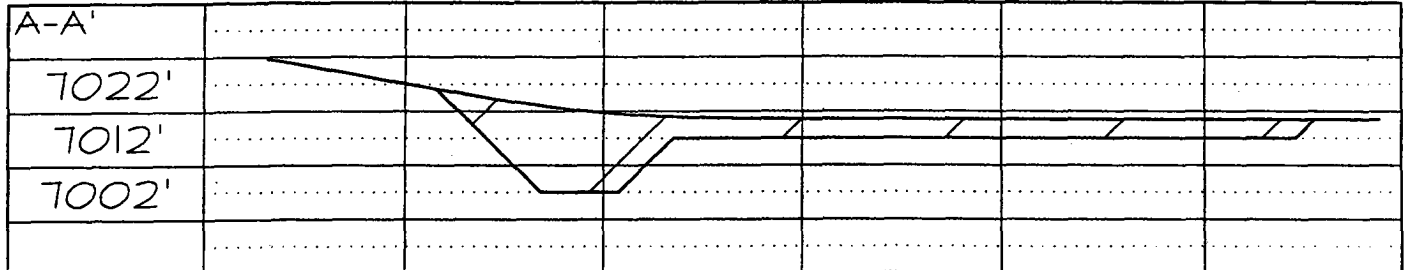

Note: Contractor should call One-Call for location of any marked or unmarked buried pipelines or cables on well pad and/or access road at least two (2) working days prior to construction