

UNITED STATES
DEPARTMENT OF THE INTERIOR
BUREAU OF LAND MANAGEMENT

FORM APPROVED
OMB No. 1004-0136
Expires November 30, 2000

APPLICATION FOR PERMIT TO DRILL OR REENTER

1a. Type of Work: <input checked="" type="checkbox"/> DRILL <input type="checkbox"/> REENTER		2005 SEP 22 AM 10 31	
1b. Type of Well: <input type="checkbox"/> Oil Well <input checked="" type="checkbox"/> Gas Well <input type="checkbox"/> Other		RECEIVED Single Zone <input checked="" type="checkbox"/> Multiple Zone	
2. Name of Operator DUGAN PRODUCTION CORP.		Contact: KURT FAGRELIUS E-Mail: kfagrelus@duganproduction.com	
3a. Address 709 EAST MURRAY DRIVE FARMINGTON, NM 87401	3b. Phone No. (include area code) Ph: 505.325.1821 Fx: 505.327.4613		
4. Location of Well (Report location clearly and in accordance with any State requirements.) At surface 1250' FNL & 1800' FWL, Lat. 36.1257, Long. 107.5625 At proposed prod. zone Same as above		9. API Well No. 30-045-33348	
14. Distance in miles and direction from nearest town or post office* Approx. 13 miles SW of Blanco Trading Post, NM		10. Field and Pool, or Exploratory Basin Fruitland Coal	
15. Distance from proposed location to nearest property or lease line, ft. (Also to nearest drig. unit line, if any) 1250 Feet	16. No. of Acres in Lease 640.52 acres	11. Sec., T., R., M., or Blk. and Survey or Area C Sec. 19, T23N, R10W	
18. Distance from proposed location to nearest well, drilling, completed, applied for, on this lease, ft. Approx. 2500 Feet	19. Proposed Depth 760 Feet	12. County or Parish San Juan	
21. Elevations (Show whether DF, KB, RT, GL, etc.) GL-6434 Feet	22. Approximate date work will start ASAP	13. State NM	
24. Attachments		17. Spacing Unit dedicated to this well W/2-320.08 acres	
20. BLM/BIA Bond No. on file On file		23. Estimated duration 3-days	

The following, completed in accordance with the requirements of Onshore Oil and Gas Order No. 1, shall be attached to this form:

- Well plat certified by a registered surveyor.
- A Drilling Plan.
- A Surface Use Plan (if the location is on National Forest System Lands, the SUPO shall be filed with the appropriate Forest Service Office).
- Bond to cover the operations unless covered by an existing bond on file (see Item 20 above).
- Operator certification
- Such other site specific information and/or plans as may be required by the authorized officer.

25. Signature <i>Kurt Fagrelus</i>	Name (Printed/Typed) KURT FAGRELIUS	Date 9-21-05
Title GEOLOGIST		
Approved by (Signature) <i>[Signature]</i>	Name (Printed/Typed)	Date 12/2/05
Title AFM	Office FPO	

Application approval does not warrant or certify the applicant holds legal or equitable title to those rights in the subject lease which would entitle the applicant to conduct operations thereon.
Conditions of approval, if any, are attached.

Title 18 U.S.C. Section 1001 and Title 43 U.S.C. Section 1212, make it a crime for any person knowingly and willfully to make to any department or agency of the United States any false, fictitious or fraudulent statements or representations as to any matter within its jurisdiction.

A water based gel-mud will be used to drill surface and production casing hole. Standard 2,000 psi BOP will be used to drill production hole. The Fruitland Coal will be completed from approximately 580' - 610'. The interval will be fractured.

DRILLING OPERATIONS AUTHORIZED ARE
SUBJECT TO COMPLIANCE WITH ATTACHED
"GENERAL REQUIREMENTS".

This action is subject to technical and
procedural review pursuant to 43 CFR 3165.3
and appeal pursuant to 43 CFR 3165.4

NMOCGD

District I
PO Box 1980, Hobbs, NM 88241-1980

District II
PO Drawer DD, Artesia, NM 88211-0719

District III
1000 Rio Brazos Rd., Aztec, NM 87410

District IV
PO Box 2088, Santa Fe, NM 87504-2088

State of New Mexico
Energy, Minerals & Natural Resources Department

OIL CONSERVATION DIVISION
PO Box 2088
Santa Fe, NM 87504-2088

Form C-102
Revised February 21, 1994
Instructions on back
Submit to Appropriate District Office
State Lease - 4 Copies
Fee Lease - 3 Copies

2005 SEP 22 PM 10 31

☐ AMENDED REPORT

RECEIVED

WELL LOCATION AND ACREAGE DEDICATION PLAT

*API Number 30-045-33348		*Pool Code 71629	*Pool Name BASIN FRUITLAND COAL
*Property Code 35301	*Property Name ADAM COM		*Well Number 90
*GRID No. 006515	*Operator Name DUGAN PRODUCTION CORPORATION		*Elevation 6434'

¹⁰ Surface Location

UL or lot no.	Section	Township	Range	Lot Idn	Feet from the	North/South line	Feet from the	East/West line	County
C	19	23N	10W		1250	NORTH	1800	WEST	SAN JUAN

¹¹ Bottom Hole Location If Different From Surface

UL or lot no.	Section	Township	Range	Lot Idn	Feet from the	North/South line	Feet from the	East/West line	County

¹² Dedicated Acres 320.08 ACRES - (W/2)	¹³ Joint or Infill	¹⁴ Consolidation Code	¹⁵ Order No.
---	-------------------------------	----------------------------------	-------------------------

NO ALLOWABLE WILL BE ASSIGNED TO THIS COMPLETION UNTIL ALL INTERESTS HAVE BEEN CONSOLIDATED OR A NON-STANDARD UNIT HAS BEEN APPROVED BY THE DIVISION

¹⁶ 1345.74' LOT 1 1800' 1250'	2674.98'	¹⁷ OPERATOR CERTIFICATION I hereby certify that the information contained herein is true and complete to the best of my knowledge and belief <i>Kurt Fagrelius</i> Signature Kurt Fagrelius Printed Name Geology Title Sept. 21, 2005 Date
LOT 2 DUGAN NM-51005 LOT 3 5266.14'	19 5258.88'	¹⁸ SURVEYOR CERTIFICATION I hereby certify that the well location shown on this plat was plotted from field notes of actual surveys made by me or under my supervision, and that the same is true and correct to the best of my belief. Date of Survey: JULY 28, 2005 Signature and Seal of Professional Surveyor  JASON C. EDWARDS Certificate Number 15269
LOT 4 DUGAN NM-096799 1337.82' 1344.42'	2689.50'	

Submit 3 Copies To Appropriate District Office
District I
1625 N. French Dr., Hobbs, NM 88240
District II
1301 W. Grand Ave., Artesia, NM 88210
District III
1000 Rio Brazos Rd., Aztec, NM 87410
District IV
1220 S. St. Francis Dr., Santa Fe, NM 87505

State of New Mexico
Energy, Minerals and Natural Resources

Form C-103
March 4, 2004

OIL CONSERVATION DIVISION
1220 South St. Francis Dr.
Santa Fe, NM 87505

WELL API NO.	30-045-33348
5. Indicate Type of Lease Federal XX STATE <input type="checkbox"/> FEE <input type="checkbox"/>	
6. State Oil & Gas Lease No. Federal NM-096799	
7. Lease Name or Unit Agreement Name Adam Com	
8. Well Number 90	
9. OGRID Number 006515	
10. Pool name or Wildcat Basin Fruitland Coal	

SUNDRY NOTICES AND REPORTS ON WELLS (DO NOT USE THIS FORM FOR PROPOSALS TO DRILL OR TO DEEPEN OR PLUG BACK TO A DIFFERENT RESERVOIR. USE "APPLICATION FOR PERMIT" (FORM C-101) FOR SUCH PROPOSALS.)	
1. Type of Well: Oil Well <input type="checkbox"/> Gas Well <input checked="" type="checkbox"/> Other	
2. Name of Operator Dugan Production Corp.	
3. Address of Operator 709 East Murray Drive, Farmington, NM	
4. Well Location Unit Letter <u>C</u> : <u>1250</u> feet from the <u>north</u> line and <u>1800</u> feet from the <u>west</u> line Section <u>19</u> Township <u>23N</u> Range <u>10W</u> NMPM County <u>San Juan</u>	
11. Elevation (Show whether DR, RKB, RT, GR, etc.) G.L. 6434'	
Pit or Below-grade Tank Application (For pit or below-grade tank closures, a form C-144 must be attached)	
Pit Location: UL <u>C</u> Sect <u>19</u> Twp <u>23N</u> Rng <u>10W</u> Pit type <u>Drilling</u> Depth to Groundwater <u>580'</u> Distance from nearest fresh water well <u>7100'</u> Distance from nearest surface water <u>> 1000'</u> Below-grade Tank Location UL <u> </u> Sect <u> </u> Twp <u> </u> Rng <u> </u> feet from the <u> </u> line and <u> </u> feet from the <u> </u> line	

12. Check Appropriate Box to Indicate Nature of Notice, Report or Other Data	
NOTICE OF INTENTION TO: PERFORM REMEDIAL WORK <input type="checkbox"/> PLUG AND ABANDON <input type="checkbox"/> TEMPORARILY ABANDON <input type="checkbox"/> CHANGE PLANS <input type="checkbox"/> PULL OR ALTER CASING <input type="checkbox"/> MULTIPLE COMPLETION <input type="checkbox"/> OTHER: Reserve pit for drilling (lined) <input checked="" type="checkbox"/>	SUBSEQUENT REPORT OF: REMEDIAL WORK <input type="checkbox"/> ALTERING CASING <input type="checkbox"/> COMMENCE DRILLING OPERATIONS <input type="checkbox"/> PLUG AND ABANDONMENT <input type="checkbox"/> CASING TEST AND CEMENT JOB <input type="checkbox"/> OTHER: <input type="checkbox"/>

13. Describe proposed or completed operations. (Clearly state all pertinent details, and give pertinent dates, including estimated date of starting any proposed work). SEE RULE 1103. For Multiple Completions: Attach wellbore diagram of proposed completion or recompletion.

A water based gel-mud will be used to drill surface and production casing hole. Standard 2,000 psi BOP will be used to drill production hole. The Fruitland Coal will be completed from approximately 580' - 610'. The interval will be fractured.

Federal lease, pits will be constructed and abandoned as per BLM and NMOCD guidelines.

I hereby certify that the information above is true and complete to the best of my knowledge and belief. I further certify that any pit or below-grade tank has been/will be constructed or closed according to NMOCD guidelines ☒, a general permit ☐ or an (attached) alternative OCD-approved plan ☐.

SIGNATURE Kurt Fagrelus TITLE Geology DATE 9-21-2005

Type or print name Kurt Fagrelus E-mail address: Telephone No. 325-1821

(This space for State use)

APPROVED BY [Signature] TITLE SENIOR OIL & GAS INSPECTOR, DIST. 23 DATE DEC 09 2005
Conditions of approval, if any:

DUGAN PRODUCTION CORPORATION ADAM COM #90
1250' FNL & 1800' FWL, SECTION 19, T23N, R10W, NMPM
SAN JUAN COUNTY, NEW MEXICO ELEVATION: 6434'

PLAT 3.

LATITUDE: 36°12'57"
LONGITUDE: 107°56'25"
 DATUM: NAD1927

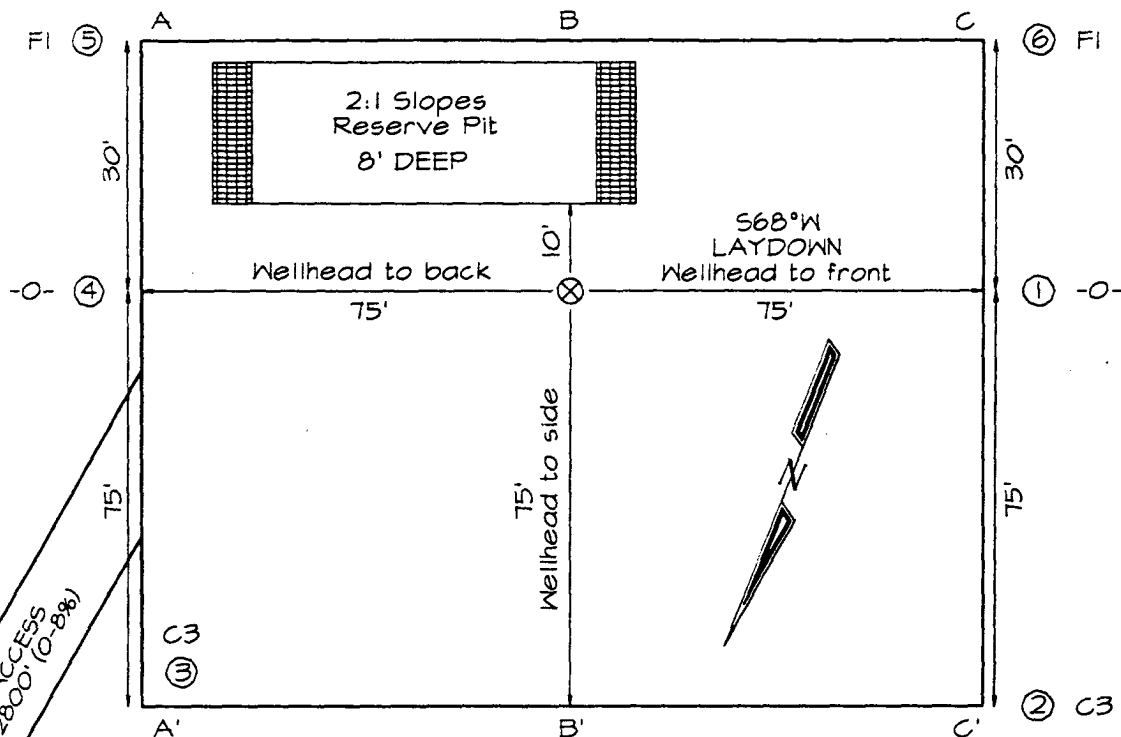

PLAT NOTE:

SURFACE OWNER
 Bureau of Land
 Management

A-A'						
6444'						
6434'						
6424'						

B-B'						
6444'						
6434'						
6424'						

C-C'						
6444'						
6434'						
6424'						

Note: Contractor should call One-Call for location of any marked or unmarked buried pipelines or cables on well pad and/or access road at least two (2) working days prior to construction

EXHIBIT B
OPERATIONS PLAN
Adam Com #90

APPROXIMATE FORMATION TOPS:

Kirtland	Surface	Pictured Cliffs	610'
Fruitland	320'	Total Depth	760'

Catch samples every 10 feet from 550 feet to TD.

ABHP ~ 325 psi

LOGGING PROGRAM:

Run cased-hole GR-CCL-CNL from total depth to surface.

CASING PROGRAM:

Hole Size	Casing Size	Wt./ft.	Setting Depth	Grade and Condition
12-1/4"	8-5/8"	24#	120'	J-55
7"	5-1/2"	14#	760'	J-55

Plan to drill a 12-1/4" hole and set 120' of 8-5/8" OD, 24#, J-55 surface casing. Then plan to drill a 7" hole to total depth with gel-water mud program to test the Fruitland Coal. 5-1/2", 14#, J-55 production casing will be run and cemented. Cased hole GR-CCL-CNL log will be run. Productive zone will be perforated and fractured. After frac, the well will be cleaned out and production equipment will be installed.

CEMENTING PROGRAM:

Surface: Cement to surface with 70 cf Class B + 2% CaCl₂.
Circulate to surface.

Production Stage: Cement with 60 cf 2% Lodense with
1/4# celloflake/sx followed by 40 cf Class "B" with
1/4# celloflake/sx.
Total cement slurry for production stage is 100 cf.
Circulate cement to surface.

An adequate spacer will be pumped ahead of the cement slurry to help prevent mud contamination of the cement. An adequate number of casing centralizers will be run through usable water zones to ensure that casing is centralized through these zones. The adequate number of centralizers will be determined based on API standards. Centralizers to impart a swirling action around the casing will be used just below and into the base of the lowest usable water zone. These devices will assist mud displacement, increase cement bonding potential and create an effective hydraulic seal. A chronological log will be kept

which records the pump rate, pump pressure, slurry density, and slurry volume for the cement job. The log will be sent to the BLM after completion of the job.

WELLHEAD EQUIPMENT:

Huber 8-5/8"x5-1/2" casing head, 1000# WP, tested to 2000#.

Huber 5-1/2"x2-7/8" tubing head, 1000# WP, tested to 2000#.

BOP and Related Equipment will include for a 2000 psi system:

(Exhibit D)

Annular preventer, double ram, or 2 rams with one being blind and one being a pipe ram.

Kill line (2" minimum)

1 kill line valve (2" minimum)

1 choke line valve

2 chokes

Upper kelly cock valve with handle available

Safety valve and subs to fit all drill string connections in use.

Pressure gauge on choke manifold.

2" minimum choke line.

Fill-up line.

Contacts:

Dugan Prod.Corp. Office & Radio Dispatch: 325-1821

Mark Brown	327-3632 (H)
	320-8247 (M)

Kurt Fagrelus	325-4327 (H)
	320-8248 (M)

John Alexander	325-6927 (H)
	320-1935 (M)

Well Control Equipment Schematic for 2,000 psi BOP

EXHIBIT D.

BOP Stack

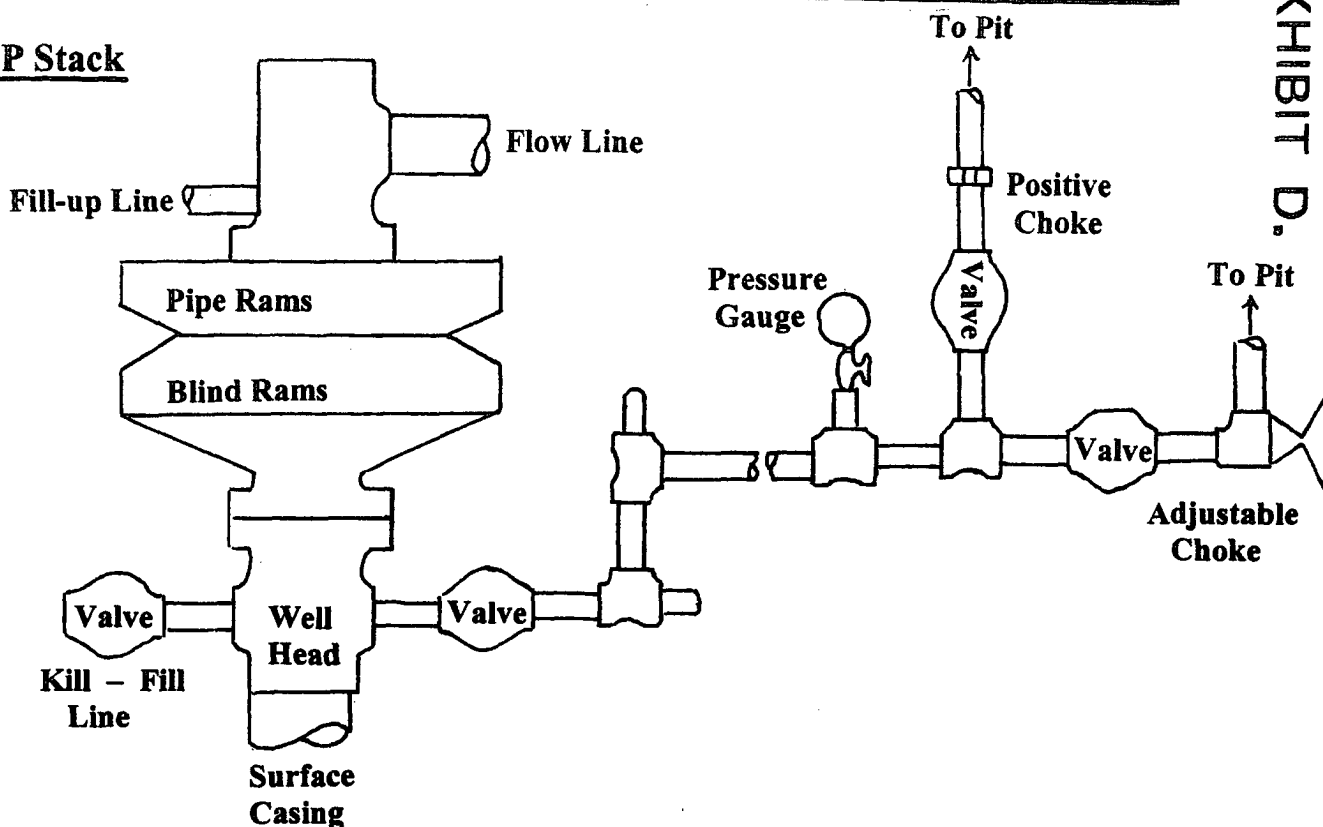

Choke & Kill Manifold

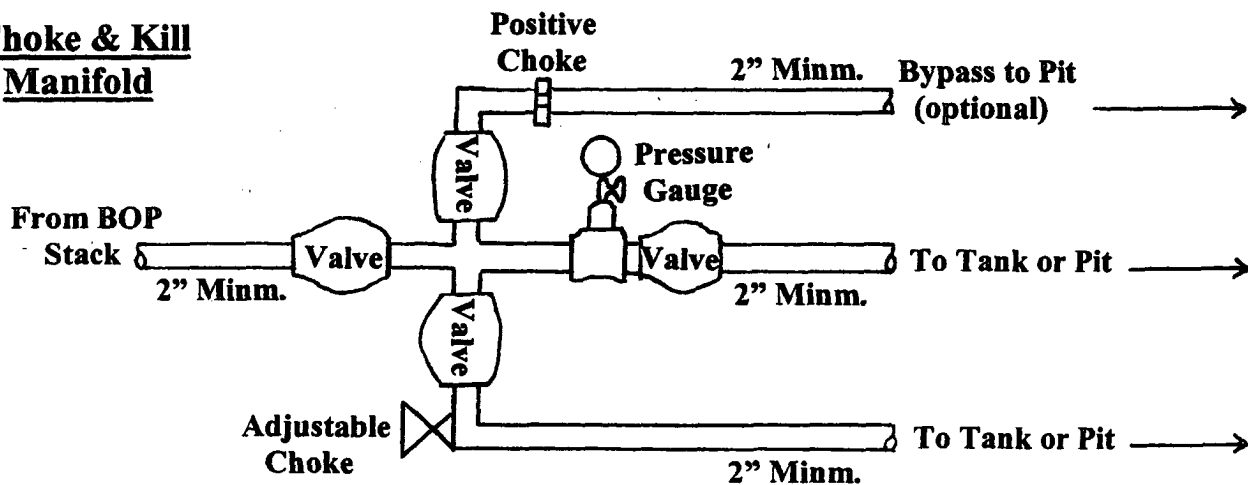

Working Pressure for all equipment is 2,000 psi or greater

DUGAN PRODUCTION CORP.
ADAM COM #90