

UNITED STATES
DEPARTMENT OF THE INTERIOR
BUREAU OF LAND MANAGEMENT

FORM APPROVED
OMB NO. 1004-0137
Expires March 31, 2007

APPLICATION FOR PERMIT TO DRILL OR REENTER

1a. Type of Work <input checked="" type="checkbox"/> DRILL <input type="checkbox"/> REENTER		2005 NOV 2 00 08 21		5. Lease Serial No. NM 013688
1b. Type of Well <input type="checkbox"/> Oil Well <input checked="" type="checkbox"/> Gas Well <input type="checkbox"/> Other <input type="checkbox"/> Single Zone <input checked="" type="checkbox"/> Multiple Zone				6. If Indian, Allottee or Tribe Name
2. Name of Operator Energex Resources Corporation		OTC FARMINGTON		7. Unit or CA Agreement Name and No.
3a. Address 2198 Bloomfield Highway Farmington, New Mexico 87401		3b. Phone No. (include area code) (505) 325-6800		8. Lease Name and Well No. Atlantic #205S
4. Location of Well (Report location clearly and in accordance with any State requirements)* At surface 1025' fsl, 940' fel At proposed prod. zone				9. API Well No. 30-045-33409
14. Distance in miles and direction from nearest town or post office* Approximately 8.0 miles north east of Aztec				10. Field and Pool, or Exploratory Basin Fruitland Coal
15. Distance from proposed* location to nearest property or lease line, ft. (Also to nearest drg. unit line, if any) 940'		16. No. of Acres in lease 2440		11. Sec., T., R., M., or Blk. and Survey or Area P S22, T31N, R10W
18. Distance from proposed location* to nearest well, drilling, completed, applied for, on this lease, ft. Approx. 700'		19. Proposed Depth 3297'		12. County or Parish San Juan
21. Elevations (Show whether DF, KDB, RT, GL, etc.) GL 6318'		22. Approximate date work will start* 11/25/05		13. State NM
		23. Estimated duration 14 days		

24. Attachments

The following, completed in accordance with the requirements of Onshore Oil and Gas Order No. 1, shall be attached to this form:

- Well plat certified by a registered surveyor.
- A Drilling Plan
- A Surface Use Plan (if the location is on National Forest System Lands, the SUPO shall be filed with the appropriate Forest Service Office).
- Bond to cover the operations unless covered by an existing bond on file (see Item 20 above).
- Operator certification.
- Such other site specific information and/or plans as may be required by the authorized officer.

25. Signature 	Name (Printed/Typed) Nathan Smith	Date 11/1/05
-----------------------------------------------------------------------------------------------------	---------------------------------------------	------------------------

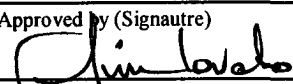
Approved by (Signature) 	Name (Printed/Typed) Active Field Manager - Min.	Date 12/7/05
Title Active Field Manager - Min.	Office OIL CONS. DIV. DIST. 3	

Application approval does not warrant or certify that the applicant holds legal or equitable title to those rights in the subject lease which would entitle the applicant to conduct operations thereon.
Conditions of approval, if any, are attached.

Title 18 U.S.C. Section 1001 and Title 43 U.S.C. Section 1212, make it a crime for any person knowingly and willfully to make to any department or agency of the United States any false, fictitious or fraudulent statements or representations as to any matter within its jurisdiction.

*(Instructions on page 2)

DRILLING OPERATIONS AUTHORIZED ARE
SUBJECT TO COMPLIANCE WITH ATTACHED
"GENERAL REQUIREMENTS".

This action is subject to technical and
procedural review pursuant to 43 CFR 3165.3
and appeal pursuant to 43 CFR 3165.4

NMOCDD

District I
PO Box 1980, Hobbs, NM 88241-1980

District II
PO Drawer DD, Artesia, NM 88211-0719

District III
1000 Rio Brazos Rd., Aztec, NM 87410

District IV
PO Box 2088, Santa Fe, NM 87504-2088

State of New Mexico
Energy, Minerals & Natural Resources Department

OIL CONSERVATION DIVISION
PO Box 2088
Santa Fe, NM 87504-2088

Form C-102
Revised February 21, 1994
Instructions on back
Submit to Appropriate District Office
State Lease - 4 Copies
Fee Lease - 3 Copies

☐ AMENDED REPORT

2005 NOV 2 8 24

WELL LOCATION AND ACREAGE DEDICATION PLAT

*API Number 30-045-33 409		*Pool Code 71629	*Pool Name BASIN FRUITLAND COAL
*Property Code 21160	*Property Name ATLANTIC		*Well Number 205S
*OGRID No. 162928	*Operator Name ENERGEN RESOURCES CORPORATION		*Elevation 6318'

¹⁰ Surface Location

UL or lot no. P	Section 22	Township 31N	Range 10W	Lot Idn	Feet from the 1025	North/South line SOUTH	Feet from the 940	East/West line EAST	County SAN JUAN
--------------------	---------------	-----------------	--------------	---------	-----------------------	---------------------------	----------------------	------------------------	--------------------

¹¹ Bottom Hole Location If Different From Surface

UL or lot no.	Section	Township	Range	Lot Idn	Feet from the	North/South line	Feet from the	East/West line	County
*Dedicated Acres 309.96 Acres - (E/2)					*Joint or Infill	*Consolidation Code	*Order No.		

NO ALLOWABLE WILL BE ASSIGNED TO THIS COMPLETION UNTIL ALL INTERESTS HAVE BEEN CONSOLIDATED OR A NON-STANDARD UNIT HAS BEEN APPROVED BY THE DIVISION

16		2635.38'		2630.76'		17 OPERATOR CERTIFICATION	
2636.70'		LOT 4		LOT 3		I hereby certify that the information contained herein is true and complete to the best of my knowledge and belief	
		LOT 5		LOT 6		Signature <i>Nathan Smith</i>	
		LOT 12		LOT 11		Printed Name Nathan Smith	
		LOT 13		LOT 14		Title Drilling Engineer	
		LOT 15		LOT 16		Date 11/1/05	
		LOT 10		LOT 9		18 SURVEYOR CERTIFICATION	
		LOT 7		LOT 8		I hereby certify that the well location shown on this plat was plotted from field notes of actual surveys made by me or under my supervision, and that the same is true and correct to the best of my belief.	
		LOT 2		LOT 1		Survey Date: SEPTEMBER 30, 2005	
		LOT 1		LOT 2		Signature and Seal of Professional Surveyor	
		LOT 3		LOT 4		JASON C. EDWARDS	
		LOT 5		LOT 6		NEW MEXICO	
		LOT 7		LOT 8		15269	
		LOT 9		LOT 10		REGISTERED PROFESSIONAL SURVEYOR	
		LOT 11		LOT 12		JASON C. EDWARDS	
		LOT 13		LOT 14		Certificate Number 15269	
		LOT 15		LOT 16			
		LOT 17		LOT 18			
		LOT 19		LOT 20			
		LOT 21		LOT 22			
		LOT 23		LOT 24			
		LOT 25		LOT 26			
		LOT 27		LOT 28			
		LOT 29		LOT 30			
		LOT 31		LOT 32			
		LOT 33		LOT 34			
		LOT 35		LOT 36			
		LOT 37		LOT 38			
		LOT 39		LOT 40			
		LOT 41		LOT 42			
		LOT 43		LOT 44			
		LOT 45		LOT 46			
		LOT 47		LOT 48			
		LOT 49		LOT 50			
		LOT 51		LOT 52			
		LOT 53		LOT 54			
		LOT 55		LOT 56			
		LOT 57		LOT 58			
		LOT 59		LOT 60			
		LOT 61		LOT 62			
		LOT 63		LOT 64			
		LOT 65		LOT 66			
		LOT 67		LOT 68			
		LOT 69		LOT 70			
		LOT 71		LOT 72			
		LOT 73		LOT 74			
		LOT 75		LOT 76			
		LOT 77		LOT 78			
		LOT 79		LOT 80			
		LOT 81		LOT 82			
		LOT 83		LOT 84			
		LOT 85		LOT 86			
		LOT 87		LOT 88			
		LOT 89		LOT 90			
		LOT 91		LOT 92			
		LOT 93		LOT 94			
		LOT 95		LOT 96			
		LOT 97		LOT 98			
		LOT 99		LOT 100			
		LOT 101		LOT 102			
		LOT 103		LOT 104			
		LOT 105		LOT 106			
		LOT 107		LOT 108			
		LOT 109		LOT 110			
		LOT 111		LOT 112			
		LOT 113		LOT 114			
		LOT 115		LOT 116			
		LOT 117		LOT 118			
		LOT 119		LOT 120			
		LOT 121		LOT 122			
		LOT 123		LOT 124			
		LOT 125		LOT 126			
		LOT 127		LOT 128			
		LOT 129		LOT 130			
		LOT 131		LOT 132			
		LOT 133		LOT 134			
		LOT 135		LOT 136			
		LOT 137		LOT 138			
		LOT 139		LOT 140			
		LOT 141		LOT 142			
		LOT 143		LOT 144			
		LOT 145		LOT 146			
		LOT 147		LOT 148			
		LOT 149		LOT 150			
		LOT 151		LOT 152			
		LOT 153		LOT 154			
		LOT 155		LOT 156			
		LOT 157		LOT 158			
		LOT 159		LOT 160			
		LOT 161		LOT 162			
		LOT 163		LOT 164			
		LOT 165		LOT 166			
		LOT 167		LOT 168			
		LOT 169		LOT 170			
		LOT 171		LOT 172			
		LOT 173		LOT 174			
		LOT 175		LOT 176			
		LOT 177		LOT 178			
		LOT 179		LOT 180			
		LOT 181		LOT 182			
		LOT 183		LOT 184			
		LOT 185		LOT 186			
		LOT 187		LOT 188			
		LOT 189		LOT 190			
		LOT 191		LOT 192			
		LOT 193		LOT 194			
		LOT 195		LOT 196			
		LOT 197		LOT 198			
		LOT 199		LOT 200			
		LOT 201		LOT 202			
		LOT 203		LOT 204			
		LOT 205		LOT 206			
		LOT 207		LOT 208			
		LOT 209		LOT 210			
		LOT 211		LOT 212			
		LOT 213		LOT 214			
		LOT 215		LOT 216			
		LOT 217		LOT 218			
		LOT 219		LOT 220			
		LOT 221		LOT 222			
		LOT 223		LOT 224			
		LOT 225		LOT 226			
		LOT 227		LOT 228			
		LOT 229		LOT 230			
		LOT 231		LOT 232			
		LOT 233		LOT 234			
		LOT 235		LOT 236			
		LOT 237		LOT 238			
		LOT 239		LOT 240			
		LOT 241		LOT 242			
		LOT 243		LOT 244			
		LOT 245		LOT 246			
		LOT 247		LOT 248			
		LOT 249		LOT 250			
		LOT 251		LOT 252			
		LOT 253		LOT 254			
		LOT 255		LOT 256			
		LOT 257		LOT 258			
		LOT 259		LOT 260			
		LOT 261		LOT 262			
		LOT 263		LOT 264			
		LOT 265		LOT 266			
		LOT 267		LOT 268			
		LOT 269		LOT 270			
		LOT 271		LOT 272			
		LOT 273		LOT 274			
		LOT 275		LOT 276			
		LOT 277		LOT 278			
		LOT 279		LOT 280			
		LOT 281		LOT 282			
		LOT 283		LOT 284			
		LOT 285		LOT 286			
		LOT 287		LOT 288			
		LOT 289		LOT 290			
		LOT 291		LOT 292			
		LOT 293		LOT 294			
		LOT 295		LOT 296			
		LOT 297		LOT 298			
		LOT 299		LOT 300			
		LOT 301		LOT 302			
		LOT 303		LOT 304			
		LOT 305		LOT 306			
		LOT 307		LOT 308			
		LOT 309		LOT 310			
		LOT 311		LOT 312			
		LOT 313		LOT 314			
		LOT 315		LOT 316			
		LOT 317		LOT 318			
		LOT 319		LOT 320			
		LOT 321		LOT 322			
		LOT 323		LOT 324			
		LOT 325		LOT 326			
		LOT 327		LOT 328			
		LOT 329		LOT 330			
		LOT 331		LOT 332			
		LOT 333		LOT 334			
		LOT 335		LOT 336			
		LOT 337		LOT 338			
		LOT 339		LOT 340			
		LOT 341		LOT 342			
		LOT 343		LOT 344			
		LOT 345		LOT 346			
		LOT 347		LOT 348			
		LOT 349		LOT 350			
		LOT 351		LOT 352			
		LOT 353		LOT 354			
		LOT 355		LOT 356			
		LOT 357		LOT 358			
		LOT 359		LOT 360			
		LOT 361		LOT 362			
		LOT 363		LOT 364			
		LOT 365		LOT 366			
		LOT 367		LOT 368			
		LOT 369		LOT 370			
		LOT 371		LOT 372			
		LOT 373		LOT 374			
		LOT 375		LOT 376			
		LOT 377		LOT 378			
		LOT 379		LOT 380			
		LOT 381		LOT 382			
		LOT 383		LOT 384			
		LOT 385		LOT 386			
		LOT 387		LOT 388			
		LOT 389		LOT 390			
		LOT 391		LOT 392			
		LOT 393		LOT 394			
		LOT 395		LOT 396			
		LOT 397		LOT 398			
		LOT 399		LOT 400			
		LOT 401		LOT 402			
		LOT 403		LOT 404			
		LOT 405		LOT 406			
		LOT 407		LOT 408			
		LOT 409		LOT 410			
		LOT 411		LOT 412			
		LOT 413		LOT 414			
		LOT 415		LOT 416			
		LOT 417		LOT 418			
		LOT 419		LOT 420			
		LOT 421		LOT 422			
		LOT 423		LOT 424			
		LOT 425		LOT 426			
		LOT 427		LOT 428			
		LOT 429		LOT 430			
		LOT 431		LOT 432			
		LOT 433		LOT 434			
		LOT 435		LOT 436			
		LOT 437		LOT 438			
		LOT 439		LOT 440			
		LOT 441		LOT 442			
		LOT 443		LOT 444			
		LOT 445		LOT 446			
		LOT 447		LOT 448			
		LOT 449		LOT 450			
		LOT 451		LOT 452			
		LOT 453		LOT 454			
		LOT 455		LOT 456			
		LOT 457		LOT 458			
		LOT 459		LOT 460			
		LOT 461		LOT 462			
		LOT 463		LOT 464			
		LOT 465		LOT 466			
		LOT 467		LOT 468			
		LOT 469		LOT 470			
		LOT 471		LOT 472			
		LOT 473		LOT 474			
		LOT 475		LOT 476			
		LOT 477		LOT 478			
		LOT 479		LOT 480			
		LOT 481		LOT 482			
		LOT 483		LOT 484			
		LOT 48					

Submit 3 Copies To Appropriate District
Office
District I
1625 N. French Dr., Hobbs, NM 87240
District II
1301 W. Grand Ave., Artesia, NM 88210
District III
1000 Rio Brazos Rd., Aztec, NM 87410
District IV
1220 S. St. Francis Dr., Santa Fe, NM 87505

State of New Mexico
Energy, Minerals and Natural Resources

Form C-103
May 27, 2004

OIL CONSERVATION DIVISION
1220 South St. Francis Dr.
Santa Fe, NM 87505

WELL API NO. 30-045-33409

5. Indicate Type of Lease

STATE ☐ FEE ☐

6. State Oil & Gas Lease No.

NMM 013688

7. Lease Name or Unit Agreement Name:

Atlantic

8. Well Number

205S

9. OGRID Number

162928

10. Pool name or Wildcat

Basin Fruitland Coal

SUNDRY NOTICES AND REPORTS ON WELLS

(DO NOT USE THIS FORM FOR PROPOSALS TO DRILL OR TO DEEPEN OR PLUG BACK TO A DIFFERENT RESERVOIR. USE "APPLICATION FOR PERMIT" (FORM C-101) FOR SUCH PROPOSALS.)

1. Type of Well:

Oil Well ☐ Gas Well ☒ Other

2. Name of Operator

Energen Resources Corporation

3. Address of Operator

2198 Bloomfield Highway, Farmington, NM 87401

4. Well Location

Unit Letter P: 1025' feet from the South line and 940' feet from the East line

Section 22 Township 31N Range 10W NMPM County San Juan

11. Elevation (Show whether DR, RKB, RT, GR, etc.)

6318' GL

Pit or Below-grade Tank Application ☒ or Closure ☐

Pit type Drill Depth to Groundwater >100' Distance from nearest fresh water well >1000' Distance from nearest surface water >200'

Pit Liner Thickness: 12 mil Below-Grade Tank: Volume _____ bbls; Construction Material _____

12. Check Appropriate Box to Indicate Nature of Notice, Report, or Other Data

NOTICE OF INTENTION TO:

PERFORM REMEDIAL WORK ☐ PLUG AND ABANDON ☐

TEMPORARILY ABANDON ☐ CHANGE PLANS ☐

PULL OR ALTER CASING ☐ MULTIPLE COMPLETION ☐

OTHER: Build drilling pit ☒

SUBSEQUENT REPORT OF:

REMEDIAL WORK ☐ ALTERING CASING ☐

COMMENCE DRILLING OPNS. ☐ PLUG AND ABANDONMENT ☐

CASING TEST AND CEMENT JOB ☐

OTHER: ☐

13. Describe proposed or completed operations. (Clearly state all pertinent details, and give pertinent dates, including estimated date of starting any proposed work). SEE RULE 1103. For Multiple Completions: Attach wellbore diagram of proposed completion or recompletion.

Energen Resources plans to build a lined pit according to "OCD Pit and Below-grade Tank Guidelines", as issued on November 1, 2004. Energen anticipates the submittal of a C-144 for closure of this pit in accordance with BIM and "OCD Pit and Below-grade Tank Guidelines".

I hereby certify that the information above is true and complete to the best of my knowledge and belief. I further certify that any pit or below-grade tank has been/will be constructed or closed according to NMOCD guidelines ☒ , a general permit ☐ or an (attached) alternative OCD-approved plan ☐

SIGNATURE Nathan Smith TITLE Drilling Engineer DATE 11/01/05

Type or print name Nathan Smith

E-mail address: nsmith@energen.com
Telephone No. 505.325.6800

For State Use Only

APPROVED BY [Signature] TITLE DEPUTY OIL & GAS INSPECTOR, DIST. IV DATE DEC 13 2005

Conditions of Approval, if any:

ENERGEN RESOURCES CORPORATION ATLANTIC #205S
1025' FSL & 940' FEL, SECTION 22, T31N, R10W, NMPM
SAN JUAN COUNTY, NEW MEXICO GROUND ELEVATION: 6318'

LATITUDE: 36°52'47"
 LONGITUDE: 107°51'49"
 DATUM: NAD1927

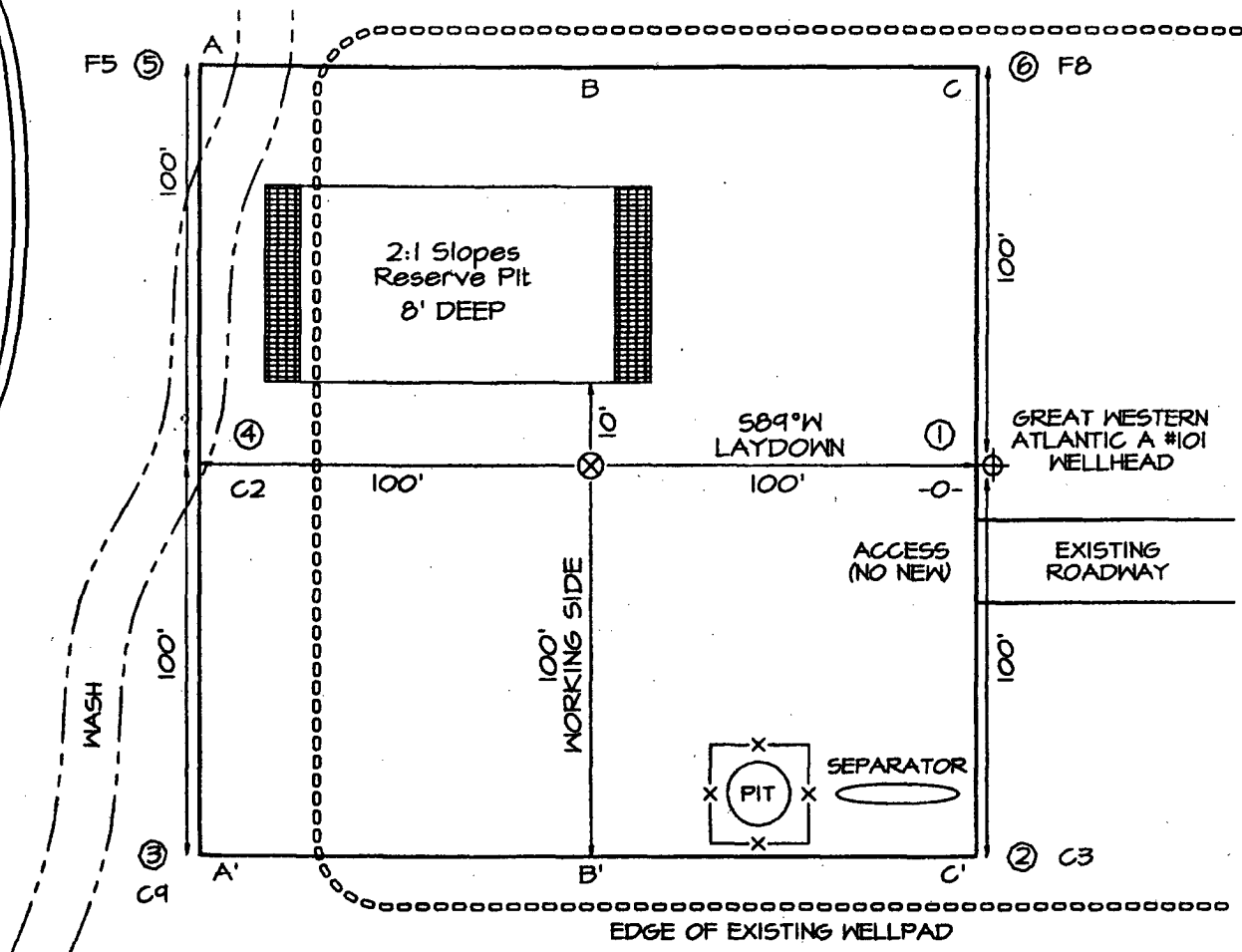

A-A'						
6328'						
6318'						
6308'						

B-B'						
6328'						
6318'						
6308'						

C-C'						
6328'						
6318'						
6308'						

Note: Contractor should call One-Call for location of any marked or unmarked buried pipelines or cables on well pad and/or access road at least two (2) working days prior to construction

Operations Plan

November 1, 2005

Atlantic #205S

General Information

Location	1025' fsl, 940' fsl T22S, T31N, R10W San Juan County, New Mexico
Elevations	6318' GL
Total Depth	3297' (MD)
Formation Objective	Basin Fruitland Coal

Formation Tops

Nacimiento	Surface
Ojo Alamo Ss	1558'
Kirtland Sh	1628'
Fruitland Fm	2797'
Top Coal	2838'
Bottom Coal	3097'
Pictured Cliffs Ss	3097'
Total Depth	3297'

Drilling

The 12 1/4" wellbore will be drilled with a fresh water mud system.

The 7 7/8" wellbore will be drilled with a low solids fresh water/polymer mud system. Weighting materials will be drill cuttings and if needed barite. Mud density is expected to range from 8.3 ppg to 8.9 ppg.

Blowout Control Specifications:

A 2000 psi minimum double ram or annulus BOP stack (figure 1) will be used following nipple up of casing head. A 2" nominal, 2000 psi minimum choke manifold will also be used. An upper Kelly Cock valve handle and drill string valve should be available to fit each drill string and be available on the rig floor during drilling operations.

Logging Program:

Open hole logs: Induction/Gamma Ray and Density Logs

Coring: None

Surveys: Surface and/or every 500' to TD.

Tubulars

Casing, Tubing, & Casing Equipment:

String	Interval	Wellbore	Casing	Csg Wt	Grade
Surface	0'-300	12 ¼"	8 5/8"	24.0 ppf	J-55 ST&C
Production	300'-3297'	7 7/8"	5 ½"	15.5 ppf	J-55 LT&C
Tubing	0'-3200'		2 3/8"	4.7 ppf	J-55

Casing Equipment:

Surface Casing: Depending on wellbore conditions, a Texas Pattern Guide Shoe on bottom. Casing centralization with standard bow spring centralizers to achieve optimal standoff.

Production Casing: Depending on wellbore conditions, a Cement nose guide shoe with self fill insert float collar on top of bottom joint and casing centralization with standard bow spring centralizers to optimize standoff. Two turbolating centralizers at the base of the Ojo Alamo are recommended.

Wellhead

8 5/8" 2000 x 5 ½" Larkin casing head. 5 ½" 2000 x 2" tubing head.

Cementing

Surface Casing: 175 sks Std (class B) with 2.0 % CaCl₂ and ¼ #/sk Flocele (15.6 ppg, 1.18 ft³/sk 207 ft³ of slurry, 100% excess to circulate to surface). WOC 12 hours. Pressure test surface casing to 1000 psi for 30 min.

Production Casing: Before cementing, circulate hole at least 1 ½ hole volumes of mud and reduce funnel viscosity to minimum to aide in hole cleanout. Depending on wellbore conditions, cement may consist of 500 sks 65/35 with 6.0 % Bentonite, 2.0 % CaCl₂, 10 #/sk Gilsonite, and ½ #/sk Flocele (12.3 ppg, 1.96 ft³/sk) and a tail of 145 sks of Standard (Class B) cement with 5.0 #/sk Gilsonite, and ¼ #/sk Flocele (15.2ppg, 1.24 ft³/sk). (1160 ft³ of slurry, 100 % excess to circulate to surface).

Pump 30 sks of flyash scavenger spacer consisting of 15.0 % Benonite and 0.15 % HR-5 ahead of cement

Other Information

- 1) This well will be cased and the Basin Fruitland Coal fracture stimulated.
- 2) If lost circulation is encountered, sufficient LCM will be added to the mud system to maintain well control. **The production string may need to be cemented in multiple stages** with a slurry design deviated from that listed above.
- 3) If high reservoir pressures or water flows are encountered slurry design may need to be deviated to from those listed above to satisfy wellbore and formation conditions.
- 4) No abnormal temperatures or pressures are anticipated.
- 5) This gas is dedicated.

Energen Resources Corporation

Typical BOP Configuration for Gas Drilling

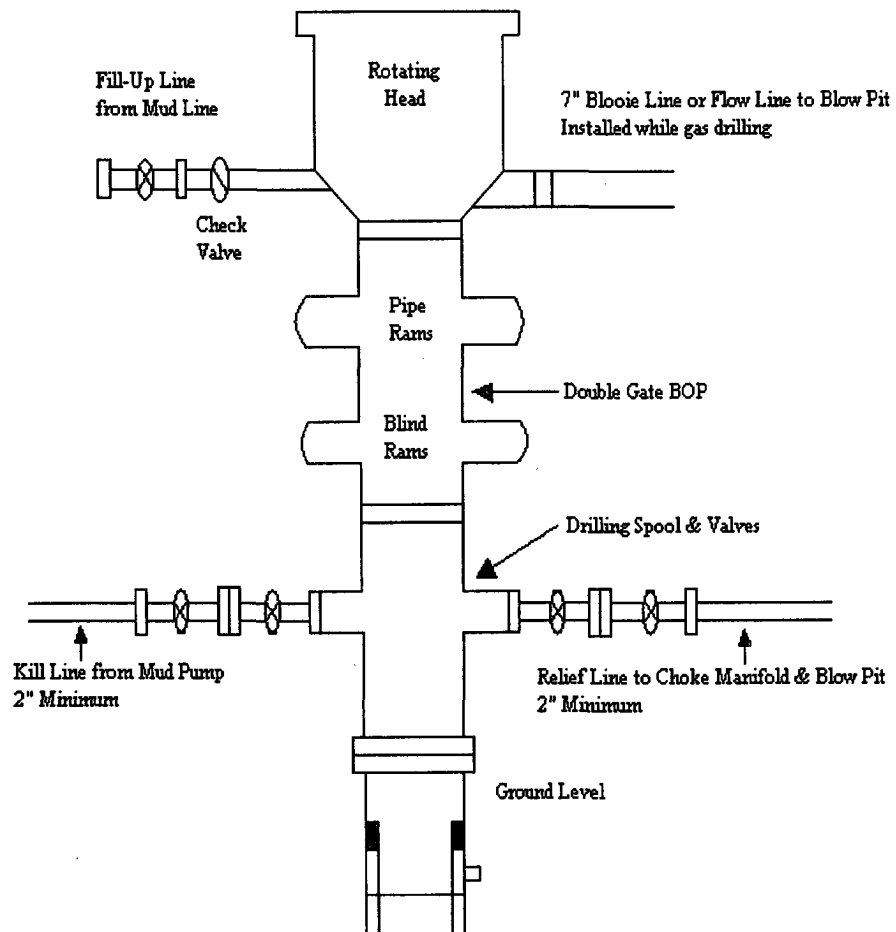

Energen Resources Corporation

Typical 2000 psi Choke Manifold Configuration

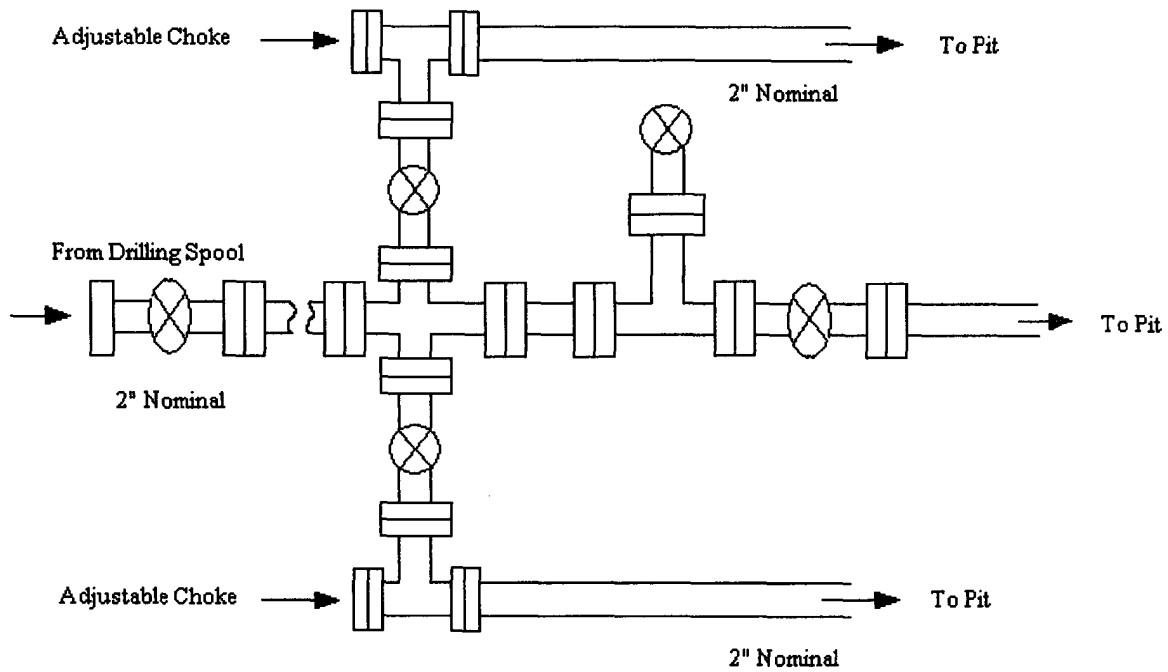

Choke manifold installed from surface to TD

LINE ENERGEN RESOURCES CORP.— ATLANTIC NO. 205S

FROM 0+00 = 7+28.50 ON GREAT WESTERN DRILLING CO.- ATLANTIC A NO. 101

(BLH10-43-1, R/W NO. 8270893)(MC NO. 94574)

COUNTY SAN JUAN STATE NEW MEXICO SECTION 22 TOWNSHIP 31-N

RANGE 10-W, N.M.P.M.

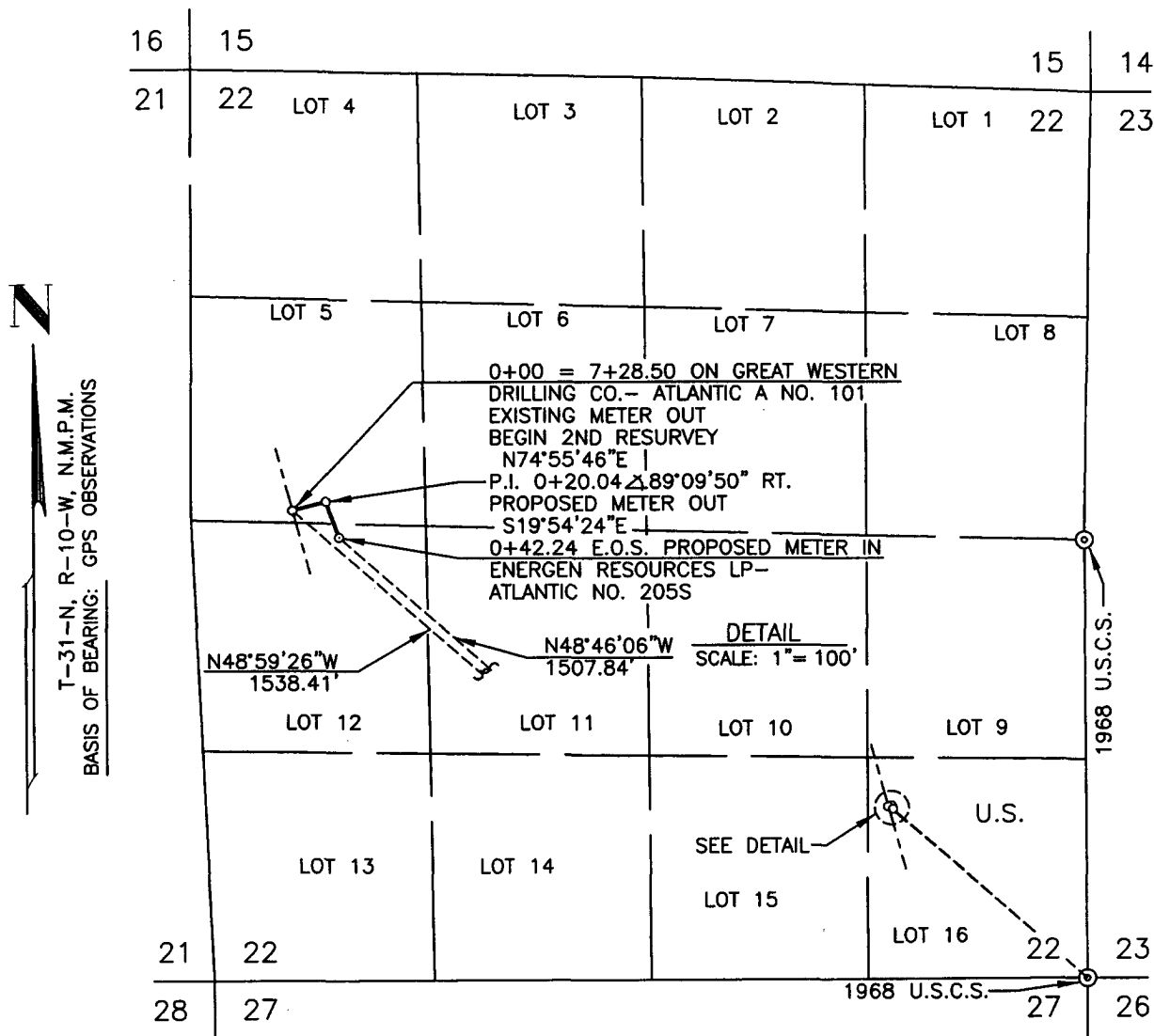

DWN. BY TC CONSTR. COMMENCED _____ APPL. DWG. _____ SLACK CHAIN _____
CKD. BY MD CONSTR. COMPLETED _____ DATE _____ PIPE SIZE 4.50" O.D.

[illegible]

NOTE: WELL FLAG
PROPOSED LOCATION ADJOINS EXISTING WELL LOCATION
LOCATION NOT BUILT
PROPOSED PARALLEL METER RUN

OWNERSHIP	SUBDIVISION	OWNER	LESSEE	METER(S)	RODS	ACRE(S)
	ALL SECTION 22	UNITED STATES	JIM T. DUNLAP		2.560	0.039
REV.	1- REVISED PER RESURVEY NOTES DATED 10/14/05 (10/19/05/TC)					