

Submit 3 Copies To Appropriate District Office
District I
1625 N. French Dr., Hobbs, NM 88240
District II
1301 W. Grand Ave., Artesia, NM 88210
District III
1000 Rio Brazos Rd., Aztec, NM 87410
District IV
1220 S. St. Francis Dr., Santa Fe, NM 87505

State of New Mexico
Energy, Minerals and Natural Resources

Form C-103
March 4, 2004

OIL CONSERVATION DIVISION
1220 South St. Francis Dr.
Santa Fe, NM 87505

WELL API NO. 30-045-33209
5. Indicate Type of Lease STATE <input type="checkbox"/> FEE <input checked="" type="checkbox"/>
6. State Oil & Gas Lease No.
7. Lease Name or Unit Agreement Name Fogelson 8
8. Well Number #100
9. OGRID Number 14538
10. Pool name or Wildcat Basin Fruitland Coal

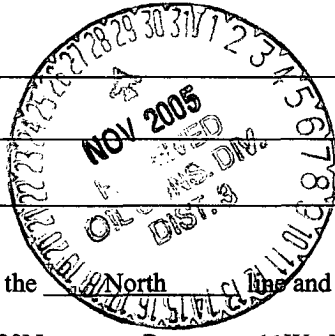

SUNDRY NOTICES AND REPORTS ON WELLS (DO NOT USE THIS FORM FOR PROPOSALS TO DRILL OR TO DEEPEN OR PLUG BACK TO A DIFFERENT RESERVOIR. USE "APPLICATION FOR PERMIT" (FORM C-101) FOR SUCH PROPOSALS.) 1. Type of Well: Oil Well <input type="checkbox"/> Gas Well <input checked="" type="checkbox"/> Other	
2. Name of Operator Burlington Resources Oil & Gas Company LP	
3. Address of Operator P.O. Box 4289, Farmington, NM 87499-4289	
4. Well Location Unit Letter <u>B</u> : <u>1010</u> feet from the <u>North</u> line and <u>1520</u> feet from the <u>East</u> line Section <u>8</u> Township <u>29N</u> Range <u>11W</u> NMPM <u>Rio Arriba</u> County	
11. Elevation (Show whether DR, RKB, RT, GR, etc.) <u>5712' GL</u>	

12. Check Appropriate Box to Indicate Nature of Notice, Report or Other Data

NOTICE OF INTENTION TO:	SUBSEQUENT REPORT OF:
PERFORM REMEDIAL WORK <input type="checkbox"/> PLUG AND ABANDON <input type="checkbox"/>	REMEDIAL WORK <input type="checkbox"/> ALTERING CASING <input type="checkbox"/>
TEMPORARILY ABANDON <input type="checkbox"/> CHANGE PLANS <input type="checkbox"/>	COMMENCE DRILLING OPNS. <input type="checkbox"/> PLUG AND ABANDONMENT <input type="checkbox"/>
PULL OR ALTER CASING <input type="checkbox"/> MULTIPLE COMPLETION <input type="checkbox"/>	CASING TEST AND CEMENT JOB <input type="checkbox"/>
OTHER: Revised C-102 <input checked="" type="checkbox"/>	OTHER: <input type="checkbox"/>

13. Describe proposed or completed operations. (Clearly state all pertinent details, and give pertinent dates, including estimated date of starting any proposed work). SEE RULE 1103. For Multiple Completions: Attach wellbore diagram of proposed completion or recompletion.

This location was moved per surface owner request. The new footages are 1010'FNL and 1520'FEL. The old location was 675'FNL and 2175 'FEL. The location is still within the same QRT/QRT. Please see attached plat.

I hereby certify that the information above is true and complete to the best of my knowledge and belief. I further certify that any pit or below-grade tank has been/will be constructed or closed according to NMOCD guidelines ☐, a general permit ☐ or an (attached) alternative OCD-approved plan ☐.

SIGNATURE Amanda Sandoval TITLE Regulatory Assistant II DATE 11/22/05

Type or print name Amanda Sandoval E-mail address: asandoval@br-inc.com Telephone No. 505-326-9700

(This space for State use)

APPROVED BY [Signature] TITLE DEPUTY OIL & GAS INSPECTOR, DIST. 1 DATE NOV 28 2005
Conditions of approval, if any:

DISTRICT I
1625 N. French Dr., Hobbs, N.M. 88240

DISTRICT II
1301 W. Grand Ave., Artesia, N.M. 88210

DISTRICT III
1000 Rio Brazos Rd., Aztec, N.M. 87410

DISTRICT IV
1220 South St. Francis Dr., Santa Fe, NM 87505

State of New Mexico
Energy, Minerals & Natural Resources Department

OIL CONSERVATION DIVISION

1220 South St. Francis Dr.
Santa Fe, NM 87505

Form C-102
Revised June 10, 2003

Submit to Appropriate District Office
State Lease - 4 Copies
Fee Lease - 3 Copies

☐ AMENDED REPORT

WELL LOCATION AND ACREAGE DEDICATION PLAT

¹ API Number 30-045- 33209	² Pool Code 71629	³ Pool Name Basin Fruitland Coal
⁴ Property Code 7027	⁵ Property Name FOGELSON 8	⁶ Well Number 100
⁷ OGRID No. 14538	⁸ Operator Name BURLINGTON RESOURCES OIL & GAS COMPANY LP	⁹ Elevation 5712'

¹⁰ Surface Location

UL or lot no.	Section	Township	Range	Lot Idn	Feet from the	North/South line	Feet from the	East/West line	County
B	8	29-N	11-W		1010	NORTH	1520	EAST	SAN JUAN

¹¹ Bottom Hole Location If Different From Surface

UL or lot no.	Section	Township	Range	Lot Idn	Feet from the	North/South line	Feet from the	East/West line	County
¹² Dedicated Acres 320 E2			¹³ Joint or Infill		¹⁴ Consolidation Code		¹⁵ Order No.		

NO ALLOWABLE WILL BE ASSIGNED TO THIS COMPLETION UNTIL ALL INTERESTS HAVE BEEN CONSOLIDATED
OR A NON-STANDARD UNIT HAS BEEN APPROVED BY THE DIVISION

16

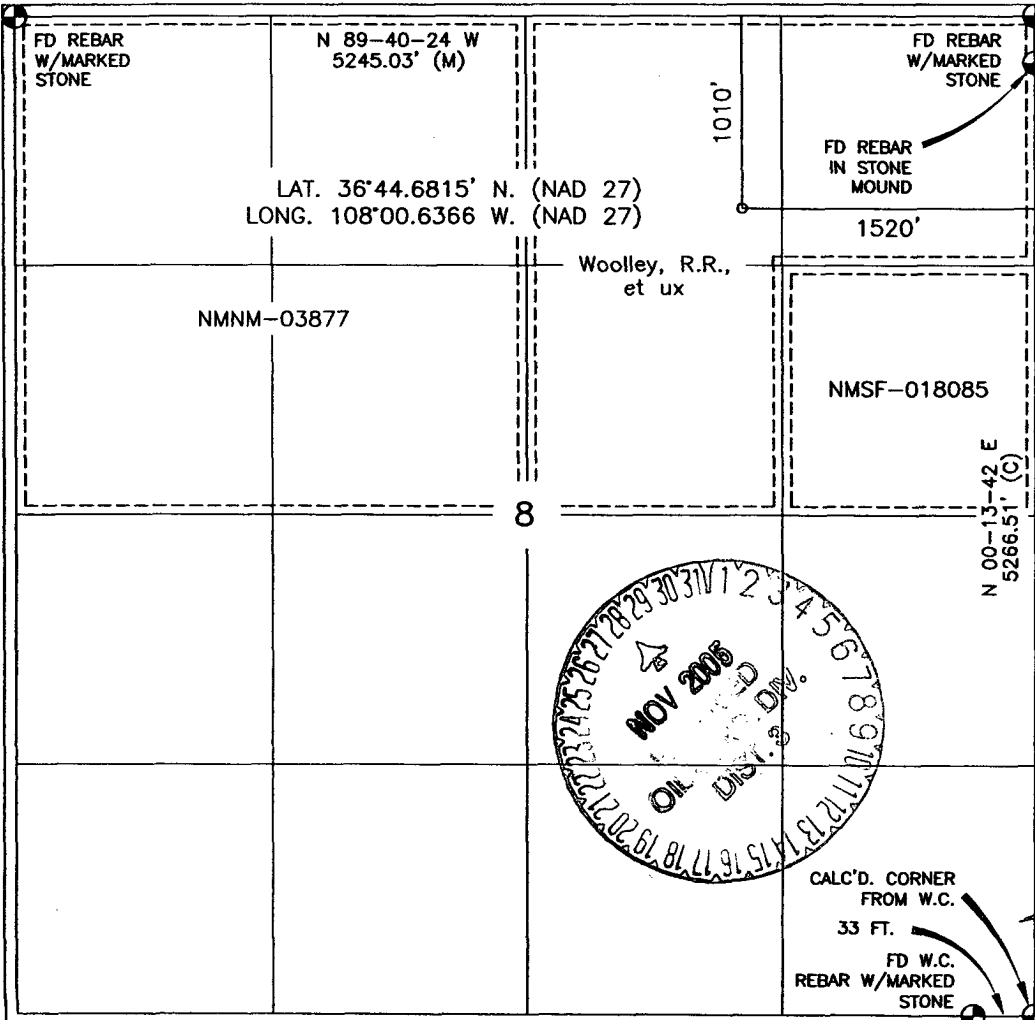

17 OPERATOR CERTIFICATION

I hereby certify that the information contained herein is true and complete to the best of my knowledge and belief.

Amanda Sandoval
Signature

Amanda Sandoval

Printed Name

Regulatory Assistant II

Title

11-22-05

Date

18 SURVEYOR CERTIFICATION

I hereby certify that the well location shown on this plat was plotted from field notes of actual surveys made by me or under my supervision, and that the same is true and correct to the best of my belief.

NOV 2005
JOHN R. VUKOBICH
NEW MEXICO
REGISTERED PROFESSIONAL SURVEYOR
14831
14831
Certificate Number

BURLINGTON RESOURCES OIL & GAS COMPANY LP
 FOGELSON 8 NO. 100, 1010 FNL 1520 FEL
 SECTION 8, T-29-N, R-11-W, N.M.P.M., SAN JUAN COUNTY, NEW MEXICO
 GROUND ELEVATION: 5712, DATE: NOVEMBER 4, 2005
 LATITUDE: 36°44.6815' N (NAD 27) LONGITUDE: 108°00.6366' W (NAD 27)

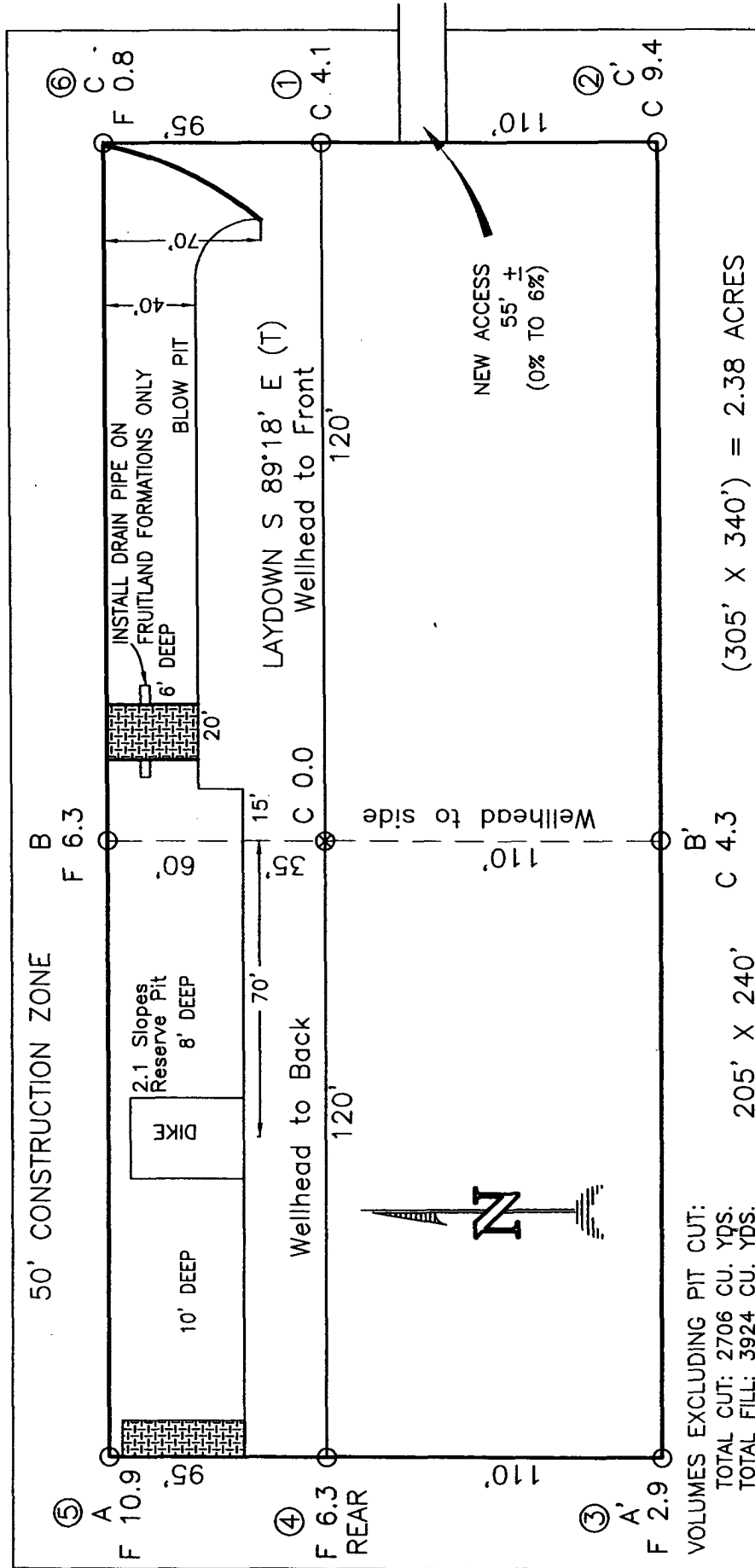

RESERVE PIT DIKE: TO BE 8' ABOVE DEEP SIDE (OVERFLOW - 3' WIDE AND 1' ABOVE SHALLOW SIDE).
 BLOW PIT: OVERFLOW PIPE HALFWAY BETWEEN TOP AND BOTTOM AND TO EXTEND OVER PLASTIC LINER AND INTO BLOW PIT.

NOTE: DAGGETT ENTERPRISES, INC. IS NOT LIABLE FOR UNDERGROUND UTILITIES OR PIPELINES. NEW MEXICO ONE CALL TO BE NOTIFIED 48 HOURS PRIOR TO EXCAVATION OR CONSTRUCTION.

NOTE: ESTIMATED VOLUMES CALCULATED BY AVERAGE END AREA AT CROSS-SECTION SHOWN

NOTE: CONTRACTOR SHOULD CALL ONE-CALL FOR LOCATION OF ANY MARKED OR UNMARKED BURIED PIPELINES OR CABLES ON WELL PAD AND OR ACCESS ROAD AT LEAST TWO (2) WORKING DAYS PRIOR TO CONSTRUCTION.

REVISION:	DATE:	REVISED BY:
RESTAKE	11/08/05	G.V.

Daggett Enterprises, Inc.
 Surveying and Oil Field Services
 P. O. Box 15068 • Farmington, NM 87401
 Phone (505) 326-1772 • Fax (505) 326-6019
 NEW MEXICO L.S. 14831

DRAWN BY: G.V.
 ROW# BR572

DATE: 06/09/05

BURLINGTON RESOURCES OIL & GAS COMPANY LP

FOGELSON 8 NO. 100, 1010 FNL 1520 FEL

SECTION 8, T-29-N, R-11-W, N.M.P.M., SAN JUAN COUNTY, NEW MEXICO

GROUND ELEVATION: 5712, DATE: NOVEMBER 4, 2005

ELEV. A-A'

FLEV. B-B',

ELEV. C-C'

NOTE: DAGGETT ENTERPRISES, INC. IS NOT LIABLE FOR UNDERGROUND UTILITIES OR PIPELINES. NEW MEXICO ONE CALL TO BE NOTIFIED 48 HOURS PRIOR TO EXCAVATION OR CONSTRUCTION.

NOTE: CONTRACTOR SHOULD CALL ONE-CALL FOR LOCATION OF ANY MARKED OR UNMARKED BURIED PIPELINES OR CABLES ON WELL PAD AND OR ACCESS ROAD AT LEAST TWO (2) WORKING DAYS PRIOR TO CONSTRUCTION.

REVISION/	DATE	REVISED BY:
REVISION	11/09/08	G.V.

DOWN BY: G.V.	CAPULE BR572 CR8
ROW#: BR572	DATE: 06/09/05



Daggett Enterprises, Inc.
Surveying and Oil Field Services
 P. O. Box 15088 • Farmington, NM 87401
 Phone (505) 326-1772 • Fax (505) 326-6019
 NEW MEXICO L.S. 14831

108°02.000' W

108°01.000' W

WGS84 108°00.000' W

36°46.000' N

36°46.000' N

36°45.000' N

36°45.000' N

36°44.000' N

36°44.000' N

BURLINGTON RESOURCES OIL AND GAS COMPANY LP

FOGELSON 8 NO. 100

1010 FNL 1520 FEL

NW/4 NE/4 SEC. 8, T-29-N, R-11-W, N.M.P.M.

SAN JUAN COUNTY, NEW MEXICO

APD MAP

N/2 OF SEC. 8, 55' NEW FEE CONSTRUCTION

FOGELSON 8 NO. 100

EXISTING ACCESS

55' NEW ACCESS

THIS MAP IS FOR ESTIMATING PURPOSES ONLY.

CONSTRUCTION FOOTAGES ARE APPROXIMATE.

108°02.000' W

108°01.000' W

WGS84 108°00.000' W

TN/MN
11°

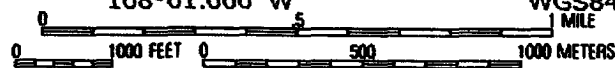

Directions from the Post Office in Bloomfield, NM to

Burlington Resources Oil & Gas Company LP – Fogelson 8 No. 100

1010' FNL & 1520' FEL, Section 8, T-29-N, R-11-W, N.M.P.M., San Juan County, New Mexico

From the Post Office in Bloomfield, New Mexico

Go in a easterly direction on Highway 64 for 0.6 miles to Highway 550.

Turn north and go 1.5 miles to Delaware Street (Power line road).

Turn left and go westerly for 1.6 miles.

Turn right and go north for 0.3 miles.

Turn left at fork and continue for 0.2 miles to new access on left.

New access continues west for 55 feet.