

UNITED STATES
DEPARTMENT OF THE INTERIOR
BUREAU OF LAND MANAGEMENT

SUNDRY NOTICES AND REPORTS ON WELLS

Do not use this form for proposals to drill or to re-enter an Abandoned well. Use Form 3160-3 (APD) for such proposals.

FORM APPROVED

OMB No. 1004-0135

Expires November 30, 2000

SUBMIT IN TRIPLICATE – Other instructions on reverse side

1. Type of Well <input type="checkbox"/> Oil Well <input checked="" type="checkbox"/> Gas Well <input type="checkbox"/> Other		5. Lease Serial No. 10 45 DEC 20 05 SF - 078049
2. Name of Operator BP America Production Company Attn: Mary Corley		6. If Indian, Allottee or Tribe Name RECEIVED WINSTON NM
3a. Address P.O. Box 3092 Houston, TX 77253	3b. Phone No. (include area code) 281-366-4491	7. Unit or CA Agreement, Name and/or No. 010
4. Location of Well (Footage, Sec., T., R., M., or Survey Description) 1140' FSL & 1800' FWL Sec 33 T29N R08W		8. Well Name and No. Hughes C 6
		9. API Well No. 30-045-07623
		10. Field and Pool, or Exploratory Area Blanco Mesaverde & Otero Chacra
		11. County or Parish, State San Juan County, New Mexico

12. CHECK APPROPRIATE BOX(ES) TO INDICATE NATURE OR NOTICE, REPORT, OR OTHER DATA

TYPE OF SUBMISSION	TYPE OF ACTION			
<input checked="" type="checkbox"/> Notice of Intent	<input type="checkbox"/> Acidize	<input type="checkbox"/> Deepen	<input type="checkbox"/> Production (Start/Resume)	<input type="checkbox"/> Water shut-Off
<input type="checkbox"/> Subsequent Report	<input type="checkbox"/> Alter Casing	<input type="checkbox"/> Fracture Treat	<input type="checkbox"/> Reclamation	<input type="checkbox"/> Well Integrity
<input type="checkbox"/> Final Abandonment Notice	<input type="checkbox"/> Casing Repair	<input type="checkbox"/> New Construction	<input type="checkbox"/> Recomplete	<input type="checkbox"/> Abandon
	<input type="checkbox"/> Change Plans	<input type="checkbox"/> Plug and Abandon	<input type="checkbox"/> Water Disposal	
	<input type="checkbox"/> Injection	<input type="checkbox"/> Plug Back	<input checked="" type="checkbox"/> Other	Recompletion & Downhole Commingle

13. Describe Proposed or Completed Operation (clearly state all pertinent details, including estimated starting date of any proposed work and approximate duration thereof. If the proposal is to deepen directionally or recomplete horizontally, give subsurface locations and measured and true vertical depths of all pertinent markers and zones. Attach the Bond under which the work will be performed or provide the Bond No. on file with BLM/BIA. Required subsequent reports shall be filed within 30 days following completion of the involved operations. If the operation results in a multiple completion or recompletion in a new interval, a Form 3160-4 shall be filed once testing has been completed. Final Abandonment Notices shall be filed only after all requirements, including reclamation, have been completed, and the operator has determined that the site is ready for final inspection.

BP America Production Company request permission to complete the subject well into the Otero Chacra Pool and commingle production Downhole with the existing Blanco Mesaverde production as per the attached procedure.

The working and overriding royalty interest owners in the proposed commingled pools are identical, therefore no additional notification is required.

Production is proposed to be allocated based on the subtraction method using the projected future decline for production from the Mesaverde. That production shall serve as a base for production subtracted from the total production for the commingled well. The balance of the production will be attributed to the Chacra. Attached is the future production decline estimates for the Mesaverde.

CONDITIONS OF APPROVAL

Adhere to previously issued stipulations.

Commingling Production Downhole in the subject well from the proposed pools will not reduce the value of the total remaining production

CONDITIONS OF APPROVAL

14. I hereby certify that the foregoing is true and correct	
Name (Printed/typed) Mary Corley	Title Senior Regulatory Analyst
Signature <i>Mary Corley</i>	Date 12/15/2005
THIS SPACE FOR FEDERAL OR STATE OFFICE USE	
Approved by <i>Matt Hall</i>	Title PETE ENG Date 12/22/05
Conditions of approval, if any, are attached. Approval of this notice does not warrant or Certify that the applicant holds legal or equitable title to those rights in the subject lease which would entitle the applicant to conduct operations thereon.	Office BLM-FFO
Title 18 U.S.C. Section 1001 and Title 43 U.S.C. Section 1212, make it a crime for any person knowingly and willfully to make to any department or agency of the United States any false, fictitious or fraudulent statements or representations as to any matter within its jurisdiction.	

NMOCD

Hughes C 6
Recompletion to Chacra & DHC with Mesaverde
December 15, 2005

Procedure:

1. Perform pre-rig site inspection. Check for: size of location, Gas Taps, other wells, other operators, running equipment, wetlands, wash (dikes req.), H2S, barriers needed for equipment, Landowner issues, location of pits (buried lines in pits), Raptor nesting, critical location, check anchors. Check ID wellhead, if earth pit is required have One Call made 48 hours prior to digging.
2. Perform second site visit after lines are marked to ensure all lines clear marked pit locations. Planning and Scheduling to ready location for rig.
3. RU slickline unit or wireline unit. Pressure test lubricator and equipment. RIH and set **two** barriers (CIBP, tbg collar stop w/plug, or plug set in nipple) for isolation in tubing string.
4. Check and record tubing, casing, and bradenhead pressures. Ensure production casing has double casing valves installed. Double valve all casing strings.
5. MIRU workover rig. LO/TO all necessary equipment including but not limited to: meter run, Automation, Separators and water lines.
6. Blow down well. Kill with 2% KCL water ONLY if necessary.
7. Check all casing strings to ensure no pressure exist on any annulus. **The operations of removal of wellhead and installation of BOP's will be performed under a dispensation for one (1) barrier on the backside.**
8. Nipple down Wellhead. NU BOPs and diversion spool with 3" outlets and 3" pipe to the blow tank. Pressure test BOPs to 200 psi above BHP. Monitor flowing casing pressure with gauge (with casing flowing to blow tank) throughout workover.
9. Install stripping rubber, pull tubing hanger up above pipe rams, and shut pipe rams. Remove stripping rubber. Strip tubing hanger out of hole. Re-install stripping rubber.
10. TOH and LD 2-3/8" production tubing currently set at 5070'. Using approved "Under Balance Well Control Tripping Procedure".
11. TIH w/ scraper for 4-1/2". Check the distance between the top of the blind rams and the length of the bottom hole assembly that is being run. If the BHA is too long then the well has to be top killed and monitored prior to opening blind rams. RIH to PBTD at +/-172'. POOH.
12. Set bridge plug at 4,200'. Fill casing w/ 2%KCl and test to 2,500 psi w/ rig pumps.

13. RU E-line equipment. Pressure test lubricator and equipment. Log well w/ RST and CBL from BP to 2500. If TOC is below Chacra', contact engineer to discuss need for remedial cement squeeze.
14. If cement work is required, contact the appropriate NMOCD and/or BLM authorities to notify them of the work. The BLM: 505-599-8907 and NMOCD: 505-334-6178
15. TIH w/ workstring and blow well dry.
16. Prepare for explosive operations. Follow Schlumberger Explosive SOP including radio silence, suspension of welding operations, and isolation of electrical devices from the work area. Perform Pre-job Safety Meeting to review JSA and procedures. Meeting should address the VDR (vehicle data recorder) System that Bp people have installed on their vehicles. They must be shut off at the 300 foot sign by hitting 00 and then the enter button, and then wait for about 5 minutes for the unit to turn off. When the green light goes out, call the control center at 326-9475. This number is on a pickup list in the Optimizer room and should be your first point of contact followed by the front desk then the weekend pager. Verify the unit is not transmitting. You then can drive to location and park, but do not to exceed 10 Miles/hr. Note: 20 MPH will turn unit back on. If someone has On Star on their vehicle they cannot enter closer than 300 foot. On Star cannot be turned off. PLEASE take special caution. This is in conjunction with all cell phones, pagers, radios and any electronic devise that transmits a signal.
17. RIH with 3-1/8" casing guns w/lubricator. Perforate Chacra formation: **w/ 4 SPF :**
18. NU Frac isolation equipment. Install and monitor production casing and treating pressure during entire job in frac van via pressure transducers on production casing and treating line. Spearhead 500 gal 15% HCL, establish injection rate, and proceed with fracture stimulation according to Schlumberger schedule. Maintain surface pressures less than 3,000 psi during frac job. Flush frac with foam. Fill out GWSI scorecard.
19. Flowback frac immediately. Flow well through choke manifold on 1/4", 1/2" and 3/4" chokes increasing drawdown until well dies or stabilizes. This is to aid in reducing sand flowback. Recommend 8 hours of flow for each choke size.
20. Rig up air package/unit, pressure test all lines (Testing procedure to be supplied from air company), TIH with tubing and bit for 5-1/2" casing. Cleanout fill to top of BP set at 4,500'. **Perform well test on Chacra for regulatory and document well test in DIMS. Notify Mary Corley (281-366-4491) when well test information is in DIMS.**
21. Cleanout fill and CIBP set at 4,200'. Cleanout to PBTD at +/- 5,172'. Blow well dry.
22. Rabbit tubing and RIH with 2-3/8" production tubing (with muleshoe, F-nipple with plug, 4 ft pup, X-nipple with plug).
23. Land 2-3/8" production tubing at +/-5,100'. Lock down hanger.
24. Pressure test tubing to 500 psi with air unit, make sure tubing spool valves are open. Care should be taken during pressure testing of the tubing due to potential problem caused if tubing parts close to surface or above the hanger. Check all casing string for pressure. **The**

operations of removal of wellhead and installation of BOP's will be performed under a dispensation for one (1) barrier on the backside.

25. ND BOP's. NU Wellhead. During Master valve placement ensure the top of hanger has spacer nipple in place to bottom of bonnet flange so plunger equipment will not hang up through tree. Pressure test Wellhead.
26. RU WL unit. Run gauge ring for 2-3/8" tubing. Pull plugs and set tubing stop for plunger. Communicate plunger equipment status to IC room personnel.
27. RD slickline unit.
28. Test well for air. Return well to production and downhole co-mingle Chacra and Mesaverde.

Hughes C 6

Sec 33, T29N, R8W

API # 30-045-07623

GL: 6312'

History:

Completed openhole in 9/53

4-1/2 run in 11/65

Wellhead replaced 2003

Mesaverde Perforations

4506' - 4602' w/ 40,000#'s sand

4756' - 5022' (frac circulated in pad)

5084' - 5142' w/ 40,000#'s sand

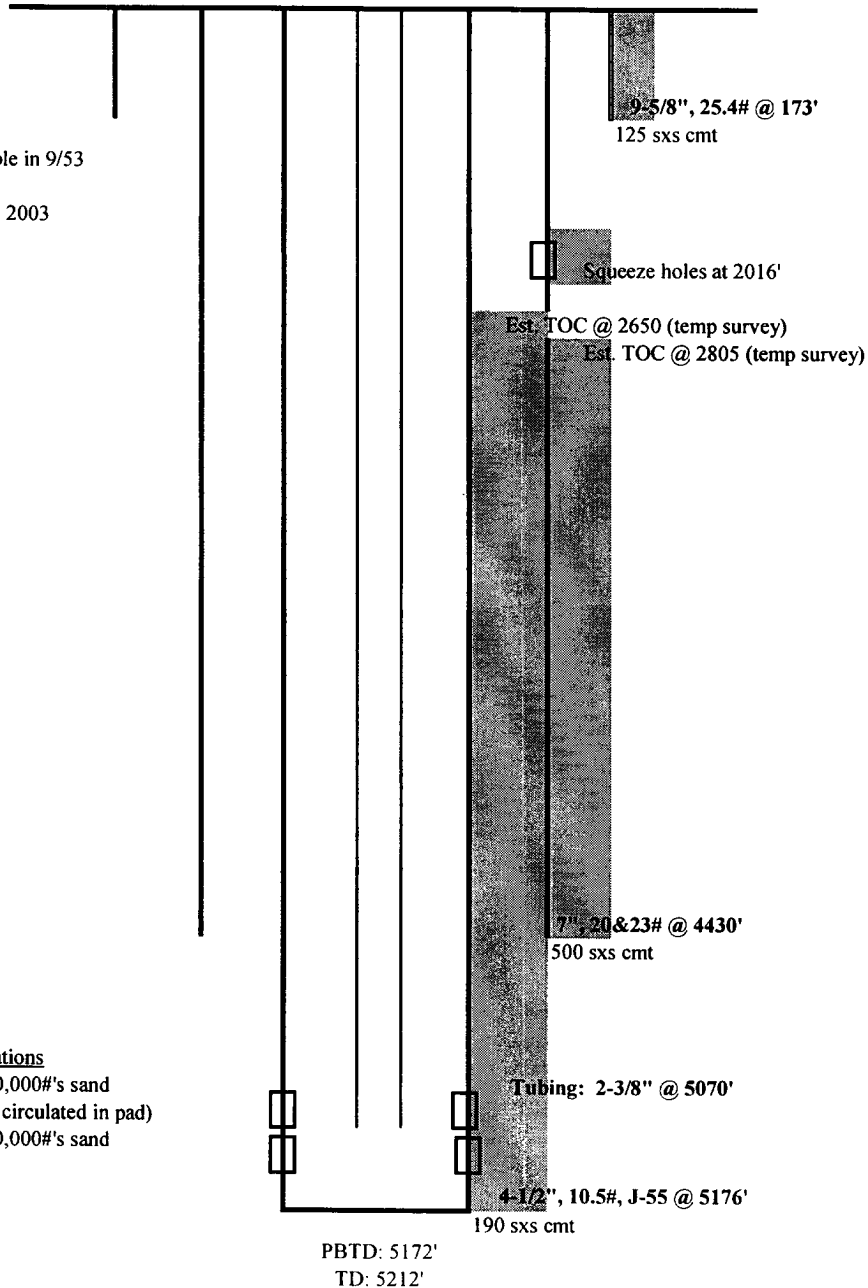

updated: 12/14/05 JG

District I

1625 N. French Dr., Hobbs, NM 88240

District II

811 South First, Artesia, NM 88210

District III

1000 Rio Brazos Rd., Aztec, NM 87410

District IV

2040 South Pacheco, Santa Fe, NM 87505

State of New Mexico
Energy, Minerals & Natural Resources Department**OIL CONSERVATION DIVISION**2040 South Pacheco
Santa Fe, NM 87505Form C-102
Revised August 15, 2000

Submit to Appropriate District Office

State Lease - 4 Copies

Fee Lease - 3 Copies

2005 DEC 20 AM 10 48

RECEIVED

AMENDED REPORT

WELL LOCATION AND ACREAGE DEDICATION PLAT

¹ API Number 30-045-07623	² Pool Code 82329	³ Pool Name Otero Chacra
⁴ Property Code 000703	⁵ Property Name Hughes C	⁶ Well Number 6
⁷ OGRID No. 000778	⁸ Operator Name BP America Production Company	⁹ Elevation 6322' GR

¹⁰ Surface Location

UL or lot no. N	Section 33	Township 29N	Range 08W	Lot Idn	Feet from 1140	North/South South	Feet from 1800	East/West West	County San Juan
---------------------------	----------------------	------------------------	---------------------	---------	--------------------------	-----------------------------	--------------------------	--------------------------	---------------------------

¹¹ Bottom Hole Location If Different From Surface

UL or lot no.	Section	Township	Range	Lot Idn	Feet from	North/South	Feet	East/West	County
---------------	---------	----------	-------	---------	-----------	-------------	------	-----------	--------

¹² Dedicated Acres 160	¹³ Joint or Infill	¹⁴ Consolidation Code	¹⁵ Order No.
---	-------------------------------	----------------------------------	-------------------------

NO ALLOWABLE WILL BE ASSIGNED TO THIS COMPLETION UNTIL ALL INTERESTS HAVE BEEN CONSOLIDATED OR A
NON-STANDARD UNIT HAS BEEN APPROVED BY THE DIVISION

	¹⁷ OPERATOR CERTIFICATION I hereby certify that the information contained herein is true and complete to the best of my knowledge and belief. <i>Mary Corley</i> Signature Mary Corley Printed Name Sr. Regulatory Analyst Title 12/15/2005 Date
	¹⁸ SURVEYOR CERTIFICATION I hereby certify that the well location shown on this plat was plotted from field notes of actual surveys made by me or under my supervision, and that the same is true and correct to the best of my belief. On File Date of Survey Signature and Seal of Professional Surveyor: On File Certificate Number