

UNITED STATES
DEPARTMENT OF THE INTERIOR
BUREAU OF LAND MANAGEMENT

FORM APPROVED
OMB NO. 1004-0137
Expires March 31, 2007

APPLICATION FOR PERMIT TO DRILL OR REENTER

| | | |
|--|--|--|
| 1a. Type of Work <input checked="" type="checkbox"/> DRILL <input type="checkbox"/> REENTER | | 5. Lease Serial No. SF 078139 |
| 1b. Type of Well <input type="checkbox"/> Oil Well <input checked="" type="checkbox"/> Gas Well <input type="checkbox"/> Other <input type="checkbox"/> Single Zone <input type="checkbox"/> Multiple Zone | | 6. If Indian, Allottee or Tribe Name |
| 2. Name of Operator Energex Resources Corporation 162928 | | 7. Unit or CA Agreement Name and No. |
| 3a. Address 2198 Bloomfield Highway Farmington, New Mexico 87401 | | 8. Lease Name and Well No. 300454 |
| 3b. Phone No. (include area code) (505) 325-6800 | | 9. APL Well No. 30-045-33497 |
| 4. Location of Well (Report location clearly and in accordance with any State requirements)* At surface 660' fsal, 1400' fel At proposed prod. zone | | 10. Field and Pool, or Exploratory Basin Fruitland Coal 71629 |
| 14. Distance in miles and direction from nearest town or post office* Approximately 5.6 miles north east of Blanco | | 11. Sec., T., R., M., or Blk. and Survey or Area O S26, T30N, R09W |
| 15. Distance from proposed* location to nearest property or lease line, ft. (Also to nearest drg. unit line, if any) 660' | 16. No. of Acres in lease 2560 | 12. County or Parish San Juan |
| 18. Distance from proposed location* to nearest well, drilling, completed, applied for, on this lease, ft. Approx. 500' | 19. Proposed Depth 2654' | 13. State NM |
| 21. Elevations (Show whether DF, KDB, RT, GL, etc.) GL 5772' | | 17. Spacing Unit dedicated to this well 320 E 1/2 |
| 22. Approximate date work will start* 06/05/06 | | 20. BLM/BIA Bond No. on file |
| 23. Estimated duration 14 days | | |

24. Attachments

The following, completed in accordance with the requirements of Onshore Oil and Gas Order No. 1, shall be attached to this form:

- | | |
|---|--|
| 1. Well plat certified by a registered surveyor. | 4. Bond to cover the operations unless covered by an existing bond on file (see Item 20 above). |
| 2. A Drilling Plan | 5. Operator certification. |
| 3. A Surface Use Plan (if the location is on National Forest System Lands, the SUPO shall be filed with the appropriate Forest Service Office). | 6. Such other site specific information and/or plans as may be required by the authorized officer. |

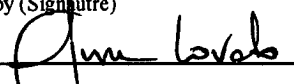
| | | |
|--|---|------------------------|
| 25. Signature  | Name (Printed/Typed) Nathan Smith | Date 1/03/06 |
| Title Drilling Engineer | | |
| Approved by (Signature)  | Name (Printed/Typed) | Date 2/7/06 |
| Title Acting APM | | |

Application approval does not warrant or certify that the applicant holds legal or equitable title to those rights in the subject lease which would entitle the applicant to conduct operations thereon.
Conditions of approval, if any, are attached.

Title 18 U.S.C. Section 1001 and Title 43 U.S.C. Section 1212, make it a crime for any person knowingly and willfully to make to any department or agency of the United States any false, fictitious or fraudulent statements or representations as to any matter within its jurisdiction.

*(Instructions on page 2)

This action is subject to technical and procedural review pursuant to 43 CFR 3165.3 and appeal pursuant to 43 CFR 3165.4

DRILLING OPERATIONS AUTHORIZED ARE SUBJECT TO COMPLIANCE WITH ATTACHED "GENERAL REQUIREMENTS".



NMOCD

District I
1625 N. French Dr., Hobbs, NM 88240
District II
1361 W. Grand Avenue, Artesia, NM 88210
District III
1000 Rio Brazos Rd., Aztec, NM 87410
District IV
1220 S. St. Francis Dr., Santa Fe, NM 87505

State of New Mexico
Energy, Minerals & Natural Resources Department
OIL CONSERVATION DIVISION
1220 South St. Francis Dr.
Santa Fe, NM 87505

Form C-102
Revised June 10, 2003
Submit to Appropriate District Office
State Lease - 4 Copies
Fee Lease - 3 Copies

☐ AMENDED REPORT

WELL LOCATION AND ACREAGE DEDICATION PLAT

| | | |
|---|---|---|
| ¹ API Number 30-045-33497 | ² Pool Code 71629 | ³ Pool Name Basin -PP FRUITLAND COAL |
| ⁴ Property Code 300454 | ⁵ Property Name FEDERAL 30-9-26 | ⁶ Well Number 1S |
| ⁷ OGRID No. 162928 | ⁸ Operator Name ENERGEN RESOURCES CORPORATION | ⁹ Elevation 5772' |

¹⁰ Surface Location

| UL or lot no. | Section | Township | Range | Lot Idn | Feet from the | North/South line | Feet from the | East/West line | County |
|---------------|---------|----------|-------|---------|---------------|------------------|---------------|----------------|----------|
| 0 | 26 | 30N | 9W | | 660 | SOUTH | 1400 | EAST | SAN JUAN |

¹¹ Bottom Hole Location If Different From Surface

| UL or lot no. | Section | Township | Range | Lot Idn | Feet from the | North/South line | Feet from the | East/West line | County |
|--------------------------------------|-------------------------------|----------------------------------|-------------------------|---------|---------------|------------------|---------------|----------------|--------|
| | | | | | | | | | |
| ¹² Dedicated Acres E/2 | ¹³ Joint or Infill | ¹⁴ Consolidation Code | ¹⁵ Order No. | | | | | | |

NO ALLOWABLE WILL BE ASSIGNED TO THIS COMPLETION UNTIL ALL INTERESTS HAVE BEEN CONSOLIDATED OR A NON-STANDARD UNIT HAS BEEN APPROVED BY THE DIVISION

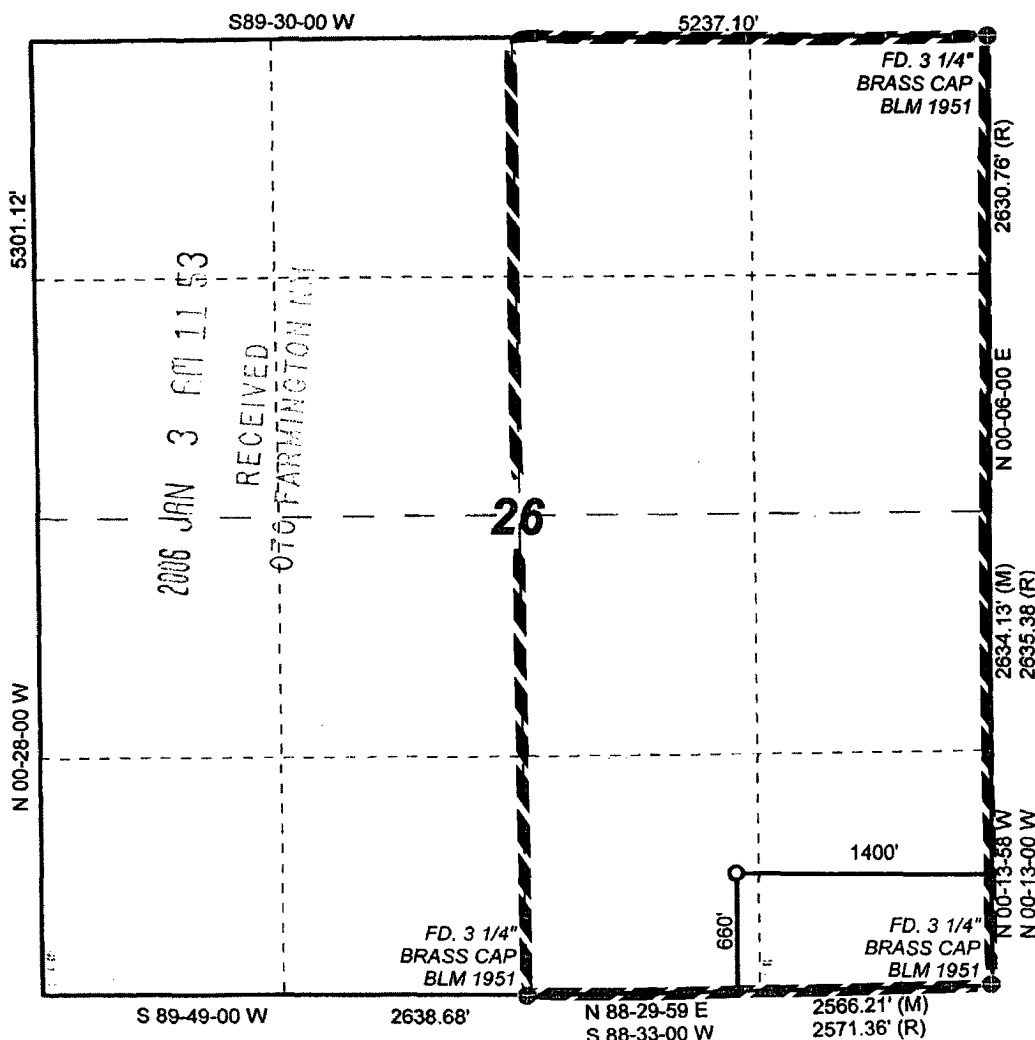

| |
|---|
| <p>¹⁷ OPERATOR CERTIFICATION</p> <p>I hereby certify that the information contained herein is true and complete to the best of my knowledge and belief.</p> <p><i>Nathan Smith</i></p> <p>Signature</p> <p><i>Nathan Smith</i></p> <p>Printed Name</p> <p><i>Drilling Engineer</i></p> <p>Title and E-mail Address</p> <p><i>12-8-05</i></p> <p>Date</p> |
| <p>¹⁸ SURVEYOR CERTIFICATION</p> <p>I hereby certify that the well location shown on this plat was plotted from field notes of actual surveys made by me or under my supervision, and that the same is true and correct to the best of my belief.</p> <p><i>12-6-05</i></p> <p>Date of Survey</p> <p><i>DAVID J. JOHNSON</i></p> <p>Signature and Seal of Professional Surveyor</p> <p>NM #14827</p> <p>Certificate Number</p> |

Submit 3 Copies To Appropriate District
Office
District I
1625 N. French Dr., Hobbs, NM 87240
District II
1301 W. Grand Ave., Artesia, NM 88210
District III
1000 Rio Brazos Rd., Aztec, NM 87410
District IV
1220 S. St. Francis Dr., Santa Fe, NM 87505

State of New Mexico
Energy, Minerals and Natural Resources

Form C-103
May 27, 2004

OIL CONSERVATION DIVISION
1220 South St. Francis Dr.
Santa Fe, NM 87505

WELL API NO. 30-045-33497

5. Indicate Type of Lease
STATE ☐ FEE ☐

6. State Oil & Gas Lease No.

7. Lease Name or Unit Agreement Name:
Federal 30-9-26

8. Well Number
1S

9. OGRID Number
162928

10. Pool name or Wildcat
Basin Fruitland Coal

SUNDRY NOTICES AND REPORTS ON WELLS

(DO NOT USE THIS FORM FOR PROPOSALS TO DRILL OR TO DEEPEN OR PLUG BACK TO A DIFFERENT RESERVOIR. USE "APPLICATION FOR PERMIT" (FORM C-101) FOR SUCH PROPOSALS.)

1. Type of Well:
Oil Well ☐ Gas Well ☒ Other

2. Name of Operator
Energen Resources Corporation

3. Address of Operator
2198 Bloomfield Highway, Farmington, NM 87401

4. Well Location
Unit Letter O : 660 feet from the South line and 1400 feet from the East line
Section 26 Township 30N Range 09W NMPM County San Juan

11. Elevation (Show whether DR, RKB, RT, GR, etc.)
5772' GL

Pit or Below-grade Tank Application ☒ or Closure ☐

Pit type Drill Depth to Groundwater >100' Distance from nearest fresh water well <1000' Distance from nearest surface water >250'

Pit Liner Thickness: 12 mil Below-Grade Tank: Volume _____ bbls; Construction Material _____

12. Check Appropriate Box to Indicate Nature of Notice, Report, or Other Data

NOTICE OF INTENTION TO:

PERFORM REMEDIAL WORK ☐ PLUG AND ABANDON ☐
TEMPORARILY ABANDON ☐ CHANGE PLANS ☐
PULL OR ALTER CASING ☐ MULTIPLE COMPLETION ☐

OTHER: Build drilling pit ☒

SUBSEQUENT REPORT OF:

REMEDIAL WORK ☐ ALTERING CASING ☐
COMMENCE DRILLING OPNS. ☐ PLUG AND ABANDONMENT ☐
CASING TEST AND CEMENT JOB ☐

OTHER: ☐

13. Describe proposed or completed operations. (Clearly state all pertinent details, and give pertinent dates, including estimated date of starting any proposed work). SEE RULE 1103. For Multiple Completions: Attach wellbore diagram of proposed completion or recompletion.

Energen Resources plans to build a lined pit according to "OCD Pit and Below-grade Tank Guidelines", as issued on November 1, 2004. Energen anticipates the submittal of a C-144 for closure of this pit in accordance with EIM and "OCD Pit and Below-grade Tank Guidelines".

I hereby certify that the information above is true and complete to the best of my knowledge and belief. I further certify that any pit or below-grade tank has been/will be constructed or closed according to NMOCD guidelines ☒ , a general permit ☐ or an (attached) alternative OCD-approved plan ☐

SIGNATURE Nathan Smith TITLE Drilling Engineer DATE 12/27/05

Type or print name Nathan Smith

E-mail address: nsmith@energen.com
Telephone No. 505.325.6800

For State Use Only

APPROVED BY [Signature] TITLE DEPUTY OIL & GAS INSPECTOR, DIST. 4 DATE FEB 09 2006
Conditions of Approval, if any:

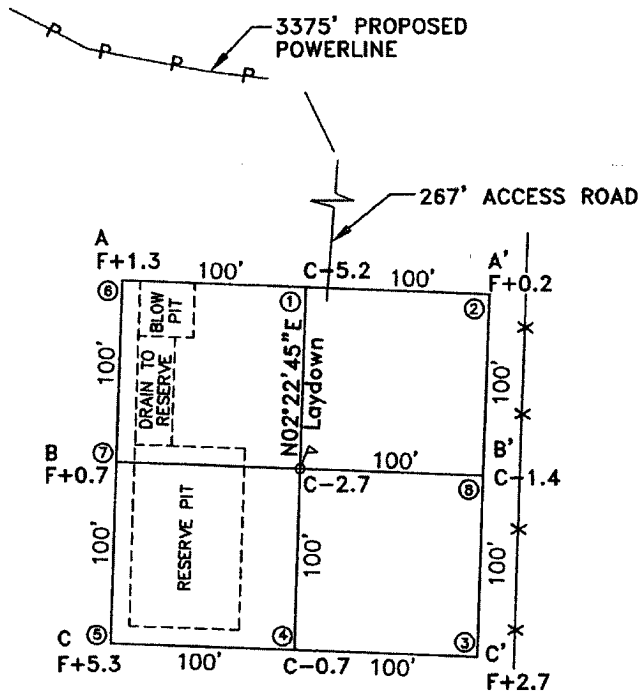

ENERGEN RESOURCES CORPORATION

FEDERAL 30-9-26 #1S

660' FSL, 1400' FEL

LOCATED IN THE SW/4 SE/4 OF
SECTION 26, T30N, R9W, N.M.P.M.,
SAN JUAN COUNTY, NEW MEXICO

ELEVATION: 5772', NAVD 88

5.6 m NE EALC
500'

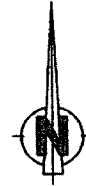

Scale: 1"=100'

LATITUDE: 36°46'36"N 36.77666

LONGITUDE: 107°44'46"W 107.74611

DATUM: NAD 83

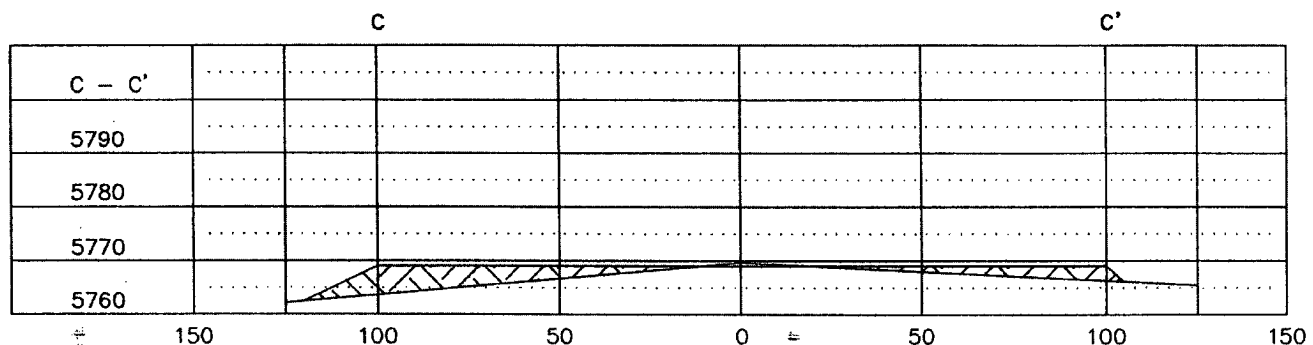
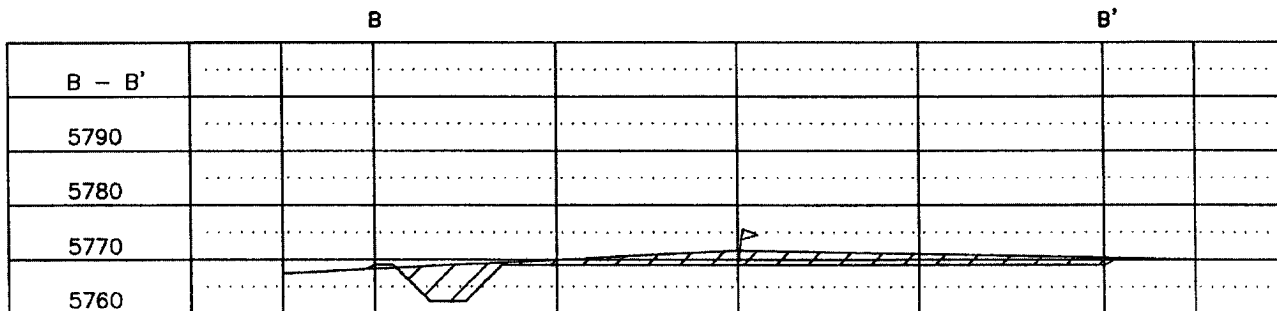
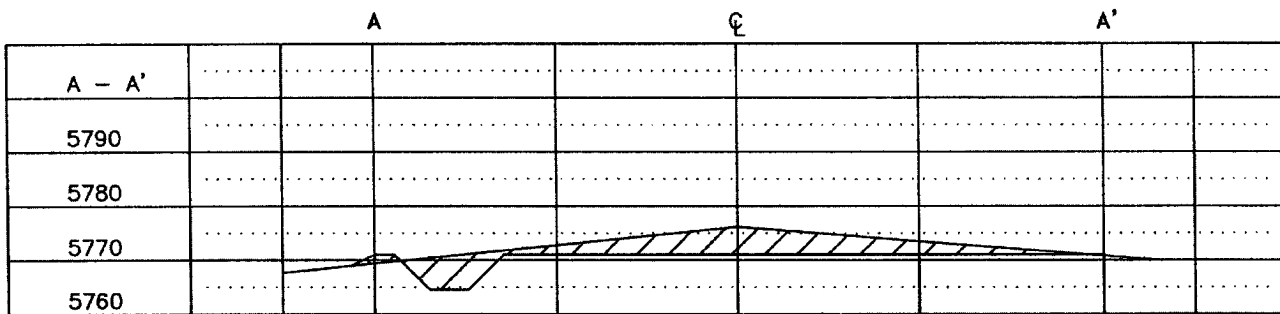

HORIZ. SCALE: 1"=50'
VERT. SCALE: 1"=30'

Operations Plan

December 20, 2005

Federal 30-9-26 #1S

General Information

| | |
|---------------------|--|
| Location | 660' fsl, 1400' fwt ^e swse S21 ²¹² , T30N, R09W San Juan County, New Mexico |
| Elevations | 5772' GL |
| Total Depth | 2654' (MD) |
| Formation Objective | Basin Fruitland Coal |

Formation Tops

| | |
|--------------------|--------------|
| Nacimiento | Surface |
| Ojo Alamo Ss | 1234' |
| Kirtland Sh | 1424' |
| Fruitland Fm | 2114' |
| Top Coal | 2234' |
| Bottom Coal | 2454' |
| Pictured Cliffs Ss | 2469' |
| Total Depth | 2654' |

Drilling

The 12 ¼" wellbore will be drilled with a fresh water mud system.

The 7 7/8" wellbore will be drilled with a low solids fresh water/polymer mud system. Weighting materials will be drill cuttings and if needed barite. Mud density is expected to range from 8.3 ppg to 8.9 ppg.

Blowout Control Specifications:

A 2000 psi minimum double ram or annulus BOP stack (figure 1) will be used following nipple up of casing head. A 2" nominal, 2000 psi minimum choke manifold will also be used. An upper Kelly Cock valve handle and drill string valve should be available to fit each drill string and be available on the rig floor during drilling operations.

Logging Program:

Open hole logs: Induction/Gamma Ray and Density Logs

Coring: None

Natural Gauges: Surface and/or every 500 ft to TD.

Tubulars

Casing, Tubing, & Casing Equipment:

| String | Interval | Wellbore | Casing | Csg Wt | Grade |
|------------|-----------|----------|--------|----------|-----------|
| Surface | 0'-300' | 12 ¼" | 8 5/8" | 24.0 ppf | J-55 ST&C |
| Production | 300'-2654 | 7 7/8" | 5 ½" | 15.5 ppf | J-55 LT&C |
| Tubing | 0'-2590' | | 2 3/8" | 4.7 ppf | J-55 |

Casing Equipment:

Surface Casing: Depending on wellbore conditions, a Texas Pattern Guide Shoe on bottom. Casing centralization with standard bow spring centralizers to achieve optimal standoff.

Production Casing: Depending on wellbore conditions, a Cement nose guide shoe with self fill insert float collar on top of bottom joint and casing centralization with standard bow spring centralizers to optimize standoff. Two turbolating centralizers at the base of the Ojo Alamo are recommended.

Wellhead

8 5/8" 2000 x 5 ½" Larkin casing head. 5 ½" 2000 x 2" tubing head.

Cementing

Surface Casing: 225 sks Std (class B) with 2.0 % CaCl₂ and ¼ #/sk Flocele (15.6 ppg, 1.18 ft³/sk 266 ft³ of slurry, 100% excess to circulate to surface). WOC 12 hours. Pressure test surface casing to 1000 psi for 30 min.

Production Casing: Before cementing, circulate hole at least 1 ½ hole volumes of mud and reduce funnel viscosity to minimum to aide in hole cleanout. Depending on wellbore conditions, cement may consist of 380 sks 65/35 with 6.0 % Bentonite, 2.0 % CaCl₂, 10 #/sk Gilsonite, and ½ #/sk Flocele (12.3 ppg, 1.96 ft³/sk) and a tail of 145 sks of Standard (Class B) cement with 5.0 #/sk Gilsonite, and ¼ #/sk Flocele (15.2ppg, 1.24 ft³/sk). (926 ft³ of slurry, 100 % excess to circulate to surface).

Other Information

- 1) This well will be cased and the Basin Fruitland Coal fracture stimulated.
- 2) If lost circulation is encountered, sufficient LCM will be added to the mud system to maintain well control. The production string may need to be cemented in multiple stages with a slurry design deviated from that listed above.
- 3) If high reservoir pressures or water flows are encountered slurry design may need to be deviated to from those listed above to satisfy wellbore and formation conditions.
- 4) No abnormal temperatures or pressures are anticipated.
- 5) This gas is dedicated.

Energen Resources Corporation

Typical BOP Configuration for Gas Drilling

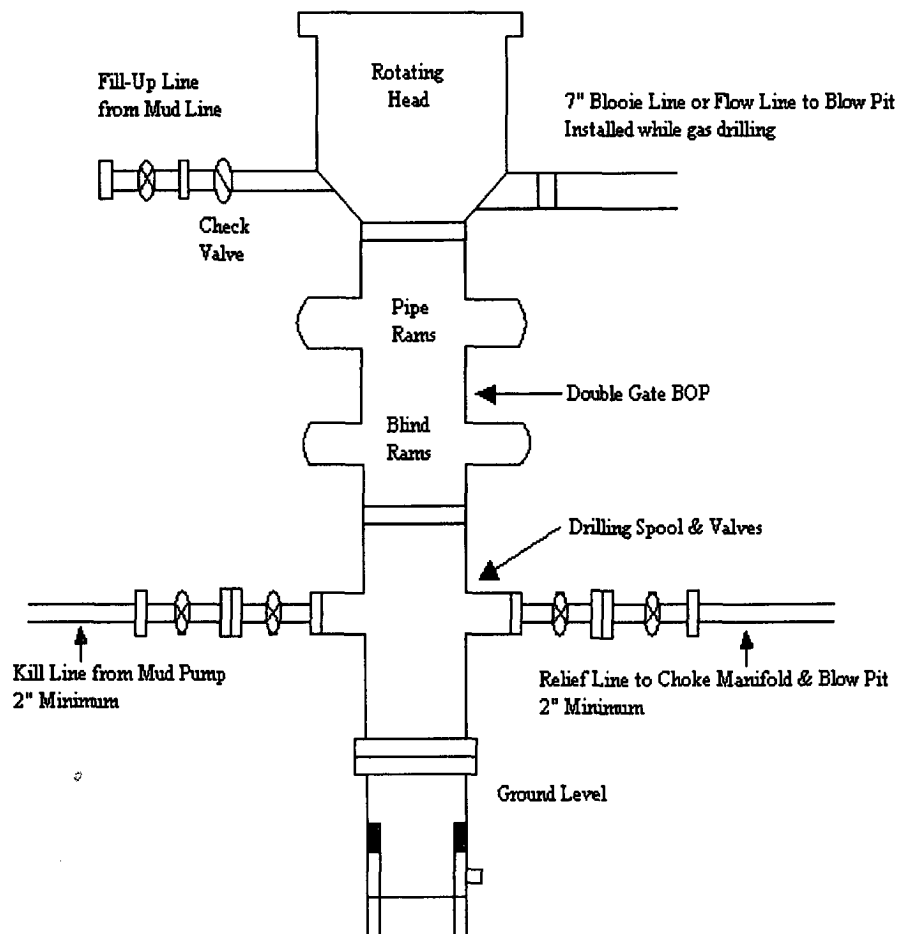

Energen Resources Corporation

Typical 2000 psi Choke Manifold Configuration

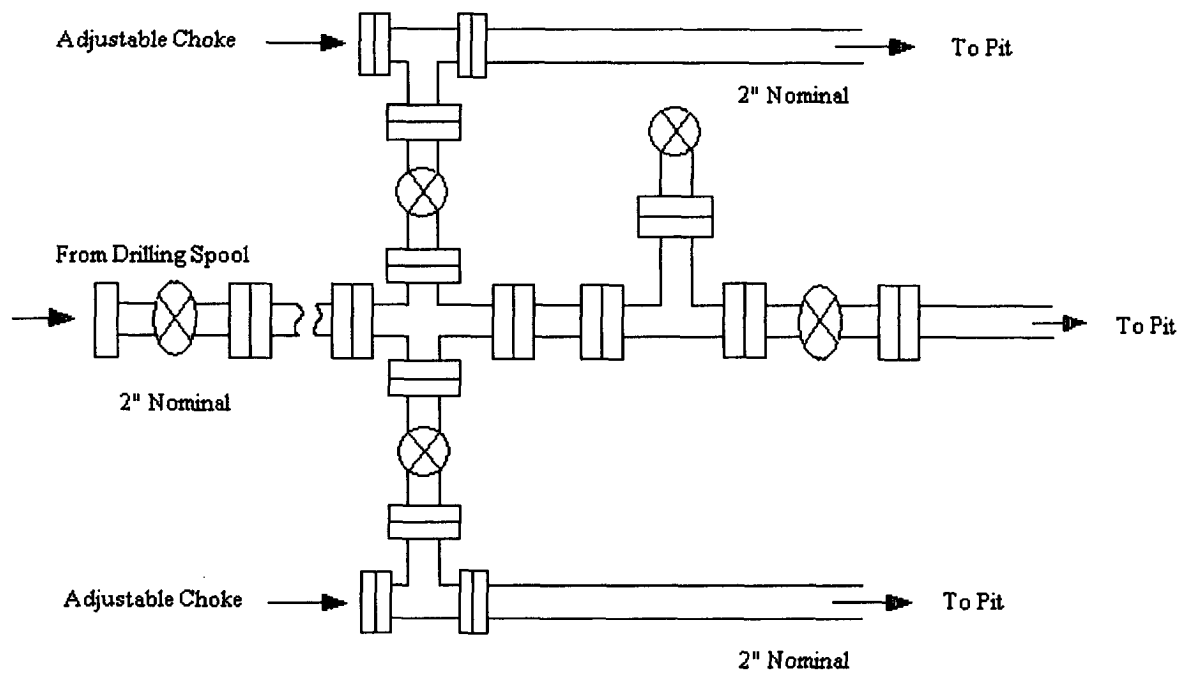

Choke manifold installed from surface to TD