

UNITED STATES
DEPARTMENT OF THE INTERIOR
BUREAU OF LAND MANAGEMENT

FORM APPROVED
OMB NO. 1004-0137
Expires March 31, 2007

APPLICATION FOR PERMIT TO DRILL OR REENTER

1a. Type of Work <input checked="" type="checkbox"/> DRILL <input type="checkbox"/> REENTER		5. Lease Serial No. SF 077092- A B	
1b. Type of Well <input type="checkbox"/> Oil Well <input checked="" type="checkbox"/> Gas Well <input type="checkbox"/> Other <input type="checkbox"/> Single Zone <input type="checkbox"/> Multiple Zone		6. If Indian, Allottee or Tribe Name	
2. Name of Operator Energen Resources Corporation 162928		7. Unit or CA Agreement Name and No.	
3a. Address 2198 Bloomfield Highway Farmington, New Mexico 87401		8. Lease Name and Well No. Federal 29-10-1 #2S 34193	
3b. Phone No. (include area code) (505) 325-6800		9. API Well No. 30-045-33516	
4. Location of Well (Report location clearly and in accordance with any State requirements)* At surface 785' fsl, 1800' fel At proposed prod. zone		10. Field and Pool, or Exploratory Basin Fruitland Coal 71629	
14. Distance in miles and direction from nearest town or post office* Approximately 1.8 miles north of Blanco		11. Sec., T., R., M., or Blk. and Survey or Area O S1, T29N, R10W	
15. Distance from proposed* location to nearest property or lease line, ft. (Also to nearest drg. unit line, if any) 785'	16. No. of Acres in lease 160.66	17. Spacing Unit dedicated to this well 323 S 1/2	
18. Distance from proposed location* to nearest well, drilling, completed, applied for, on this lease, ft. Approx. 1000'	19. Proposed Depth 2417'	20. BLM/BIA Bond No. on file	
21. Elevations (Show whether DF, KDB, RT, GL, etc.) GL 5720'	22. Approximate date work will start* 03/25/06	23. Estimated duration 14 days	

24. Attachments

The following, completed in accordance with the requirements of Onshore Oil and Gas Order No. 1, shall be attached to this form:

- | | |
|---|--|
| 1. Well plat certified by a registered surveyor. | 4. Bond to cover the operations unless covered by an existing bond on file (see Item 20 above). |
| 2. A Drilling Plan | 5. Operator certification. |
| 3. A Surface Use Plan (if the location is on National Forest System Lands, the SUPO shall be filed with the appropriate Forest Service Office). | 6. Such other site specific information and/or plans as may be required by the authorized officer. |

25. Signature 	Name (Printed/Typed) Nathan Smith	Date 1/10/06
--	--------------------------------------	-----------------

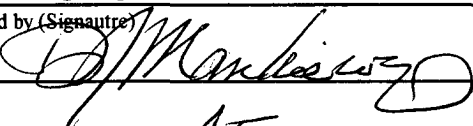
Title Drilling Engineer		
Approved by (Signature) 	Name (Printed/Typed) AFM	Date 2/17/06
Title AFM	Office FFO	

Application approval does not warrant or certify that the applicant holds legal or equitable title to those rights in the subject lease which would entitle the applicant to conduct operations thereon.
Conditions of approval, if any, are attached.

Title 18 U.S.C. Section 1001 and Title 43 U.S.C. Section 1212, make it a crime for any person knowingly and willfully to make to any department or agency of the United States any false, fictitious or fraudulent statements or representations as to any matter within its jurisdiction.

*(Instructions on page 2)

DRILLING OPERATIONS AUTHORIZED ARE
SUBJECT TO COMPLIANCE WITH ATTACHED
"GENERAL REQUIREMENTS".

This action is subject to technical and
procedural review pursuant to 43 CFR 3165.3
and appeal pursuant to 43 CFR 3165.4

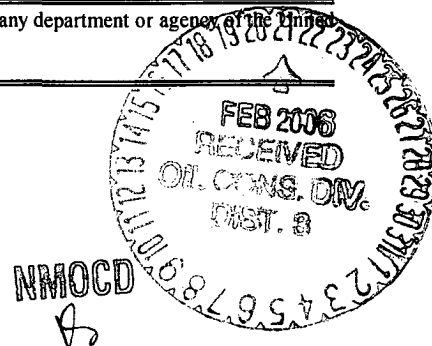

District I
1625 N. French Dr., Hobbs, NM 88240
District II
1301 W. Grand Avenue, Artesia, NM 88210
District III
1000 Rio Brazos Rd., Aztec, NM 87410
District IV
1220 S. St. Francis Dr., Santa Fe, NM 87505

State of New Mexico
Energy, Minerals & Natural Resources Department
OIL CONSERVATION DIVISION
1220 South St. Francis Dr.
Santa Fe, NM 87505

Form C-102
Revised June 10, 2003
Submit to Appropriate District Office
State Lease - 4 Copies
Fee Lease - 3 Copies
AMENDED REPORT

WELL LOCATION AND ACREAGE DEDICATION PLAT

¹ API Number 30-045-33516	² Pool Code 71629	³ Pool Name Basin 07501A Hand to Coal
⁴ Property Code 34193	⁵ Property Name FEDERAL 29-10-1	
⁷ OGRID No. 162928	⁸ Operator Name ENERGEN RESOURCES CORPORATION	
		⁶ Well Number 2S
		⁹ Elevation 5,720'

10 Surface Location

UL or lot no.	Section	Township	Range	Lot Idn	Feet from the	North/South line	Feet from the	East/West line	County
0	1	29N	10W	19	785	SOUTH	1800	EAST	SAN JUAN

Bottom Hole Location If Different From Surface

UL or lot no.	Section	Township	Range	Lot Idn	Feet from the	North/South line	Feet from the	East/West line	County
¹² Dedicated Acres 322.85 323		¹³ Joint or Infill		¹⁴ Consolidation Code		¹⁵ Order No.			

NO ALLOWABLE WILL BE ASSIGNED TO THIS COMPLETION UNTIL ALL INTERESTS HAVE BEEN CONSOLIDATED OR A NON-STANDARD UNIT HAS BEEN APPROVED BY THE DIVISION

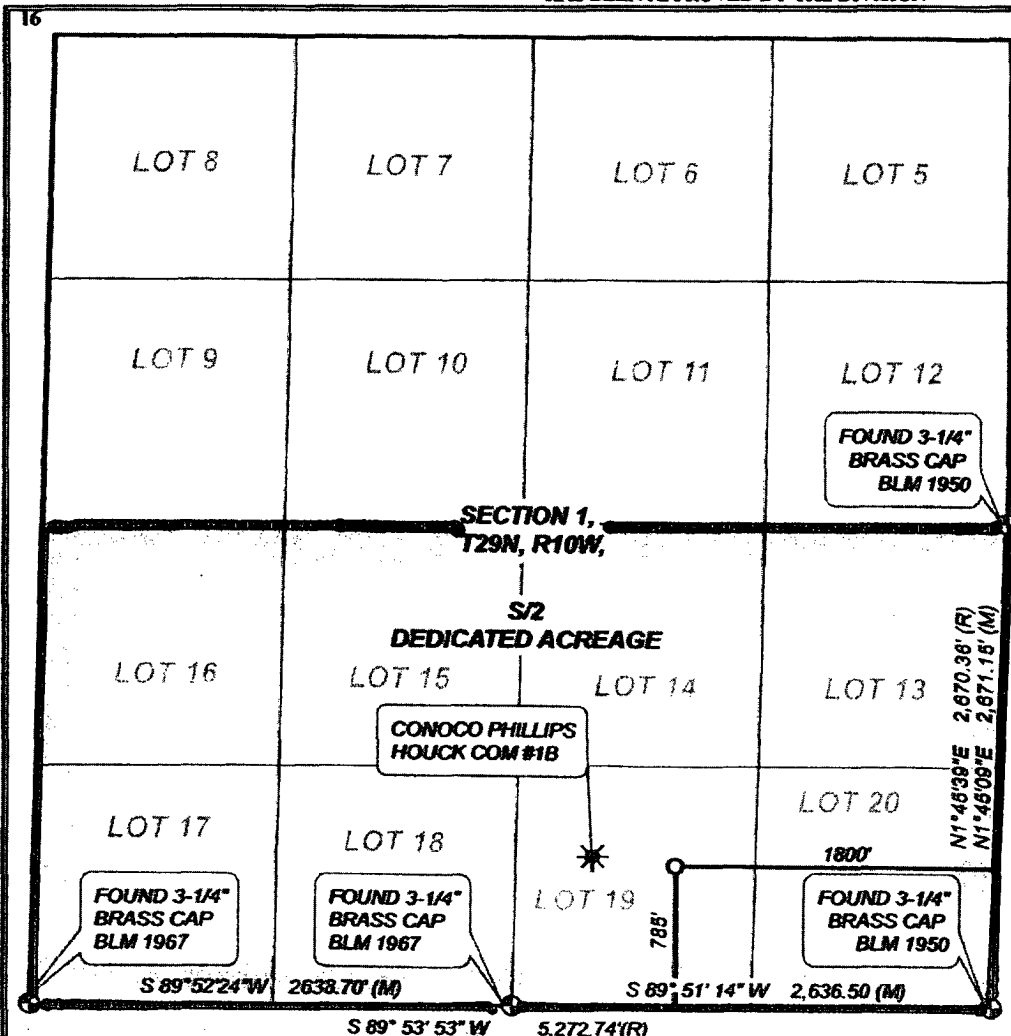

17 OPERATOR CERTIFICATION
I hereby certify that the information contained herein is true and complete to the best of my knowledge and belief.
Signature: *Nathan Smith*
Printed Name: Nathan Smith
Title and E-mail Address: Drilling Engineer
Date: 12-21-05

18 SURVEYOR CERTIFICATION
I hereby certify that the well location shown on this plat was plotted from field notes of actual surveys made by me or under my supervision, and that the same is true and correct to the best of my belief.
Date of Survey: 8-1-05
Signature and Seal of Professional Surveyor: *David A. Johnson*
REGISTERED PROFESSIONAL SURVEYOR
14827
NM LS #14827
Certificate Number:

Submit 3 Copies To Appropriate District
Office
District I
1625 N. French Dr., Hobbs, NM 87240
District II
1301 W. Grand Ave., Artesia, NM 88210
District III
1000 Rio Brazos Rd., Aztec, NM 87410
District IV
1220 S. St. Francis Dr., Santa Fe, NM 87505

State of New Mexico
Energy, Minerals and Natural Resources

OIL CONSERVATION DIVISION
1220 South St. Francis Dr.
Santa Fe, NM 87505

Form C-103
May 27, 2004

SUNDRY NOTICES AND REPORTS ON WELLS (DO NOT USE THIS FORM FOR PROPOSALS TO DRILL OR TO DEEPEN OR PLUG BACK TO A DIFFERENT RESERVOIR. USE "APPLICATION FOR PERMIT" (FORM C-101) FOR SUCH PROPOSALS.)		WELL API NO. <u>30-045-33510</u>
1. Type of Well: Oil Well <input type="checkbox"/> Gas Well <input checked="" type="checkbox"/> Other		5. Indicate Type of Lease STATE <input type="checkbox"/> FEE <input type="checkbox"/>
2. Name of Operator <u>Energen Resources Corporation</u>		6. State Oil & Gas Lease No.
3. Address of Operator <u>2198 Bloomfield Highway, Farmington, NM 87401</u>		7. Lease Name or Unit Agreement Name: <u>Federal 29-10-1</u>
4. Well Location Unit Letter <u>O</u> : <u>785</u> feet from the <u>South</u> line and <u>1800</u> feet from the <u>East</u> line Section <u>01</u> Township <u>29N</u> Range <u>10W</u> NMPM County <u>San Juan</u>		8. Well Number <u># 2S</u>
11. Elevation (Show whether DR, RKB, RT, GR, etc.) <u>5720' GL</u>		9. OGRID Number <u>162928</u>
Pit or Below-grade Tank Application <input checked="" type="checkbox"/> or Closure <input type="checkbox"/>		
Pit type <u>Drill</u> Depth to Groundwater <u>>100'</u> Distance from nearest fresh water well <u><1000'</u> Distance from nearest surface water <u>>250'</u>		
Pit Liner Thickness: <u>12</u> mil Below-Grade Tank: Volume _____ bbls; Construction Material _____		
10. Pool name or Wildcat <u>Basin Fruitland Coal</u>		

12. Check Appropriate Box to Indicate Nature of Notice, Report, or Other Data

NOTICE OF INTENTION TO:

PERFORM REMEDIAL WORK ☐ PLUG AND ABANDON ☐
TEMPORARILY ABANDON ☐ CHANGE PLANS ☐
PULL OR ALTER CASING ☐ MULTIPLE COMPLETION ☐
OTHER: Build drilling pit ☒

SUBSEQUENT REPORT OF:

REMEDIAL WORK ☐ ALTERING CASING ☐
COMMENCE DRILLING OPNS. ☐ PLUG AND ABANDONMENT ☐
CASING TEST AND CEMENT JOB ☐
OTHER: ☐

13. Describe proposed or completed operations. (Clearly state all pertinent details, and give pertinent dates, including estimated date of starting any proposed work). SEE RULE 1103. For Multiple Completions: Attach wellbore diagram of proposed completion or recompletion.

Energen Resources plans to build a lined pit according to "OCD Pit and Below-grade Tank Guidelines", as issued on November 1, 2004. Energen anticipates the submittal of a C-144 for closure of this pit in accordance with BLM and "OCD Pit and Below-grade Tank Guidelines".

I hereby certify that the information above is true and complete to the best of my knowledge and belief. I further certify that any pit or below-grade tank has been/will be constructed or closed according to NMOCD guidelines ☒ , a general permit ☐ or an (attached) alternative OCD-approved plan ☐

SIGNATURE Nathan Smith TITLE Drilling Engineer DATE 12/27/05

Type or print name Nathan Smith

E-mail address: nsmith@energen.com
Telephone No. 505.325.6800

For State Use Only

APPROVED BY [Signature] TITLE DEPUTY OIL & GAS INSPECTOR, DIST. 8 DATE FEB 21 2006

Conditions of Approval, if any:

ENERGEN RESOURCES CORPORATION

FEDERAL 29-10-1 #2S
785' FSL, 1800 FEL
LOCATED IN LOT 19 OF SECTION 1
T29N, R10W, N.M.P.M.,
SAN JUAN COUNTY, NEW MEXICO
ELEVATION: 5720' NAVD 88

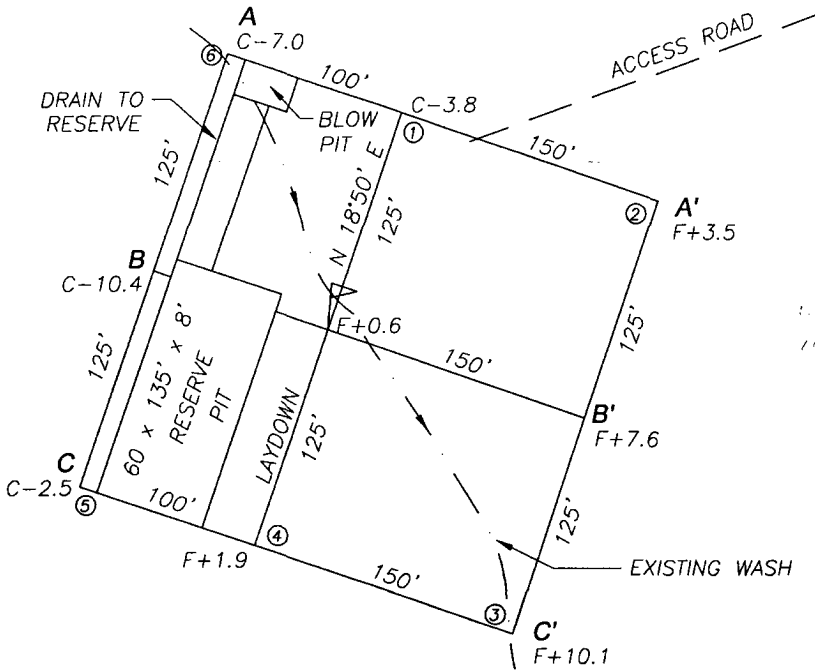

LATITUDE: 36°44' 56" N 36.74888
LONGITUDE: 107°50'01" W 107.83361
DATUM: NAD83

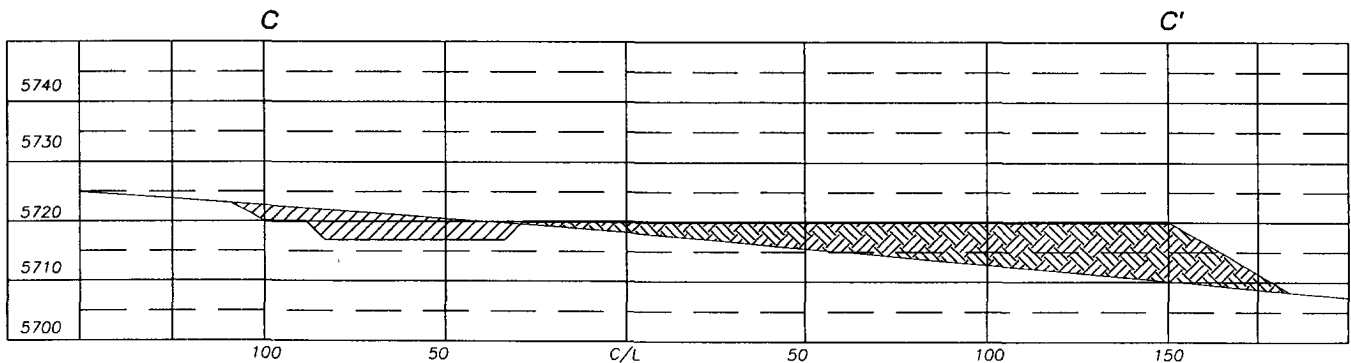
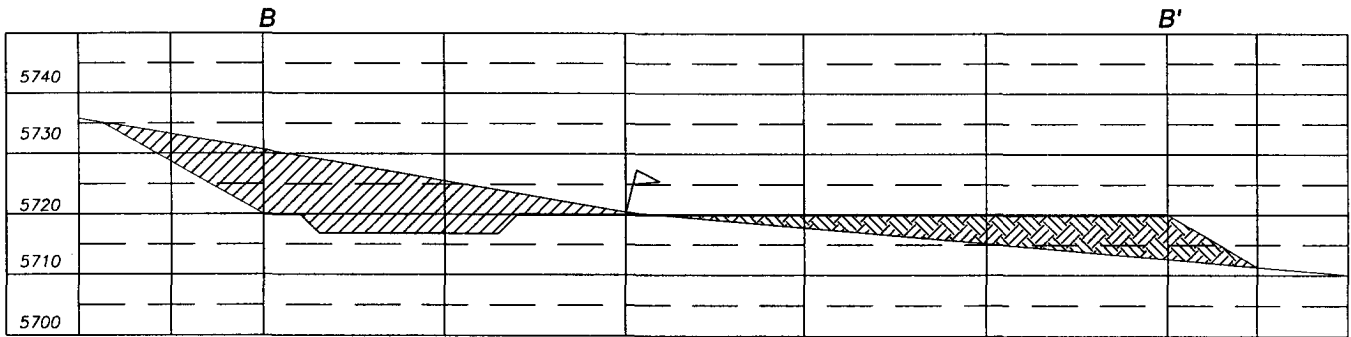
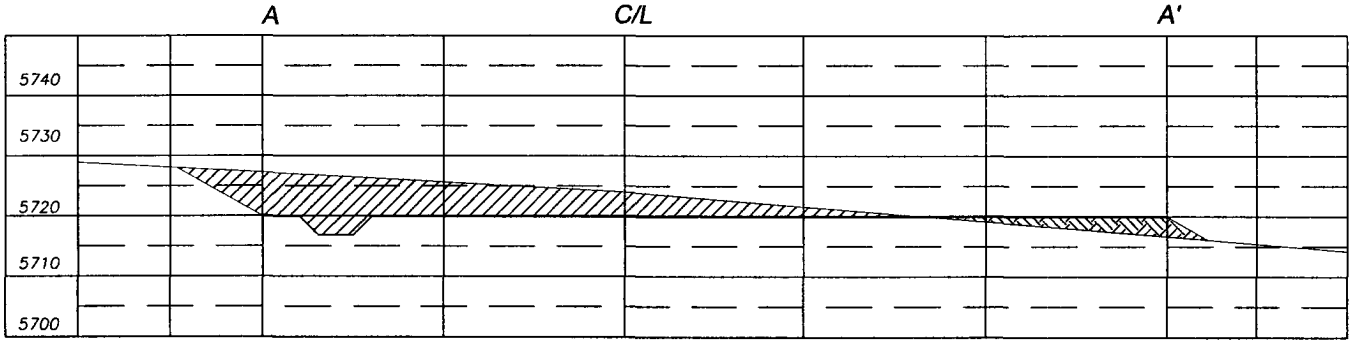

Red Skies Surveying & Mapping, Inc.,
101 Fauver Lane
Bloomfield, New Mexico 87413
Phone/Fax: (505) 632-8906
Cell No: (505) 793-5325

RS ERG001_CF1.dwg
JNAKAI 08/02/03

Operations Plan

December 21, 2005

Federal 29-10-1 #2S

General Information

Location	785' fsl, 1800' fel swse S1, T29N, R10W San Juan County, New Mexico
Elevations	5720' GL
Total Depth	2417' (MD)
Formation Objective	Basin Fruitland Coal

Formation Tops

Nacimiento	Surface
Ojo Alamo Ss	1017'
Kirtland Sh	1157'
Fruitland Fm	1877'
Top Coal	2032'
Bottom Coal	2217'
Pictured Cliffs Ss	2217'
Total Depth	2417'

Drilling

The 12 1/4" wellbore will be drilled with a fresh water mud system.

The 7 7/8" wellbore will be drilled with a low solids fresh water/polymer mud system. Weighting materials will be drill cuttings and if needed barite. Mud density is expected to range from 8.3 ppg to 8.9 ppg.

Blowout Control Specifications:

A 2000 psi minimum double ram or annulus BOP stack (figure 1) will be used following nipple up of casing head. A 2" nominal, 2000 psi minimum choke manifold will also be used. An upper Kelly Cock valve handle and drill string valve should be available to fit each drill string and be available on the rig floor during drilling operations.

Logging Program:

Open hole logs: Induction/Gamma Ray and Density Logs

Coring: None

Surveys: Surface and/or every 500 ft to TD.

Tubulars

Casing, Tubing, & Casing Equipment:

String	Interval	Wellbore	Casing	Csg Wt	Grade
Surface	0'-300'	12 ¼"	8 5/8"	24.0 ppf	J-55 ST&C
Production	300'-2417'	7 7/8"	5 ½"	15.5 ppf	J-55 LT&C
Tubing	0'-2350'		2 3/8"	4.7 ppf	J-55

Casing Equipment:

Surface Casing: Depending on wellbore conditions, a Texas Pattern Guide Shoe on bottom. Casing centralization with standard bow spring centralizers to achieve optimal standoff.

Production Casing: Depending on wellbore conditions, a Cement nose guide shoe with self fill insert float collar on top of bottom joint and casing centralization with standard bow spring centralizers to optimize standoff. Two turbolating centralizers at the base of the Ojo Alamo are recommended.

Wellhead

8 5/8" 2000 x 5 ½" Larkin casing head. 5 ½" 2000 x 2" tubing head.

Cementing

Surface Casing: 225 sks Std (class B) with 2.0 % CaCl₂ and ¼ #/sk Flocele (15.6 ppg, 1.18 ft³/sk 266 ft³ of slurry, 100% excess to circulate to surface). WOC 12 hours. Pressure test surface casing to 1000 psi for 30 min.

Production Casing: Before cementing, circulate hole at least 1 ½ hole volumes of mud and reduce funnel viscosity to minimum to aide in hole cleanout. Depending on wellbore conditions, cement may consist of 350 sks 65/35 with 6.0 % Bentonite, 2.0 % CaCl₂, 10 #/sk Gilsonite, and ½ #/sk Flocele (12.3 ppg, 1.96 ft³/sk) and a tail of 145 sks of Standard (Class B) cement with 5.0 #/sk Gilsonite, and ¼ #/sk Flocele (15.2ppg, 1.24 ft³/sk). (865 ft³ of slurry, 100 % excess to circulate to surface).

Other Information

- 1) This well will be cased and the Basin Fruitland Coal fracture stimulated.
- 2) If lost circulation is encountered, sufficient LCM will be added to the mud system to maintain well control. The production string may need to be cemented in multiple stages with a slurry design deviated from that listed above.
- 3) If high reservoir pressures or water flows are encountered slurry design may need to be deviated to from those listed above to satisfy wellbore and formation conditions.
- 4) No abnormal temperatures or pressures are anticipated.
- 5) This gas is dedicated.

Energen Resources Corporation

Typical BOP Configuration for Gas Drilling

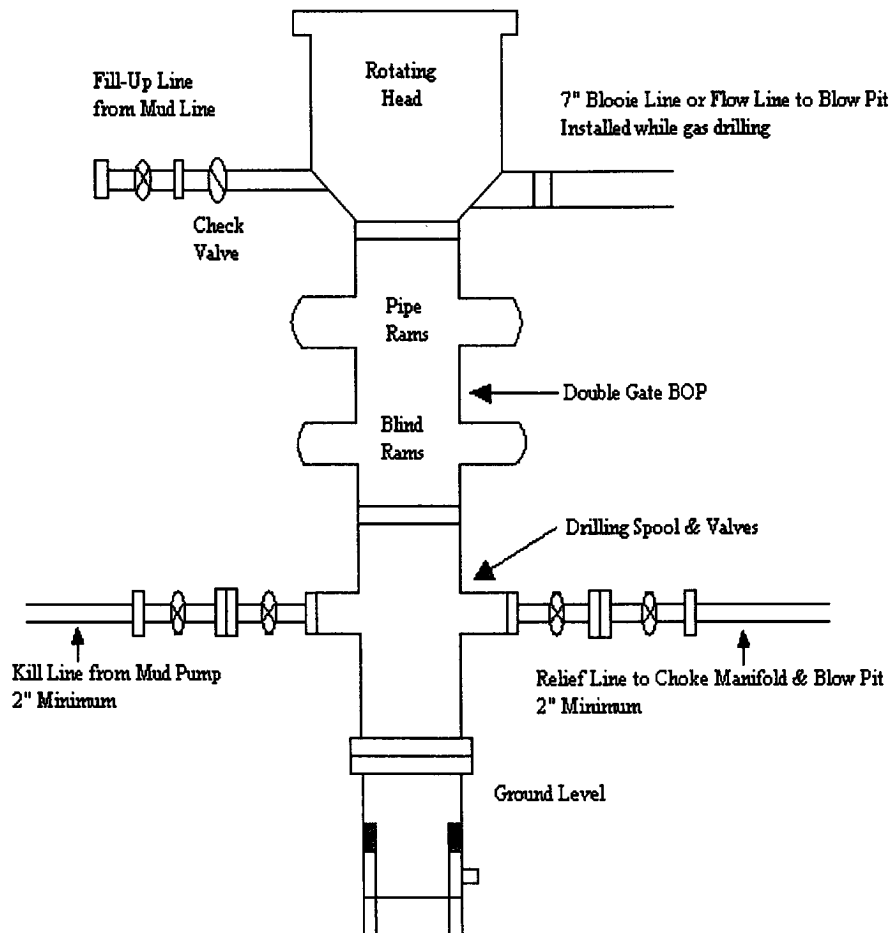

Energen Resources Corporation

Typical 2000 psi Choke Manifold Configuration

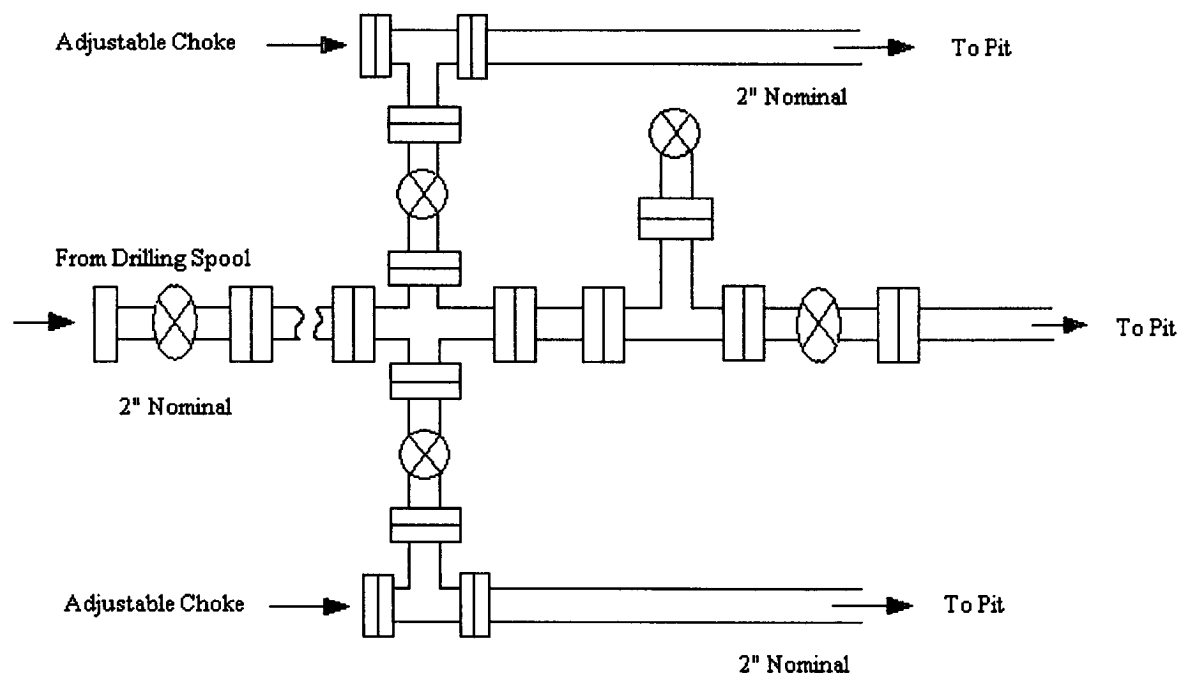

Choke manifold installed from surface to TD