

Submit 3 Copies To Appropriate District Office
District I
1625 N. French Dr., Hobbs, NM 88240
District II
1301 W. Grand Ave., Artesia, NM 88210
District III
1000 Rio Brazos Rd., Aztec, NM 87410
District IV
1220 S. St. Francis Dr., Santa Fe, NM 87505

State of New Mexico
Energy, Minerals and Natural Resources

OIL CONSERVATION DIVISION
1220 South St. Francis Dr.
Santa Fe, NM 87505

Form C-103
May 27, 2004

SUNDRY NOTICES AND REPORTS ON WELLS (DO NOT USE THIS FORM FOR PROPOSALS TO DRILL OR TO DEEPEN OR PLUG BACK TO A DIFFERENT RESERVOIR. USE "APPLICATION FOR PERMIT" (FORM C-101) FOR SUCH PROPOSALS.)		WELL API NO. 30-045-33422
1. Type of Well: Oil Well <input type="checkbox"/> Gas Well <input checked="" type="checkbox"/> Other <input type="checkbox"/>		5. Indicate Type of Lease STATE <input type="checkbox"/> FEE <input checked="" type="checkbox"/>
2. Name of Operator McElvain Oil & Gas Properties, Inc.		6. State Oil & Gas Lease No.
3. Address of Operator 1050 17 th Street, Suite 1800, Denver, CO 80265-1801		7. Lease Name or Unit Agreement Name Wildwood
4. Well Location Unit Letter <u>G</u> : <u>1445</u> feet from the <u>North</u> line and <u>1420</u> feet from the <u>East</u> line Section <u>5</u> Township <u>29N</u> Range <u>13W</u> NMPM San Juan County		8. Well Number <u>1</u>
11. Elevation (Show whether DR, RKB, RT, GR, etc.) <u>5513' GL</u>		9. OGRID Number <u>22044</u>
Pit or Below-grade Tank Application <input checked="" type="checkbox"/> or Closure <input type="checkbox"/>		
Pit type <u>Drilling</u> Depth to Groundwater <u>236</u> ft Distance from nearest fresh water well <u>>1000</u> ft Distance from nearest surface water <u>>1000</u> ft		
Pit Liner Thickness: <u>12</u> mil Below-Grade Tank: Volume _____ bbls; Construction Material _____		

12. Check Appropriate Box to Indicate Nature of Notice, Report or Other Data

NOTICE OF INTENTION TO:

PERFORM REMEDIAL WORK ☐ PLUG AND ABANDON ☐
TEMPORARILY ABANDON ☐ CHANGE PLANS ☐
PULL OR ALTER CASING ☐ MULTIPLE COMPL ☐

OTHER: ☐

SUBSEQUENT REPORT OF:

REMEDIAL WORK ☐ ALTERING CASING ☐
COMMENCE DRILLING OPNS. ☐ P AND A ☐
CASING/CEMENT JOB ☐

OTHER: Change footage location ☒

13. Describe proposed or completed operations. (Clearly state all pertinent details, and give pertinent dates, including estimated date of starting any proposed work). SEE RULE 1103. For Multiple Completions: Attach wellbore diagram of proposed completion or recompletion.

McElvain Oil & Gas Properties, Inc. has moved this location to the above described footage. No changes are made to the drilling plan originally permitted. A new C-102 and cut/fill diagram are attached for the new location.



I hereby certify that the information above is true and complete to the best of my knowledge and belief. I further certify that any pit or below-grade tank has been/will be constructed or closed according to NMOCD guidelines ☒ a general permit ☐ or an (attached) alternative OCD-approved plan ☐.

SIGNATURE Robert E. Fielder TITLE Agent DATE February 14, 2006

Type or print name Robert E. Fielder

For State Use Only

APPROVED BY: [Signature] TITLE DEPUTY OIL & GAS INSPECTOR, DIST. 8 DATE FEB 14 2006

Conditions of Approval (if any):

District II
PO Drawer DD, Artesia, NM 88211-0719

OIL CONSERVATION DIVISION
PO Box 2088
Santa Fe, NM 87504-2088

Submit to Appropriate District Office
State Lease - 4 Copies
Fee Lease - 3 Copies

District III
1000 Rio Brazos Rd., Aztec, NM 87410

District IV
PO Box 2088, Santa Fe, NM 87504-2088

☐ AMENDED REPORT

WELL LOCATION AND ACREAGE DEDICATION PLAT

'API Number 30-045-33422	'Pool Code 77200	'Pool Name FULCHER KUTZ PICTURED CLIFFS	
'Property Code 35260	'Property Name WILDWOOD		'Well Number 1
'OGRID No. 22044	'Operator Name McELVAIN OIL & GAS PROPERTIES		'Elevation 5513'

¹⁰ Surface Location

UL or lot no.	Section	Township	Range	Lot Idn	Feet from the	North/South line	Feet from the	East/West line	County
G	5	29N	13W		1445	NORTH	1420	EAST	SAN JUAN

¹¹Bottom Hole Location If Different From Surface

UL or lot no.	Section	Township	Range	Lot Idn	Feet from the	North/South line	Feet from the	East/West line	County
---------------	---------	----------	-------	---------	---------------	------------------	---------------	----------------	--------

¹² Dedicated Acres	¹³ Joint or Infill	¹⁴ Consolidation Code	¹⁵ Order No.
159.94 Acres - NE/4			

NO ALLOWABLE WILL BE ASSIGNED TO THIS COMPLETION UNTIL ALL INTERESTS HAVE BEEN CONSOLIDATED
OR A NON-STANDARD UNIT HAS BEEN APPROVED BY THE DIVISION

16

2647.92'

1316.04'

LOT 4

LOT 3

LOT 2

LOT 1

1300.53'

1445'

SF078643

1320.00'

1320.00'

1420'

FEE

LAT: 36.75899°N
LONG: 108.22490°W
DATUM: NAD83

5

1320.00'

2640.00'

5280.00'

17 OPERATOR CERTIFICATION

I hereby certify that the information contained herein is true and complete to the best of my knowledge and belief

Robert E. Fielder

Signature

Robert E. Fielder

Printed Name

Agent

Title

February 14, 2006

Date

18 SURVEYOR CERTIFICATION

I hereby certify that the well location shown on this plat was plotted from field notes of actual surveys made by me or under my supervision, and that the same is true and correct to the best of my belief

Survey Date: JANUARY 26, 2006

Signature and Seal of Professional Surveyor



JASON C. EDWARDS

Certificate Number 15269

McELVAIN OIL & GAS PROPERTIES WILDWOOD #1
1445' FNL & 1420' FEL, SECTION 5, T29N, R13W, NMPM
SAN JUAN COUNTY, NEW MEXICO GROUND ELEVATION: 5513'
DATE: JANUARY 26, 2006

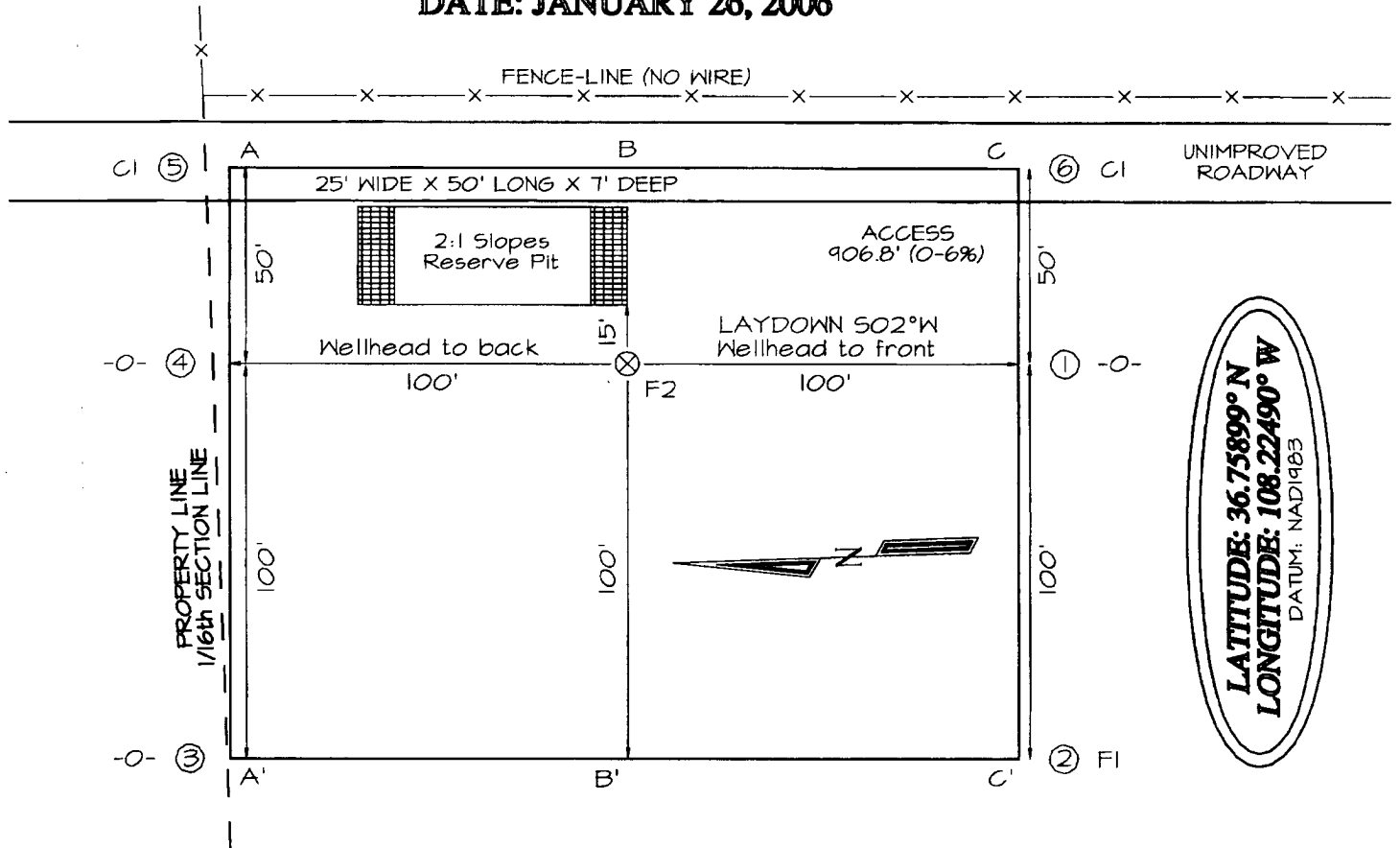

A-A'						
5525'						
5515'						
5505'						

B-B'						
5525'						
5515'						
5505'						

C-C'						
5525'						
5515'						
5505'						

Note: Contractor should call One-Call for location of any marked or unmarked buried pipelines or cables on well pad and/or access road at least two (2) working days prior to construction