

**UNITED STATES
DEPARTMENT OF THE INTERIOR
BUREAU OF LAND MANAGEMENT**

Sundry Notices and Reports on Wells

2005 FEB 21 PM 3 44

1. Type of Well
GAS

2. Name of Operator
BURLINGTON
RESOURCES OIL & GAS COMPANY LP

3. Address & Phone No. of Operator

PO Box 4289, Farmington, NM 87499 (505) 326-9700

4. Location of Well, Footage, Sec., T, R, M
Sec., T--N, R--W, NMPM

Unit C (NENW) 750' FNL & 2170' FWL, Sec. 26, T30N, R7W NMPM

RECEIVED 5.
070 FARMINGTON NM 6.

Lease Number
NMSF-079382
If Indian, All. or
Tribe Name

7. Unit Agreement Name

San Juan 30-6 Unit

8. Well Name & Number

San Juan 30-6 Unit #95B

9. API Well No.

30-039- 29807

10. Field and Pool

Blanco Mesaverde/ Basin Dakota

11. County and State
Rio Arriba Co., NM

12. CHECK APPROPRIATE BOX TO INDICATE NATURE OF NOTICE, REPORT, OTHER DATA

Type of Submission	Type of Action
<input checked="" type="checkbox"/> Notice of Intent	<input type="checkbox"/> Abandonment <input checked="" type="checkbox"/> Change of Plans <input type="checkbox"/> Other -
<input type="checkbox"/> Subsequent Report	<input type="checkbox"/> Recompletion <input type="checkbox"/> New Construction
<input type="checkbox"/> Final Abandonment	<input type="checkbox"/> Plugging <input type="checkbox"/> Non-Routine Fracturing
	<input type="checkbox"/> Casing Repair <input type="checkbox"/> Water Shut off
	<input type="checkbox"/> Altering Casing <input type="checkbox"/> Conversion to Injection

13. Describe Proposed or Completed Operations

The access road was moved to 550' on the NW corner to avoid grassland. The former access road was 750' on the SE corner.

14. I hereby certify that the foregoing is true and correct.

Signed Amanda Sandoval Amanda Sandoval Title Regulatory Assistant III Date 2/16/06

(This space for Federal or State Office use)

APPROVED BY Ray Stone Title Branch Chief Date 2/22/06

CONDITION OF APPROVAL, if any:

Title 18 U.S.C. Section 1001, makes it a crime for any person knowingly and willfully to make any department or agency of the United States any false, fictitious or fraudulent statements or representations as to any matter within its jurisdiction.

NMOC

**BURLINGTON RESOURCES OIL & GAS COMPANY, LP
SAN JUAN 30-6 UNIT #95B, 750' FNL & 2170' FWL
SECTION 26, T30N, R7W, NMPM, RIO ARriba COUNTY, NM
GROUND ELEVATION: 6245' DATE: JANUARY 3, 2006**

LATITUDE: 36°47'20"
LONGITUDE: 107°32'29"
DATUM: NAD1927

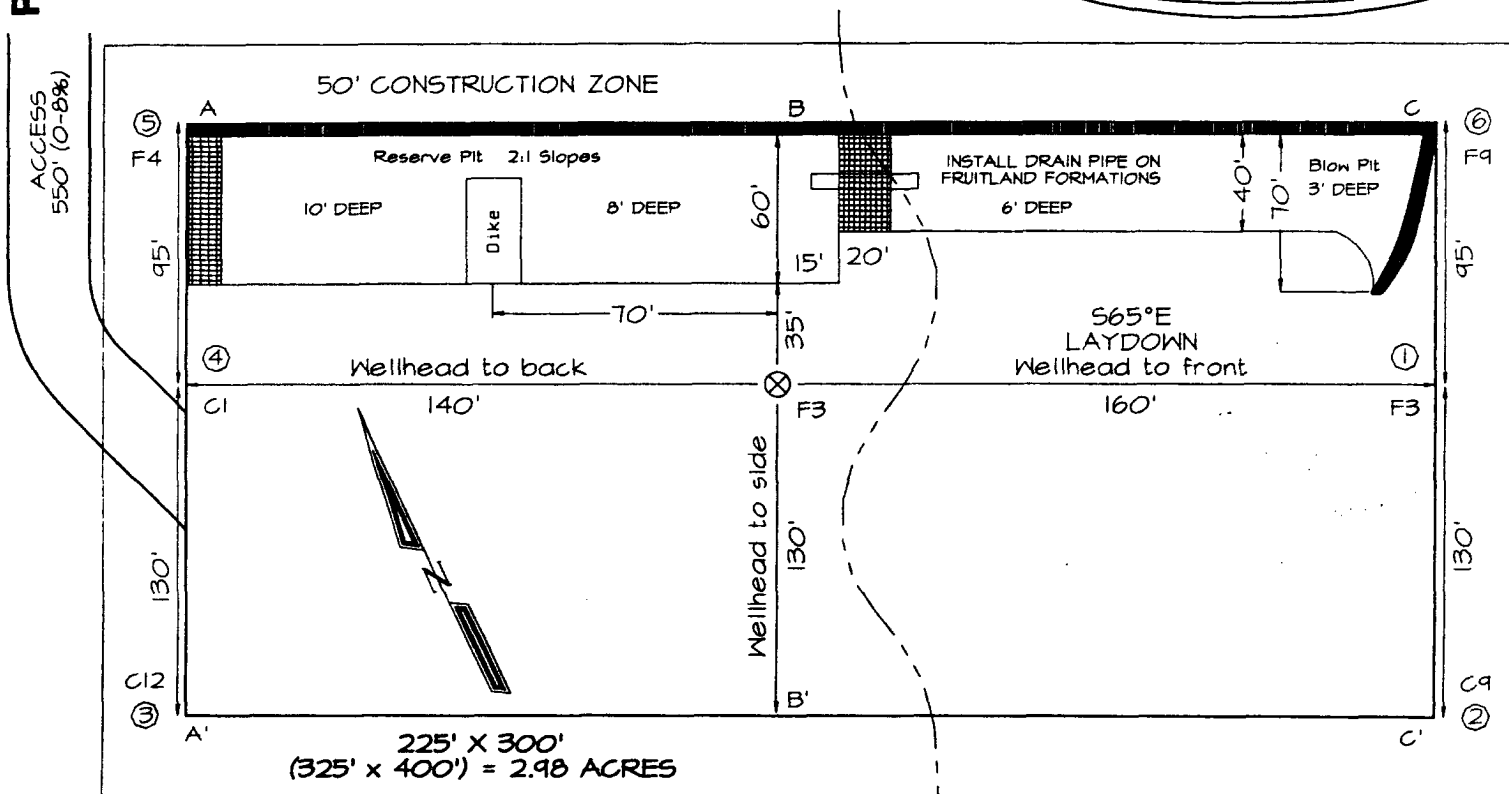

Reserve Pit Dike: to be 8' above Deep side (overflow - 3' wide and 1' above shallow side).
Blow Pit: overflow pipe halfway between top and bottom and to extend over plastic liner and into blow pit.

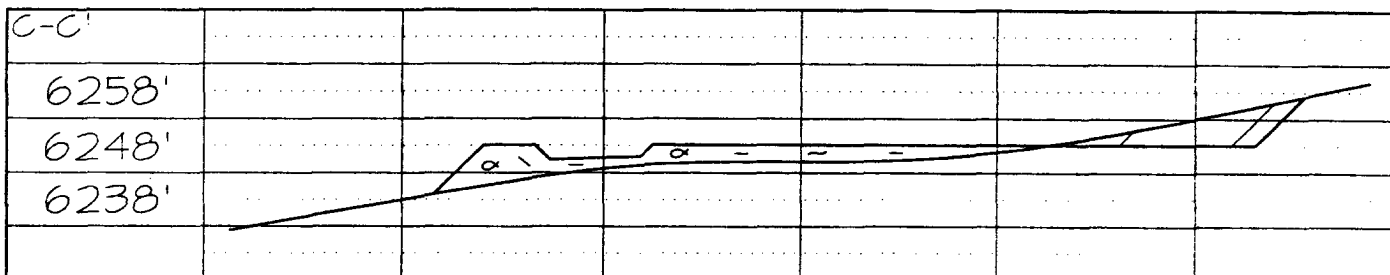
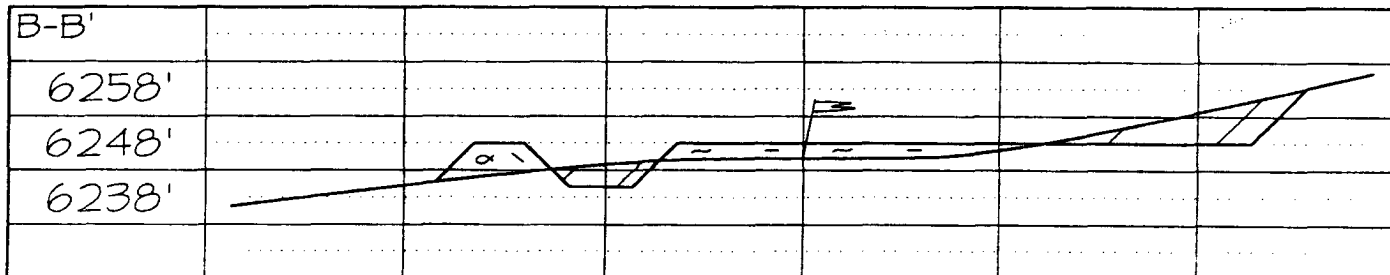
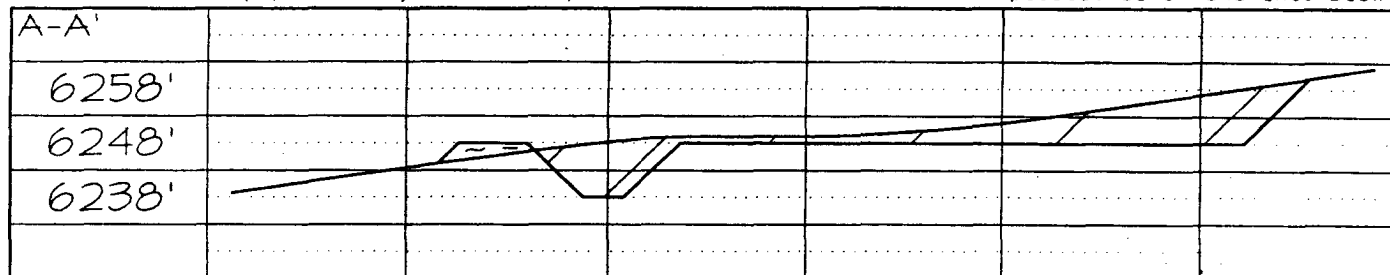

Note: Contractor should call One-Call for location of any marked or unmarked buried pipelines or cables on well pad and/or access road at least two (2) working days prior to construction

BURLINGTON RESOURCES OIL & GAS COMPANY SAN JUAN 30-6 UNIT #95B

750' FNL & 2170' FWL, SECTION 26, T30N, R7W, N.M.P.M.
RIO ARriba COUNTY, NEW MEXICO

APD MAP #1

550' NEW BLM CONSTRUCTION
NE/NW SECTION 26, T30N, R7W

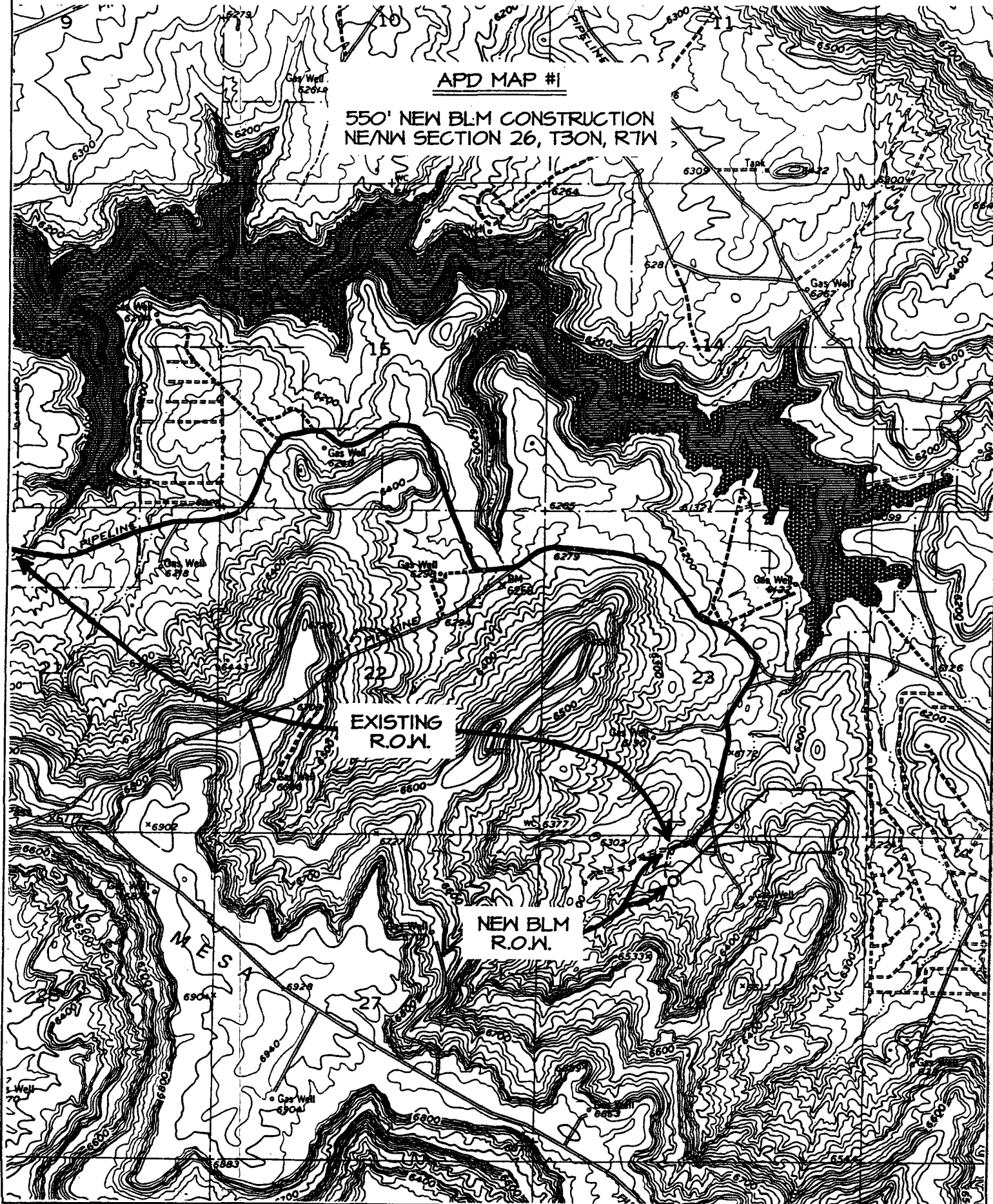

Directions from the Intersection of US Hwy 550 & State Hwy 64 in Bloomfield, NM
to Burlington Resources Oil & Gas Company San Juan 30-6 Unit #95B

750' FNL & 2170' FWL, Section 26, T30N, R7W, N.M.P.M., Rio Arriba County, NM

From the intersection of US Hwy 550 & State Hwy 64 in Bloomfield, NM, travel Easterly on State Hwy 64 for 24.0 miles to State Highway 539;

Go left (North-easterly) on State Highway 539 for 3.9 miles;

Go right (North-easterly) on DeLasso Loos Road for 6.0 miles to fork in road;

Go right (South-westerly) for 0.3 miles to fork in road;

Go left which is straight (South-easterly) for 0.3 miles to fork in road;

Go right (South-westerly) for 0.2 miles to new access on left-hand side of existing roadway which continues for 550' to staked location.