

District I  
1625 N. French Dr., Hobbs, NM 88240  
District II  
811 S. First St., Artesia, NM 88210  
District III  
1000 Rio Brazos Road, Aztec, NM 87410  
District IV  
1220 S. St. Francis Dr., Santa Fe, NM 87505

State of New Mexico  
Energy Minerals and Natural Resources

Oil Conservation Division  
1220 South St. Francis Dr.  
Santa Fe, NM 87505

AUG 15 2016

Form C-141  
Revised August 8, 2011

Submit 1 Copy to appropriate District Office in  
accordance with 19.15.29 NMAC.

## Release Notification and Corrective Action

## OPERATOR

☐ Initial Report ☒ Final Report

Name of Company	Dugan Production Corp.	Contact	Rodger Mullins
Address	P O Box 420, Farmington, NM 87499-0420	Telephone No.	505-326-4548
Facility Name	Basie Com #1	Facility Type	Gas Well
Surface Owner	Federal	Mineral Owner	Federal
		API No.	30-043-21112

## LOCATION OF RELEASE

Unit Letter	Section	Township	Range	Feet from the	North/South Line	Feet from the	East/West Line	County
D	21	22N	7W	990	North	800	West	Sandoval

Latitude 36.12943 Longitude 107.58657

## NATURE OF RELEASE

Type of Release	Produced Water	Volume of Release	Approx 4 bbls	Volume Recovered	None
Source of Release	Water Tank	Date and Hour of Occurrence	Unknown	Date and Hour of Discovery	6/27/14 @ noon, by DPC & Robert Switzer w/BLM
Was Immediate Notice Given?	<input checked="" type="checkbox"/> Yes <input type="checkbox"/> No <input type="checkbox"/> Not Required	If YES, To Whom?	Brandon Powell & Cory Smith - NMOCD & Shari Ketcham - BLM		
By Whom?	Rodger Mullins	Date and Hour	6/30/14 @ 11:30 a.m.		
Was a Watercourse Reached?	<input type="checkbox"/> Yes <input checked="" type="checkbox"/> No	If YES, Volume Impacting the Watercourse.			

If a Watercourse was Impacted, Describe Fully.\*

Describe Cause of Problem and Remedial Action Taken.\*

Produced water tank overflowed. Tank will be checked more frequently.

Describe Area Affected and Cleanup Action Taken.\*

Water puddled on east side of location. Some water ran off north side of location, approximately 50' and stopped. Cleanup is pending results of water samples that were ordered by Mark Kelly of the BLM.

On 7/17/14, 300 pounds of gypsum was applied and raked into the spill area (see attached photos). Lab results attached.

I hereby certify that the information given above is true and complete to the best of my knowledge and understand that pursuant to NMOCD rules and regulations all operators are required to report and/or file certain release notifications and perform corrective actions for releases which may endanger public health or the environment. The acceptance of a C-141 report by the NMOCD marked as "Final Report" does not relieve the operator of liability should their operations have failed to adequately investigate and remediate contamination that pose a threat to ground water, surface water, human health or the environment. In addition, NMOCD acceptance of a C-141 report does not relieve the operator of responsibility for compliance with any other federal, state, or local laws and/or regulations.

Signature: <u><i>Rodger Mullins</i></u>	OIL CONSERVATION DIVISION	
Printed Name: Rodger Mullins	Approved by Environmental Specialist: <u><i>[Signature]</i></u>	
Title: Production Foreman	Approval Date: <u>8/26/14</u>	Expiration Date: <u>          </u>
E-mail Address: rmullins@duganproduction.com	Conditions of Approval:	Attached <input type="checkbox"/>
Date: August 8, 2016 Phone: 505-325-1821		

\* Attach Additional Sheets If Necessary

#NCS 141863 0372

(23)



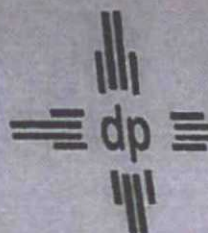

**DUGAN PRODUCTION CORP.**

**BASIE COM #1**

**NM109393**

**API # 30-043-21112**

**990' FNL, 800' FWL**

**NWNW SEC. 21, T22N, R07W**

**LAT. 36.12943 LONG. 107.58657**

**SANDOVAL COUNTY, NM**

**FOR EMERGENCY CALL (505)325-1823**



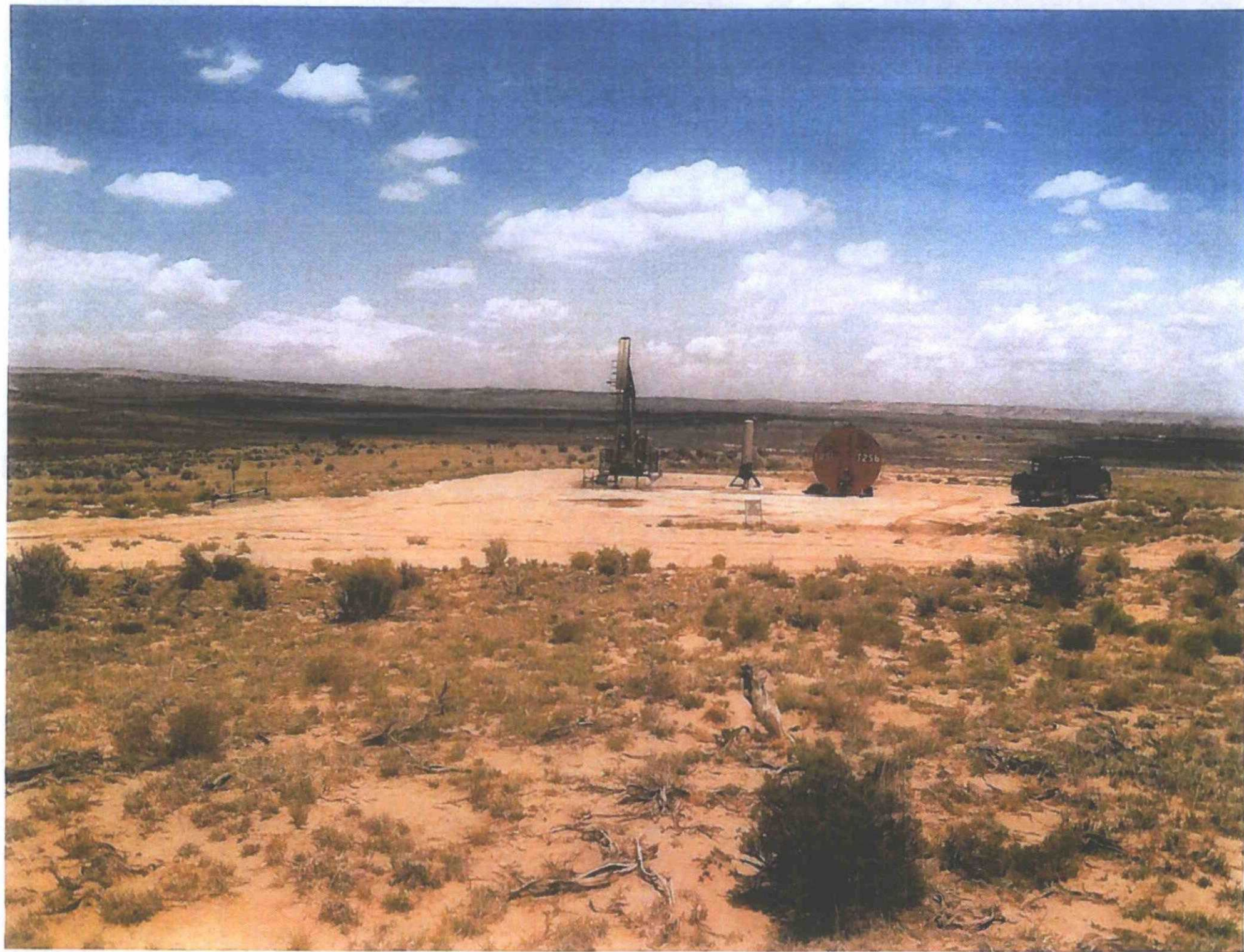







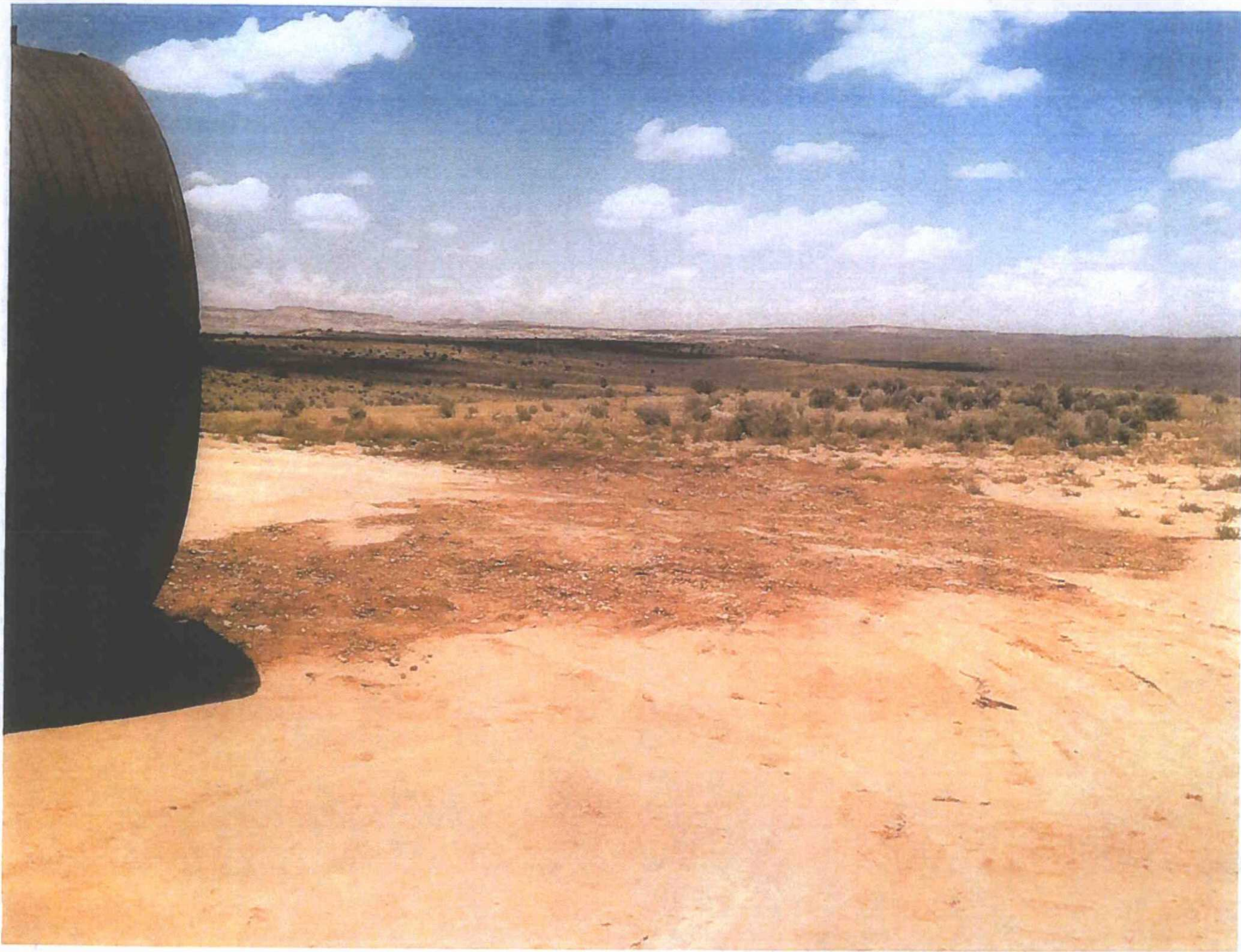



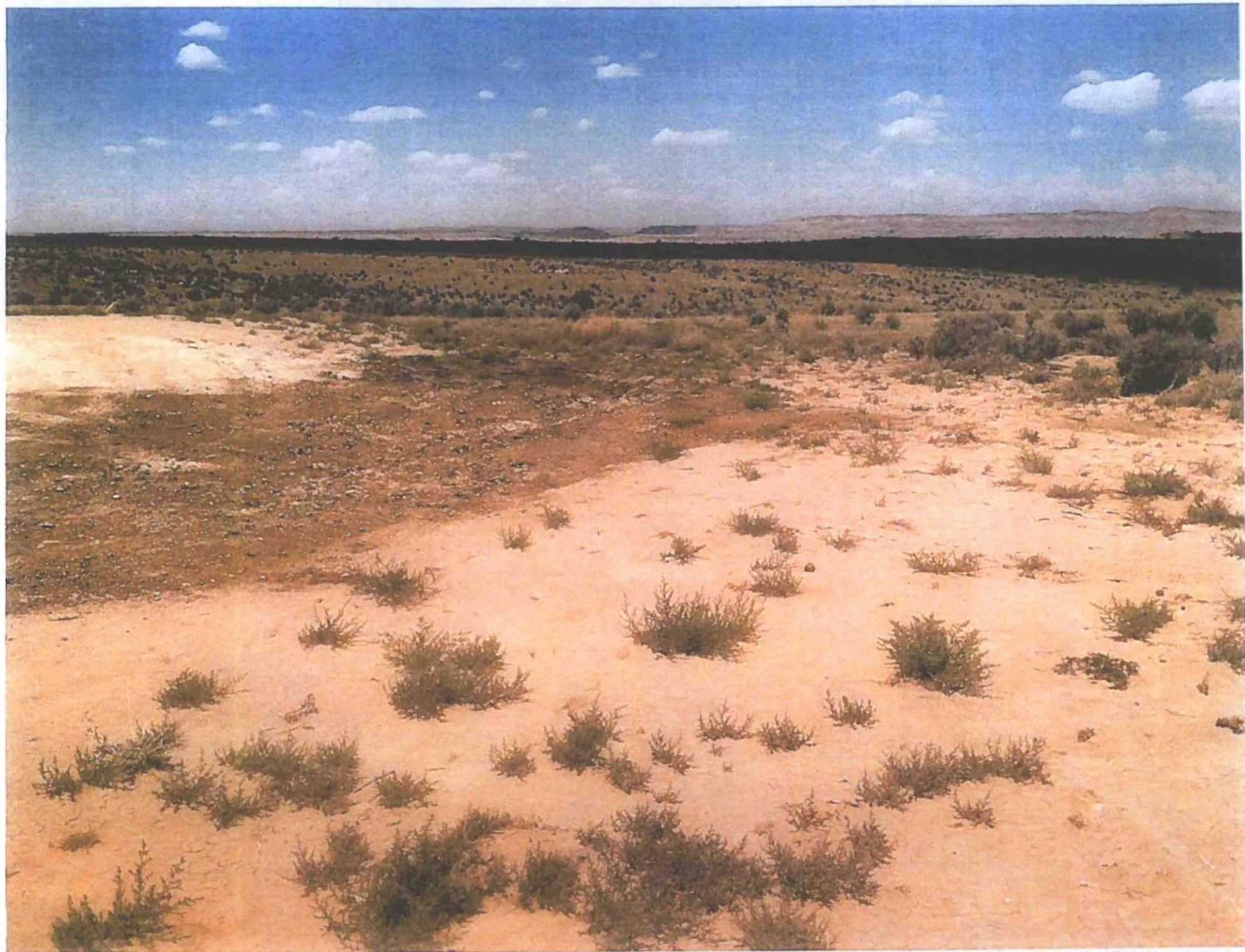



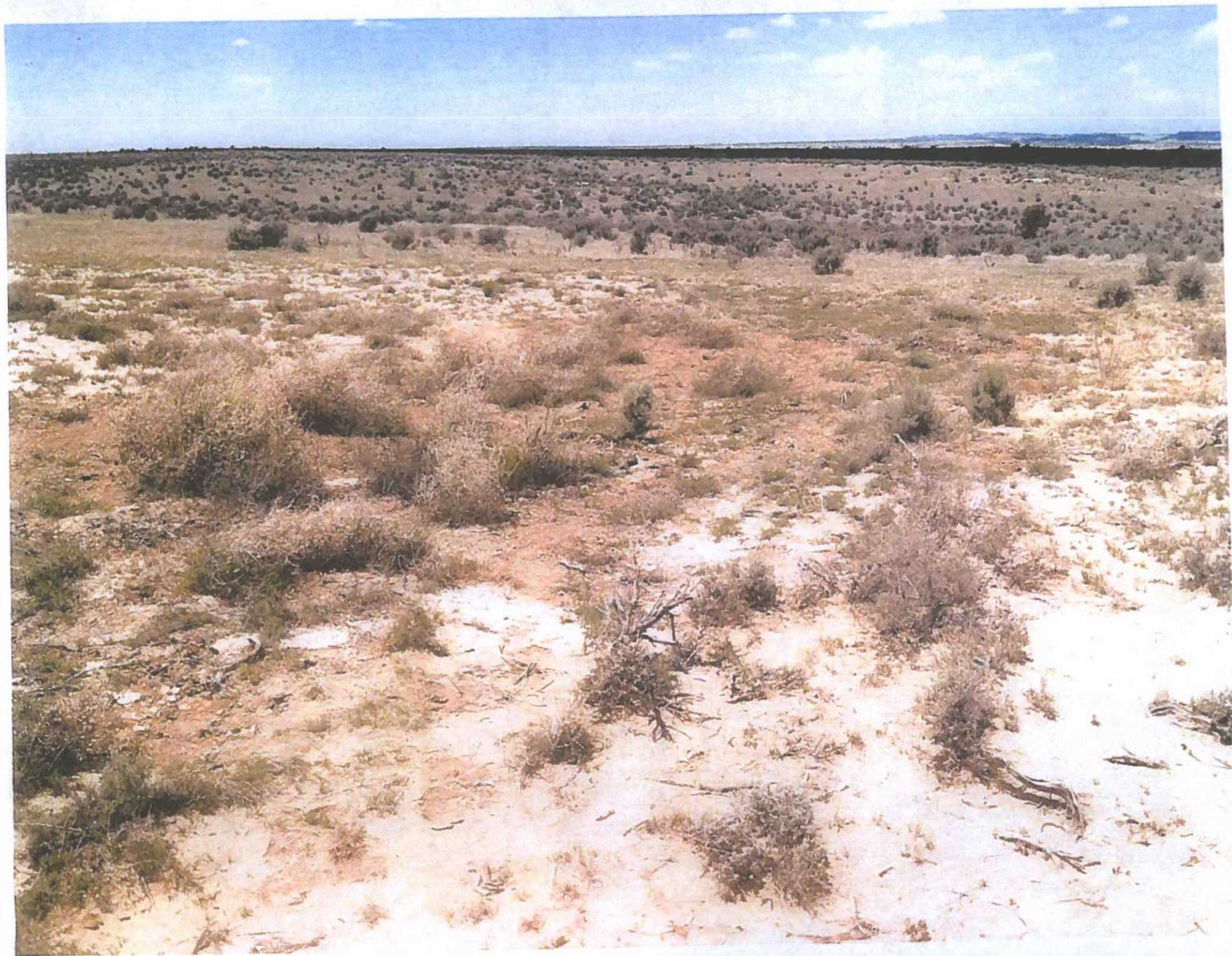







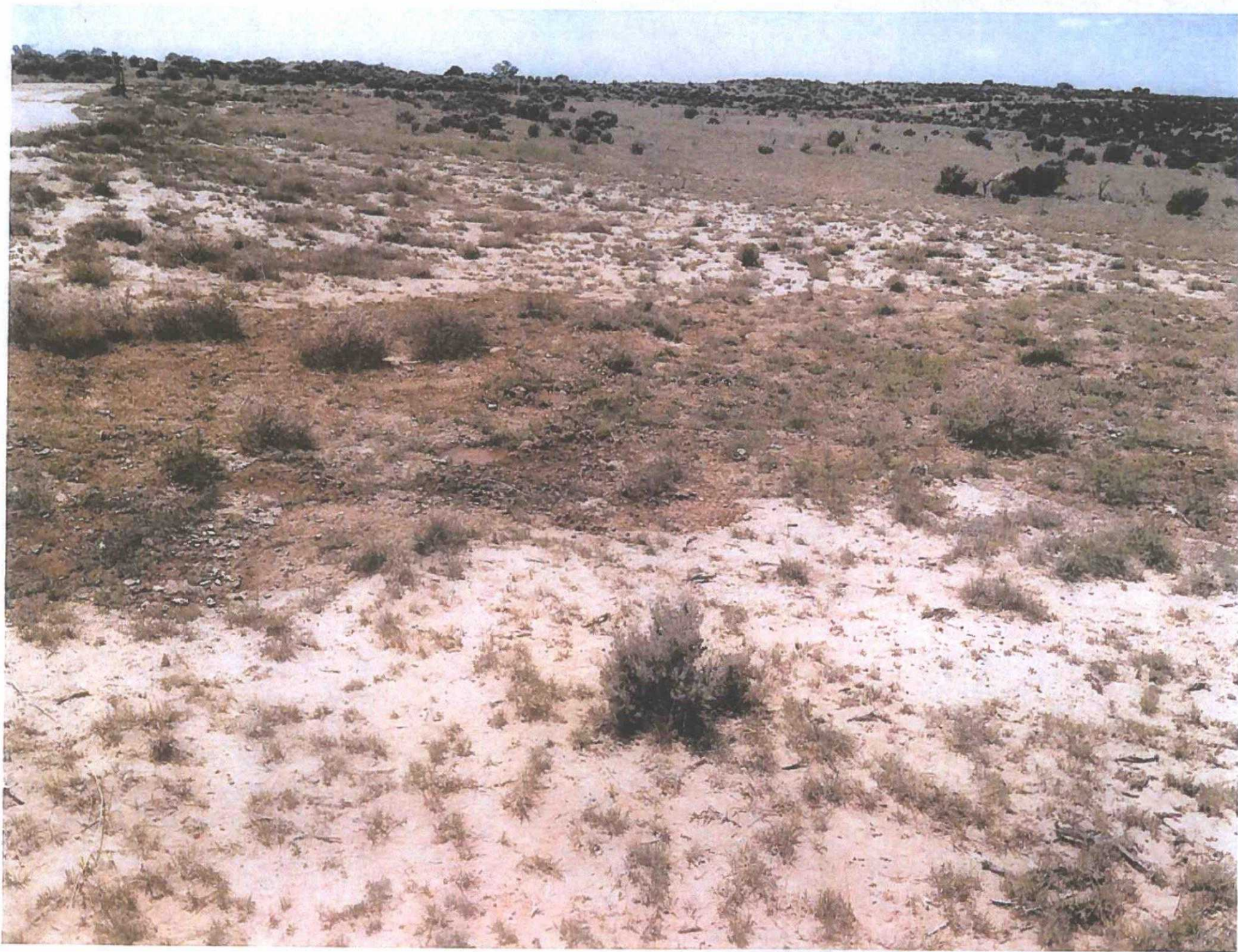



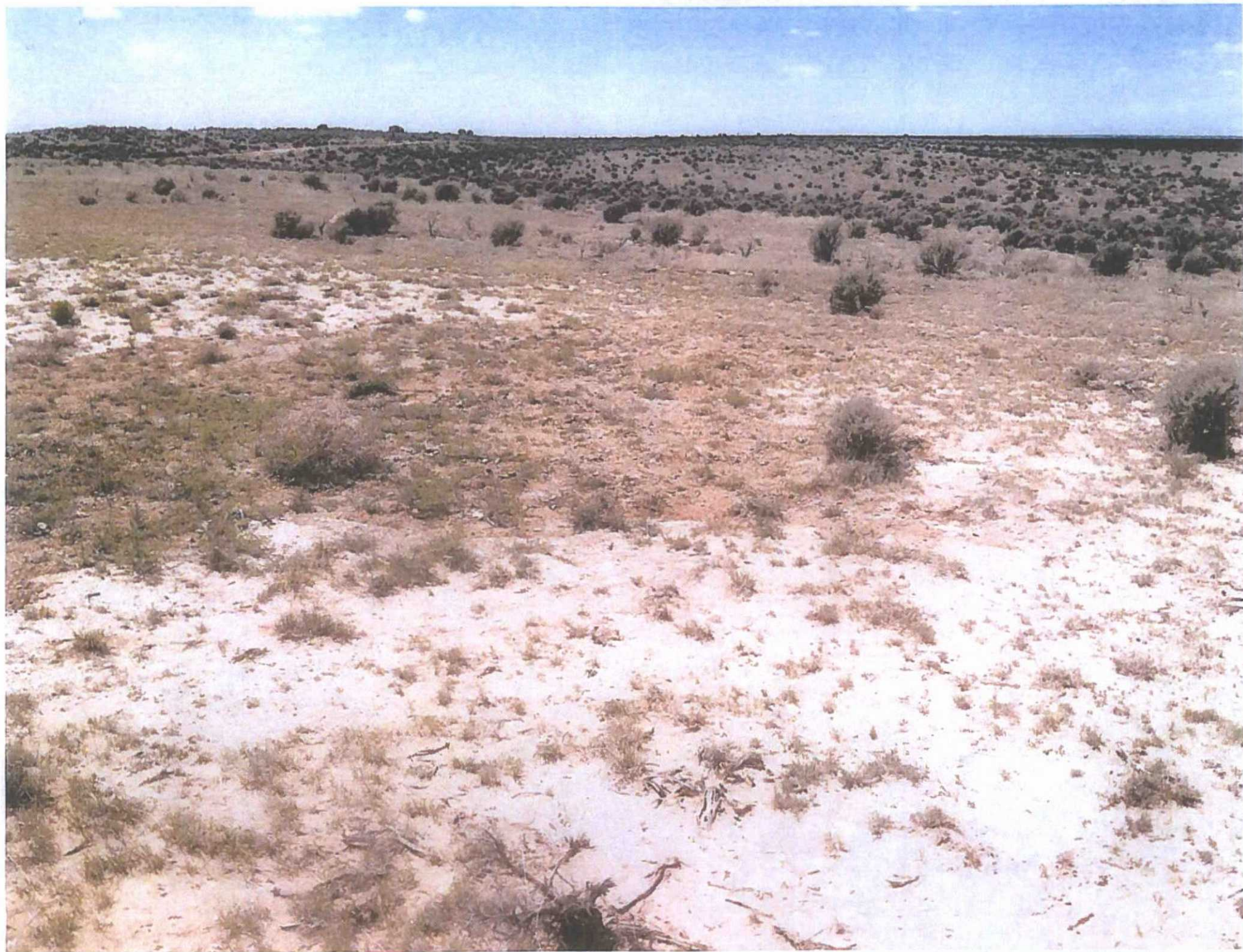











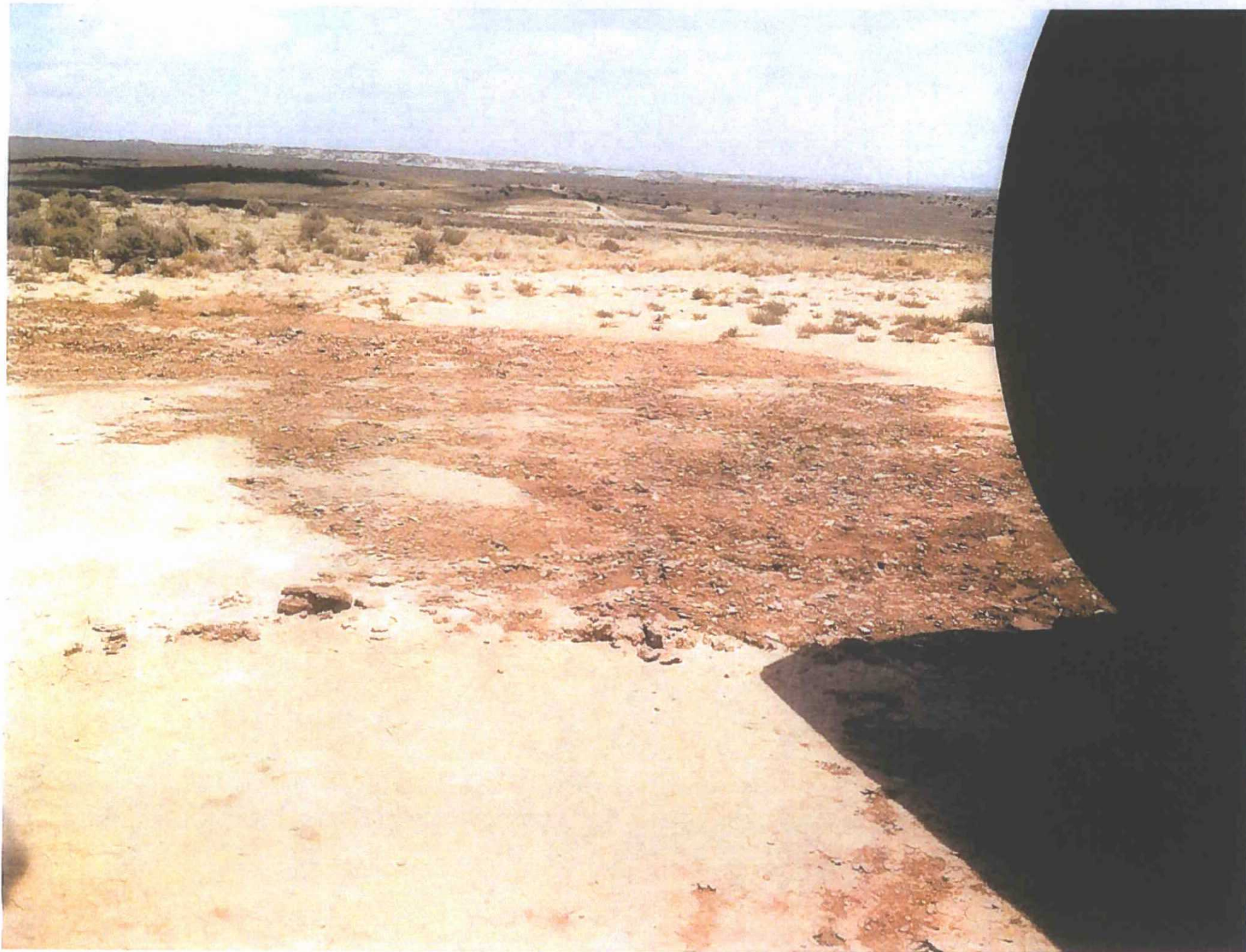



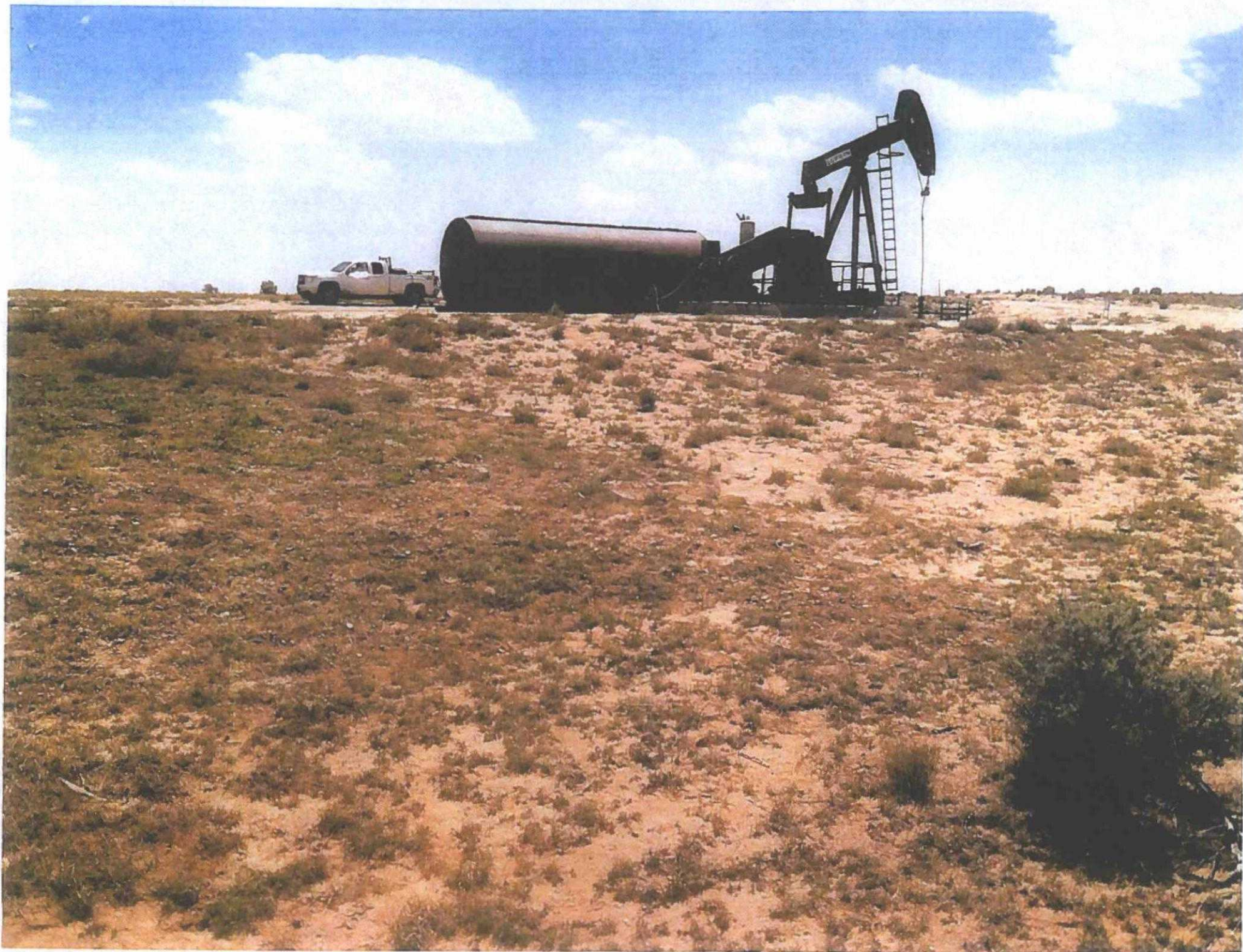



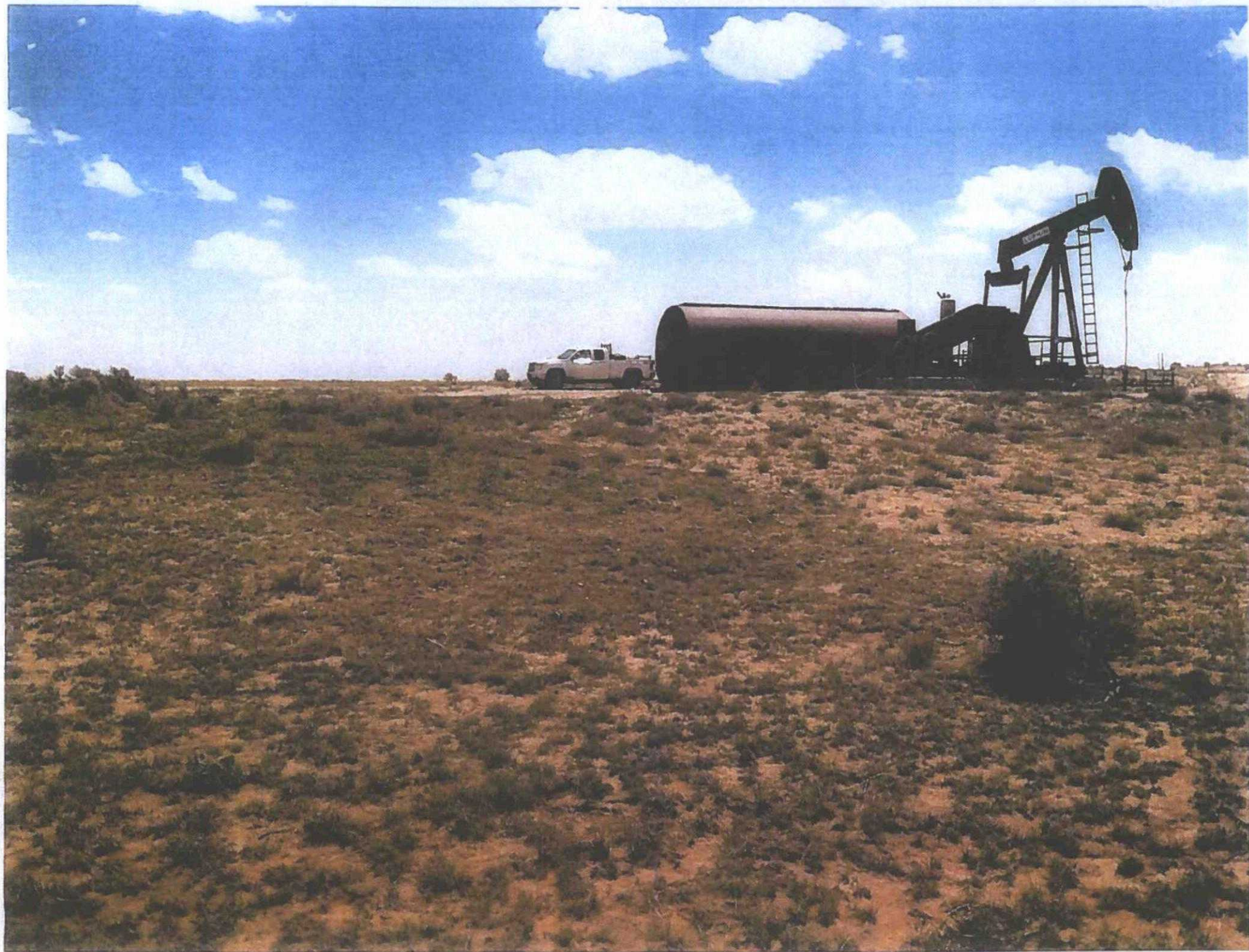





PHONE (575) 393-2326 • 101 E. MARLAND • HOBBS, NM 88240

July 09, 2014

MIKE SANDOVAL

DUGAN PRODUCTION

P. O. BOX 420

FARMINGTON, NM 87499

RE: SALTWATER TANK SPILL

Enclosed are the results of analyses for samples received by the laboratory on 07/03/14 10:10.

Cardinal Laboratories is accredited through Texas NELAP under certificate number T104704398-13-5. Accreditation applies to drinking water, non-potable water and solid and chemical materials. All accredited analytes are denoted by an asterisk (\*). For a complete list of accredited analytes and matrices visit the TCEQ website at [www.tceq.texas.gov/field/qa/lab\\_accred\\_certif.html](http://www.tceq.texas.gov/field/qa/lab_accred_certif.html).

Cardinal Laboratories is accredited through the State of Colorado Department of Public Health and Environment for:

Method EPA 552.2	Haloacetic Acids (HAA-5)
Method EPA 524.2	Total Trihalomethanes (TTHM)
Method EPA 524.4	Regulated VOCs (V1, V2, V3)

Accreditation applies to public drinking water matrices.

This report meets NELAP requirements and is made up of a cover page, analytical results, and a copy of the original chain-of-custody. If you have any questions concerning this report, please feel free to contact me.

Sincerely,

Celey D. Keene

Lab Director/Quality Manager



**Analytical Results For:**

DUGAN PRODUCTION  
MIKE SANDOVAL  
P. O. BOX 420  
FARMINGTON NM, 87499  
Fax To: (505) 327-4043

Received: 07/03/2014  
Reported: 07/09/2014  
Project Name: SALTWATER TANK SPILL  
Project Number: BASIE COM #1  
Project Location: NOT GIVEN

Sampling Date: 07/01/2014  
Sampling Type: Soil  
Sampling Condition: Cool & Intact  
Sample Received By: Kathy Perez

**Sample ID: SAMPLE #1 (H402026-01)**

BTEX 8260B		mg/kg		Analyzed By: ms/					
Analyte	Result	Reporting Limit	Analyzed	Method Blank	BS	% Recovery	True Value QC	RPD	Qualifier
Benzene*	<0.050	0.050	07/07/2014	ND	2.16	108	2.00	1.57	
Toluene*	<0.050	0.050	07/07/2014	ND	1.78	89.0	2.00	2.82	
Ethylbenzene*	<0.050	0.050	07/07/2014	ND	1.69	84.3	2.00	3.97	
Total Xylenes*	<0.150	0.150	07/07/2014	ND	5.25	87.5	6.00	2.78	
Total BTEX	<0.300	0.300	07/07/2014	ND					

Surrogate: Dibromofluoromethane 103 % 61.3-142

Surrogate: Toluene-d8 105 % 71.3-129

Surrogate: 4-Bromofluorobenzene 97.1 % 65.7-141

Chloride, SM4500Cl-B		mg/kg		Analyzed By: AP						
Analyte	Result	Reporting Limit	Analyzed	Method Blank	BS	% Recovery	True Value QC	RPD	Qualifier	
Chloride	560	16.0	07/09/2014	ND	416	104	400	3.92		

TPH 8015M		mg/kg		Analyzed By: MS						
Analyte	Result	Reporting Limit	Analyzed	Method Blank	BS	% Recovery	True Value QC	RPD	Qualifier	
GRO C6-C10	<10.0	10.0	07/04/2014	ND	180	90.2	200	1.72		
DRO >C10-C28	<10.0	10.0	07/04/2014	ND	193	96.4	200	0.0794		
Total TPH C6-C28	<10.0	10.0	07/04/2014	ND	373	93.3	400	0.870		

Surrogate: 1-Chlorooctane 118 % 65.2-140

Surrogate: 1-Chlorooctadecane 129 % 63.6-154

**Cardinal Laboratories**

\*=Accredited Analyte

PLEASE NOTE: Liability and Damages. Cardinal's liability and client's exclusive remedy for any claim arising, whether based in contract or tort, shall be limited to the amount paid by client for analyses. All claims, including those for negligence and any other cause whatsoever shall be deemed waived unless made in writing and received by Cardinal within thirty (30) days after completion of the applicable service. In no event shall Cardinal be liable for incidental or consequential damages, including, without limitation, business interruptions, loss of use, or loss of profits incurred by client, its subsidiaries, affiliates or successors arising out of or related to the performance of the services hereunder by Cardinal, regardless of whether such claim is based upon any of the above stated reasons or otherwise. Results relate only to the samples identified above. This report shall not be reproduced except in full with written approval of Cardinal Laboratories.



Celey D. Keene, Lab Director/Quality Manager



**Analytical Results For:**

DUGAN PRODUCTION  
MIKE SANDOVAL  
P. O. BOX 420  
FARMINGTON NM, 87499  
Fax To: (505) 327-4043

Received: 07/03/2014  
Reported: 07/09/2014  
Project Name: SALTWATER TANK SPILL  
Project Number: BASIE COM #1  
Project Location: NOT GIVEN

Sampling Date: 07/01/2014  
Sampling Type: Soil  
Sampling Condition: Cool & Intact  
Sample Received By: Kathy Perez

**Sample ID: SAMPLE #2 (H402026-02)**

BTEX 8260B		mg/kg	Analyzed By: ms/						
Analyte	Result	Reporting Limit	Analyzed	Method Blank	BS	% Recovery	True Value QC	RPD	Qualifier
Benzene*	<0.050	0.050	07/07/2014	ND	2.16	108	2.00	1.57	
Toluene*	<0.050	0.050	07/07/2014	ND	1.78	89.0	2.00	2.82	
Ethylbenzene*	<0.050	0.050	07/07/2014	ND	1.69	84.3	2.00	3.97	
Total Xylenes*	<0.150	0.150	07/07/2014	ND	5.25	87.5	6.00	2.78	
Total BTEX	<0.300	0.300	07/07/2014	ND					

Surrogate: Dibromofluoromethane 100 % 61.3-142

Surrogate: Toluene-d8 104 % 71.3-129

Surrogate: 1-Bromofluorobenzene 93.6 % 65.7-141

Chloride, SM4500Cl-B		mg/kg	Analyzed By: AP						
Analyte	Result	Reporting Limit	Analyzed	Method Blank	BS	% Recovery	True Value QC	RPD	Qualifier
Chloride	992	16.0	07/09/2014	ND	416	104	400	3.92	

TPH 8015M		mg/kg	Analyzed By: MS						
Analyte	Result	Reporting Limit	Analyzed	Method Blank	BS	% Recovery	True Value QC	RPD	Qualifier
GRO C6-C10	<10.0	10.0	07/04/2014	ND	180	90.2	200	1.72	
DRO >C10-C28	<10.0	10.0	07/04/2014	ND	193	96.4	200	0.0794	
Total TPH C6-C28	<10.0	10.0	07/04/2014	ND	373	93.3	400	0.870	

Surrogate: 1-Chlorooctane 104 % 65.2-140

Surrogate: 1-Chlorooctadecane 110 % 63.6-154

**Cardinal Laboratories**

\*=Accredited Analyte

PLEASE NOTE: Liability and Damages. Cardinal's liability and client's exclusive remedy for any claim arising, whether based in contract or tort, shall be limited to the amount paid by client for analyses. All claims, including those for negligence and any other cause whatsoever shall be deemed waived unless made in writing and received by Cardinal within thirty (30) days after completion of the applicable service. In no event shall Cardinal be liable for incidental or consequential damages including, without limitation, business interruptions, loss of use, or loss of profits incurred by client, its subsidiaries, affiliates or successors arising out of or related to the performance of the services hereunder by Cardinal, regardless of whether such claim is based upon any of the above stated reasons or otherwise. Results relate only to the samples identified above. This report shall not be reproduced except in full with written approval of Cardinal Laboratories.



Celey D. Keene, Lab Director/Quality Manager



**Analytical Results For:**

 DUGAN PRODUCTION  
 MIKE SANDOVAL  
 P. O. BOX 420  
 FARMINGTON NM, 87499  
 Fax To: (505) 327-4043

 Received: 07/03/2014  
 Reported: 07/09/2014  
 Project Name: SALTWATER TANK SPILL  
 Project Number: BASIE COM #1  
 Project Location: NOT GIVEN

 Sampling Date: 07/01/2014  
 Sampling Type: Soil  
 Sampling Condition: Cool & Intact  
 Sample Received By: Kathy Perez

**Sample ID: SAMPLE #3 (H402026-03)**

BTEX 82608		mg/kg	Analyzed By: ms/						
Analyte	Result	Reporting Limit	Analyzed	Method Blank	BS	% Recovery	True Value QC	RPD	Qualifier
Benzene*	<0.050	0.050	07/07/2014	ND	2.16	108	2.00	1.57	
Toluene*	<0.050	0.050	07/07/2014	ND	1.78	89.0	2.00	2.82	
Ethylbenzene*	<0.050	0.050	07/07/2014	ND	1.69	84.3	2.00	3.97	
Total Xylenes*	<0.150	0.150	07/07/2014	ND	5.25	87.5	6.00	2.78	
Total BTEX	<0.300	0.300	07/07/2014	ND					

Surrogate: Dibromofluoromethane 103 % 61.3-142

Surrogate: Toluene-d8 104 % 71.3-129

Surrogate: 4-Bromofluorobenzene 99.4 % 65.7-141

Chloride, SM4500Cl-B		mg/kg	Analyzed By: AP						
Analyte	Result	Reporting Limit	Analyzed	Method Blank	BS	% Recovery	True Value QC	RPD	Qualifier
Chloride	432	16.0	07/09/2014	ND	416	104	400	3.92	

TPH 8015M		mg/kg	Analyzed By: MS						
Analyte	Result	Reporting Limit	Analyzed	Method Blank	BS	% Recovery	True Value QC	RPD	Qualifier
GRO C6-C10	<10.0	10.0	07/04/2014	ND	180	90.2	200	1.72	
DRO >C10-C28	<10.0	10.0	07/04/2014	ND	193	96.4	200	0.0794	
Total TPH C6-C28	<10.0	10.0	07/04/2014	ND	373	93.3	400	0.870	

Surrogate: 1-Chlorooctane 116 % 65.2-140

Surrogate: 1-Chlorooctadecane 123 % 63.6-154

**Cardinal Laboratories**

\* = Accredited Analyte

PLEASE NOTE: Liability and Damages. Cardinal's liability and client's exclusive remedy for any claim arising, whether based in contract or tort, shall be limited to the amount paid by client for analyses. All claims, including those for negligence and any other cause whatsoever shall be deemed waived unless made in writing and received by Cardinal within thirty (30) days after completion of the applicable service. In no event shall Cardinal be liable for incidental or consequential damages, including, without limitation, business interruptions, loss of use, or loss of profits incurred by client, its subsidiaries, affiliates or successors arising out of or related to the performance of the services hereunder by Cardinal, regardless of whether such claim is based upon any of the above stated reasons or otherwise. Results relate only to the samples identified above. This report shall not be reproduced except in full with written approval of Cardinal Laboratories.



Celey D. Keene, Lab Director/Quality Manager



**Analytical Results For:**

 DUGAN PRODUCTION  
 MIKE SANDOVAL  
 P. O. BOX 420  
 FARMINGTON NM, 87499  
 Fax To: (505) 327-4043

 Received: 07/03/2014  
 Reported: 07/09/2014  
 Project Name: SALTWATER TANK SPILL  
 Project Number: BASIE COM #1  
 Project Location: NOT GIVEN

 Sampling Date: 07/01/2014  
 Sampling Type: Soil  
 Sampling Condition: Cool & Intact  
 Sample Received By: Kathy Perez

**Sample ID: SAMPLE #4 (H402026-04)**

BTEX 82608		mg/kg	Analyzed By: ms/						
Analyte	Result	Reporting Limit	Analyzed	Method Blank	BS	% Recovery	True Value QC	RPD	Qualifier
Benzene*	<0.050	0.050	07/07/2014	ND	2.16	108	2.00	1.57	
Toluene*	<0.050	0.050	07/07/2014	ND	1.78	89.0	2.00	2.82	
Ethylbenzene*	<0.050	0.050	07/07/2014	ND	1.69	84.3	2.00	3.97	
Total Xylenes*	<0.150	0.150	07/07/2014	ND	5.25	87.5	6.00	2.78	
Total BTEX	<0.300	0.300	07/07/2014	ND					

Surrogate: Dibromofluoromethane 103 % 61.3-142

Surrogate: Toluene-d8 102 % 71.3-129

Surrogate: 4-Bromofluorobenzene 96.8 % 65.7-141

Chloride, SM4500Cl-B		mg/kg	Analyzed By: AP						
Analyte	Result	Reporting Limit	Analyzed	Method Blank	BS	% Recovery	True Value QC	RPD	Qualifier
Chloride	576	16.0	07/09/2014	ND	416	104	400	3.92	

TPH 8015M		mg/kg	Analyzed By: MS						
Analyte	Result	Reporting Limit	Analyzed	Method Blank	BS	% Recovery	True Value QC	RPD	Qualifier
GRO C6-C10	<10.0	10.0	07/04/2014	ND	180	90.2	200	1.72	
DRO >C10-C28	<10.0	10.0	07/04/2014	ND	193	96.4	200	0.0794	
Total TPH C6-C28	<10.0	10.0	07/04/2014	ND	373	93.3	400	0.870	

Surrogate: 1-Chlorooctane 113 % 65.2-140

Surrogate: 1-Chlorooctadecane 120 % 63.6-154

Cardinal Laboratories

\* = Accredited Analyte

PLEASE NOTE: Liability and Damages. Cardinal's liability and client's exclusive remedy for any claim arising, whether based in contract or tort, shall be limited to the amount paid by client for analyses. All claims, including those for negligence and any other cause whatsoever shall be deemed waived unless made in writing and received by Cardinal within thirty (30) days after completion of the applicable service. In no event shall Cardinal be liable for incidental or consequential damages, including, without limitation, business interruptions, loss of use, or loss of profits incurred by client, its subsidiaries, affiliates or successors arising out of or related to the performance of the services hereunder by Cardinal, regardless of whether such claim is based upon any of the above stated reasons or otherwise. Results relate only to the samples identified above. This report shall not be reproduced except in full with written approval of Cardinal Laboratories.



Celey D. Keene, Lab Director/Quality Manager





PHONE (575) 393-2326 • 101 E. MARLAND • HOBBS, NM 88240

**Analytical Results For:**

DUGAN PRODUCTION  
MIKE SANDOVAL  
P. O. BOX 420  
FARMINGTON NM, 87499  
Fax To: (505) 327-4043

Received: 07/03/2014  
Reported: 07/09/2014  
Project Name: SALTWATER TANK SPILL  
Project Number: BASIE COM #1  
Project Location: NOT GIVEN

Sampling Date: 07/01/2014  
Sampling Type: Soil  
Sampling Condition: Cool & Intact  
Sample Received By: Kathy Perez

**Sample ID: SAMPLE #5 (H402026-05)**

BTEX 8260B		mg/kg		Analyzed By: ms/					
Analyte	Result	Reporting Limit	Analyzed	Method Blank	BS	% Recovery	True Value QC	RPD	Qualifier
Benzene*	<0.050	0.050	07/07/2014	ND	2.16	108	2.00	1.57	
Toluene*	<0.050	0.050	07/07/2014	ND	1.78	89.0	2.00	2.82	
Ethylbenzene*	<0.050	0.050	07/07/2014	ND	1.69	84.3	2.00	3.97	
Total Xylenes*	<0.150	0.150	07/07/2014	ND	5.25	87.5	6.00	2.78	
Total BTEX	<0.300	0.300	07/07/2014	ND					

Surrogate: Dibromofluoromethane 97.4 % 61.3-142

Surrogate: Toluene-d8 107 % 71.3-129

Surrogate: 4-Bromofluorobenzene 96.5 % 65.7-141

Chloride, SM4500Cl-B		mg/kg		Analyzed By: AP					
Analyte	Result	Reporting Limit	Analyzed	Method Blank	BS	% Recovery	True Value QC	RPD	Qualifier
Chloride	4000	16.0	07/09/2014	ND	416	104	400	3.92	

TPH 8015M		mg/kg		Analyzed By: MS					
Analyte	Result	Reporting Limit	Analyzed	Method Blank	BS	% Recovery	True Value QC	RPD	Qualifier
GRO C6-C10	<10.0	10.0	07/04/2014	ND	180	90.2	200	1.72	
DRO >C10-C28	<10.0	10.0	07/04/2014	ND	193	96.4	200	0.0794	
Total TPH C6-C28	<10.0	10.0	07/04/2014	ND	373	93.3	400	0.870	

Surrogate: 1-Chlorooctane 117 % 65.2-140

Surrogate: 1-Chlorooctadecane 122 % 63.6-154

**Cardinal Laboratories**

\* = Accredited Analyte

PLEASE NOTE: Liability and Damages: Cardinal's liability and client's exclusive remedy for any claim arising, whether based in contract or tort, shall be limited to the amount paid by client for analyses. All claims, including those for negligence and any other cause whatsoever shall be deemed waived unless made in writing and received by Cardinal within thirty (30) days after completion of the applicable service. In no event shall Cardinal be liable for incidental or consequential damages, including, without limitation, business interruptions, loss of use, or loss of profits incurred by client, its subsidiaries, affiliates or successors arising out of or related to the performance of the services hereunder by Cardinal, regardless of whether such claim is based upon any of the above stated reasons or otherwise. Results relate only to the samples identified above. This report shall not be reproduced except in full with written approval of Cardinal Laboratories.

Celey D. Keene, Lab Director/Quality Manager



**Notes and Definitions**

ND	Analyte NOT DETECTED at or above the reporting limit
RPD	Relative Percent Difference
**	Samples not received at proper temperature of 6°C or below.
***	Insufficient time to reach temperature.
-	Chloride by SM4500Cl-B does not require samples be received at or below 6°C Samples reported on an as received basis (wet) unless otherwise noted on report

---

Cardinal Laboratories

\* = Accredited Analyte

PLEASE NOTE: Liability and Damages: Cardinal's liability and client's exclusive remedy for any claim arising, whether based in contract or tort, shall be limited to the amount paid by client for analyses. All claims, including those for negligence and any other cause whatsoever shall be deemed waived unless made in writing and received by Cardinal within thirty (30) days after completion of the applicable service. In no event shall Cardinal be liable for incidental or consequential damages, including, without limitation, business interruptions, loss of use, or loss of profits incurred by client, its subsidiaries, affiliates or successors arising out of or related to the performance of the services hereunder by Cardinal, regardless of whether such claim is based upon any of the above stated reasons or otherwise. Results relate only to the samples identified above. This report shall not be reproduced except in full with written approval of Cardinal Laboratories.



---

Celey D. Keene, Lab Director/Quality Manager





# CHAIN OF CUSTODY RECORD

Page \_\_\_\_ of \_\_\_\_

Page 8 of 8

Client: Dugan Production  
 Contact: Mike Sandoval  
 Address: \_\_\_\_\_  
 Phone Number: 505-330-0929  
 Email: on file

## NOTES:

- 1) Ensure proper container packaging.
- 2) Ship samples promptly following collection.
- 3) Designate Sample Reject Disposition.

PO# Salt water tank spill  
 Project Name: Basie con #1

## Table 1. - Matrix Type

- 1 = Surface Water, 2 = Ground Water  
 3 = Soil/Sediment, 4 = Prod.W., 5 = Oil  
 6 = Waste, 7 = Other (Specify) \_\_\_\_\_

FOR GAL USE ONLY

GAL JOB # \_\_\_\_\_

Samplers Signature: [Signature]

Lab Name: Green Analytical Laboratories (970) 247-4220 FAX (970) 247-4227		Address: 75 Suttle Street, Durango, CO 81303		www.greenanalytical.com		Analyses Required										Comments		
Sample ID	Collection		Collected by: (Init.)	Miscellaneous			Preservative(s)											
	Date	Time		Matrix Type From Table 1	No. of Containers	Sample Filtered? Y/N	Unpreserved (Ice Only)	HNO3	HCL	H2SO4	NAOH	Other (Specify)						
H402026																		
1. Sample #1	7-1-14	1:30																
2. - #2	7-1-14	1:35																
3. - #3	7-1-14	1:40																
4. - #4	7-1-14	1:45																
5. - #5	7-1-14	1:50																
6.																		
7.																		
8.																		
9.																		
10.																		

Relinquished by: [Signature] Date: 7-1-14 Time: 3:45 Received by: Christine Clain Date: 7/1/14 Time: 1545

Relinquished by: [Signature] Date: 7/2/14 Time: 1000 Received by: Fed Ex Date: 7/2/14 Time: 1100

Relinquished by: \_\_\_\_\_ Date: \_\_\_\_\_ Time: \_\_\_\_\_ Received by: [Signature] Date: 7/2/14 Time: 10:10

\* Sample Reject: [ ] Return [ ] Dispose [ ] Store (30 Days)

2.8°C #54