

RECEIVED

APR 03 2017

Form 3160-5  
(June 2015)UNITED STATES  
DEPARTMENT OF THE INTERIOR  
BUREAU OF LAND MANAGEMENT  
Farmington Field Office  
Bureau of Land ManagementFORM APPROVED  
OMB No. 1004-0137  
Expires: January 31, 2018**SUNDRY NOTICES AND REPORTS ON WELLS**  
**Do not use this form for proposals to drill or to re-enter an abandoned well. Use Form 3160-3 (APD) for such proposals.**

5. Lease Serial No. NMNM03358

6. If Indian, Allottee or Tribe Name

**SUBMIT IN TRIPLICATE - Other instructions on page 2**

1. Type of Well

☐ Oil Well ☒ Gas Well ☐ Other

2. Name of Operator BP America Production Company

3a. Address 737 North Eldridge Parkway  
Houston, TX 770793b. Phone No. (include area code)  
(281) 892-53694. Location of Well (Footage, Sec., T., R., M., or Survey Description)  
Sec 13 T31N R07W SWNW 1910 FNL 587 FWL

7. If Unit of CA/Agreement, Name and/or No.

8. Well Name and No. Northeast Blanco Unit 604 Com 3H

9. API Well No. 30-045-35829

10. Field and Pool or Exploratory Area  
Basin Mancos11. Country or Parish, State  
San Juan, NM

## 12. CHECK THE APPROPRIATE BOX(ES) TO INDICATE NATURE OF NOTICE, REPORT OR OTHER DATA

## TYPE OF SUBMISSION

☒ Notice of Intent☐ Subsequent Report☐ Final Abandonment Notice

## TYPE OF ACTION

☐ Acidize☐ Alter Casing☐ Casing Repair☐ Change Plans☐ Convert to Injection☐ Deepen☐ Hydraulic Fracturing☐ New Construction☐ Plug and Abandon☐ Plug Back☐ Production (Start/Resume)☐ Reclamation☐ Recomplete☐ Temporarily Abandon☐ Water Disposal☐ Water Shut-Off☐ Well Integrity☒ Other

13. Describe Proposed or Completed Operation: Clearly state all pertinent details, including estimated starting date of any proposed work and approximate duration thereof. If the proposal is to deepen directionally or recompleat horizontally, give subsurface locations and measured and true vertical depths of all pertinent markers and zones. Attach the Bond under which the work will be perfonned or provide the Bond No. on file with BLM/BIA. Required subsequent reports must be filed within 30 days following completion of the involved operations. If the operation results in a multiple completion or recompleat in a new interval, a Form 3160-4 must be filed once testing has been completed. Final Abandonment Notices must be filed only after all requirements, including reclamation, have been completed and the operator has detennined that the site is ready for final inspection.)

BP would like to update the acreage &amp; plat for the Northeast Blanco Unit 604 Com 3H well.

Please see the attached updated C-102 plat for the subject well.

OIL CONS. DIV DIST. 3

APR 21 2017

14. I hereby certify that the foregoing is true and correct. Name (Printed/Typed)

Toya Colvin

Regulatory Analyst

Title

Signature

Date

03/30/2017

## THE SPACE FOR FEDERAL OR STATE OFFICE USE

Approved by

Title

PE

Date

4/18/17

Conditions of approval, if any, are attached. Approval of this notice does not warrant or certify that the applicant holds legal or equitable title to those rights in the subject lease which would entitle the applicant to conduct operations thereon.

Office

FFO

Title 18 U.S.C Section 1001 and Title 43 U.S.C Section 1212, make it a crime for any person knowingly and willfully to make to any department or agency of the United States any false, fictitious or fraudulent statements or representations as to any matter within its jurisdiction.

(Instructions on page 2)

NMOCD

3



District I  
1625 N. French Dr., Hobbs, NM 88240  
Phone: (575) 393-6161 Fax: (575) 393-0720  
District II  
811 S. First St., Artesia, NM 88210  
Phone: (575) 748-1283 Fax: (575) 748-9720  
District III  
1000 Rio Brazos Road, Aztec, NM 87410  
Phone: (505) 334-6178 Fax: (505) 334-6170  
District IV  
1220 S. St. Francis Dr., Santa Fe, NM 87505  
Phone: (505) 476-3460 Fax: (505) 476-3462

State of New Mexico  
Energy, Minerals & Natural Resources Department  
OIL CONSERVATION DIVISION  
1220 South St. Francis Dr.  
Santa Fe, NM 87505

Form C-102  
Revised August 1, 2011  
Submit one copy to appropriate  
District Office

☐ AMENDED REPORT

WELL LOCATION AND ACREAGE DEDICATION PLAT

<sup>1</sup> API Number		<sup>2</sup> Pool Code 97232		<sup>3</sup> Pool Name Mancos Gas	
<sup>4</sup> Property Code		<sup>5</sup> Property Name Northeast Blanco Unit 604 Com			<sup>6</sup> Well Number 3H
<sup>7</sup> OGRID No. 000778		<sup>8</sup> Operator Name BP America Production Company			<sup>9</sup> Elevation 6500

<sup>10</sup> Surface Location

UL or lot no.	Section	Township	Range	Lot Idn	Feet from the	North/South line	Feet from the	East/West line	County
E	13	31N	07W		1910	North	587	West	San Juan

<sup>11</sup> Bottom Hole Location If Different From Surface

UL or lot no.	Section	Township	Range	Lot Idn	Feet from the	North/South line	Feet from the	East/West line	County
I	18	31N	06W		2063	South	50	East	San Juan

<sup>12</sup> Dedicated Acres 640.00 S/2 - SEC. 13 S/2 - SEC. 18	<sup>13</sup> Joint or Infill	<sup>14</sup> Consolidation Code	<sup>15</sup> Order No.
---	-------------------------------	----------------------------------	-------------------------

No allowable will be assigned to this completion until all interests have been consolidated or a non-standard unit has been approved by the division.

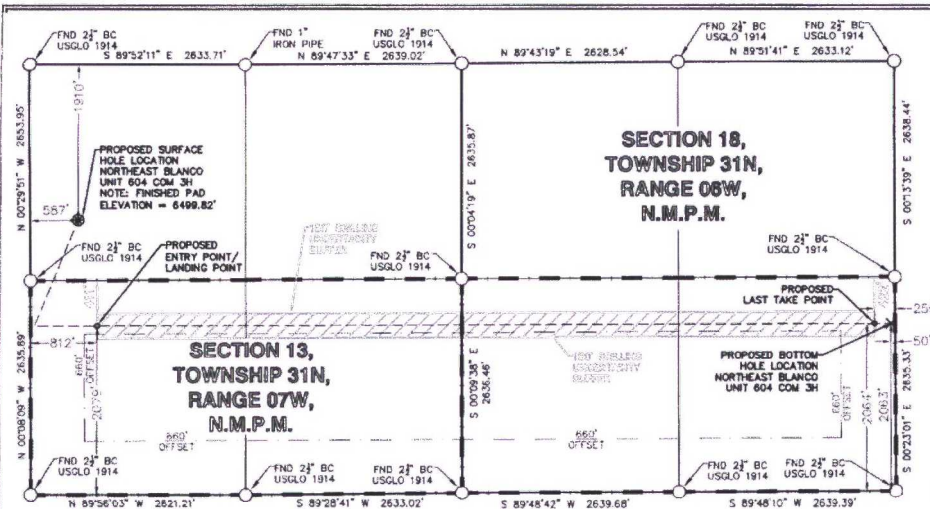

**LEGEND**  
FOUND MONUMENT ○  
PROPOSED SURFACE HOLE LOCATION ●  
PROPOSED BOTTOM HOLE LOCATION X

NEBU 604 COM 3H	NMWZ NAD'83	NAD'83	TIES
PROPOSED SURFACE HOLE LOCATION (SHL)	N (Y) = 2,147,625.75' E (X) = 2,811,995.18'	LAT. = 36.90153217°N LON. = 107.52926976°W	FNL = 1910' FWL = 587'
PROPOSED ENTRY POINT (EP)/ LANDING POINT (LP)	N (Y) = 2,146,325.11' E (X) = 2,812,227.48'	LAT. = 36.89795762°N LON. = 107.52848948°W	FSL = 2079' FWL = 812'
PROPOSED LAST TAKE POINT (LTP)	N (Y) = 2,146,348.35' E (X) = 2,821,689.96'	LAT. = 36.89793402°N LON. = 107.49612807°W	FSL = 2064' FEL = 250'
PROPOSED BOTTOM HOLE LOCATION (BHL)	N (Y) = 2,146,348.84' E (X) = 2,821,889.96'	LAT. = 36.89793342°N LON. = 107.49544408°W	FSL = 2063' FEL = 50'

<sup>17</sup> OPERATOR CERTIFICATION

I hereby certify that the information contained herein is true and complete to the best of my knowledge and belief, and that this organization either owns a working interest or unleased mineral interest in the land including the proposed bottom hole location or has a right to drill this well at this location pursuant to a contract with an owner of such a mineral or working interest, or to a voluntary pooling agreement or a compulsory pooling order heretofore entered by the division.

Signature: *Toya Colvin* Date: 3/30/17

Printed Name: Toya Colvin

E-mail Address: toya.colvin@bp.com

<sup>18</sup> SURVEYOR CERTIFICATION

I hereby certify that the well location shown on this plat was plotted from field notes of actual surveys made by me or under my supervision, and that the same is true and correct to the best of my belief.

Date of Survey: 7-22-16

Signature and Seal of Professional Surveyor

17078  
Certificate Number

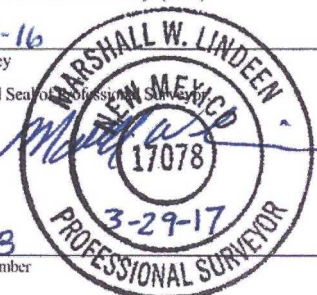



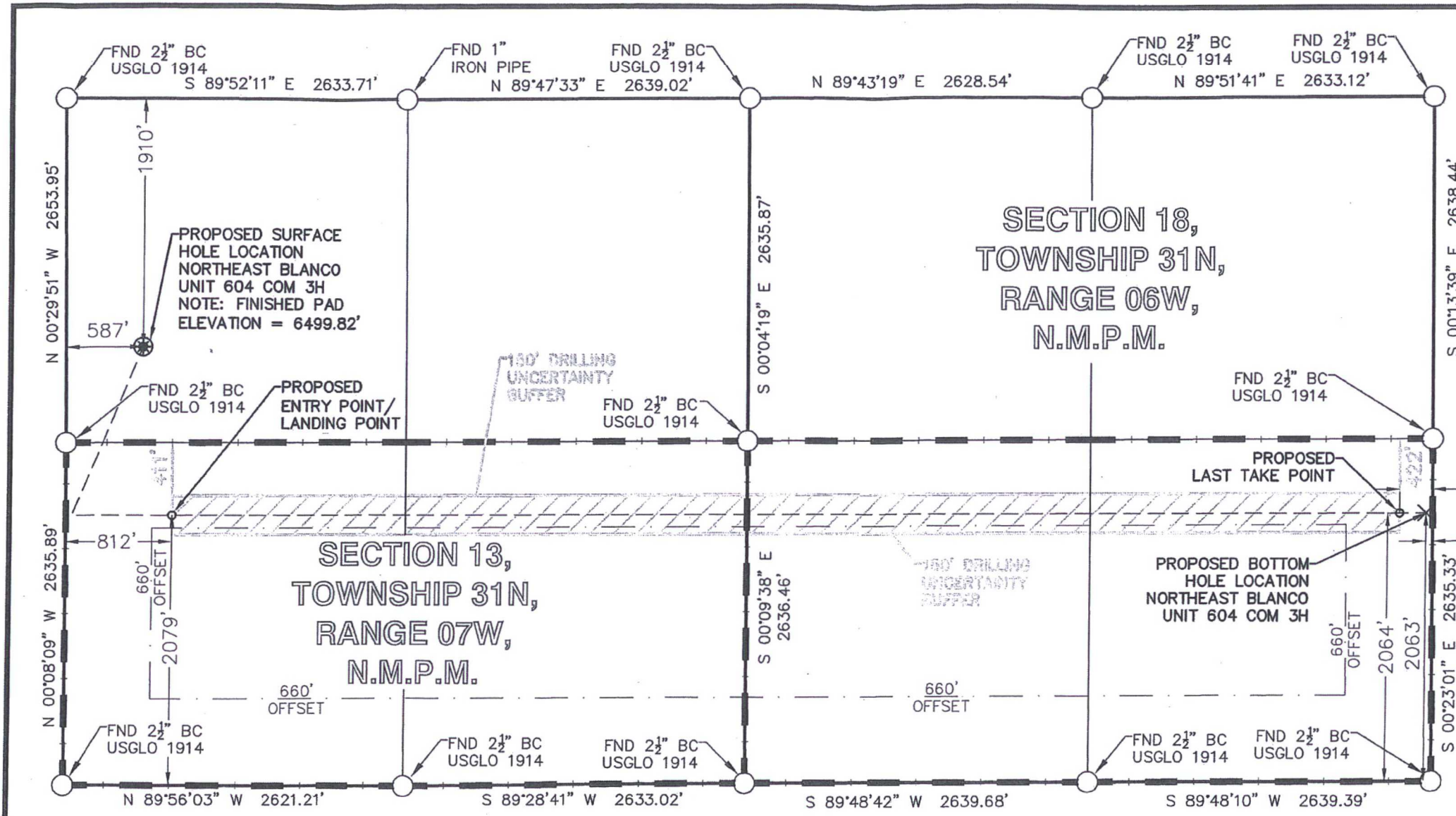

- SURVEY NOTES**
1. BEARING BASIS FOR THIS SURVEY IS BASED ON THE NORTH AMERICAN DATUM OF 1983, NEW MEXICO STATE PLANE COORDINATE SYSTEM, WEST NEW MEXICO, ZONE 3003.
  2. ELEVATION BASIS FOR THIS SURVEY IS BASED ON THE NORTH AMERICAN VERTICAL DATUM OF 1988 (GEOID12A).
  3. SURVEYED IN THE FIELD ON 07/22/2016.
  4. BEARINGS AND DISTANCE SHOWN ARE MEASURED IN THE FIELD UNLESS OTHERWISE NOTED.
  5. ALL MEASURED DISTANCES SHOWN ARE GRID USING A COMBINED SCALE FACTOR 0.99961813.

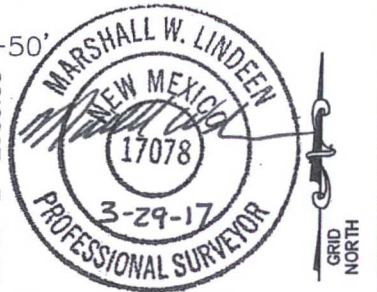

NEBU 604 COM 3H WELLBORE DISTANCES	
SHL TO EP/LP	2,172'
EP/LP TO LTP	9,463'
EP/LP TO BHL	9,663'
SHL TO BHL	11,835'

NEBU 604 COM 3H	NMWS NAD'83	NAD'83	TIES
PROPOSED SURFACE HOLE LOCATION (SHL)	N (Y) = 2,147,625.75' E (X) = 2,811,995.18'	LAT. = 36.90153217°N LON. = 107.52926976°W	FNL = 1910' FWL = 587'
PROPOSED ENTRY POINT (EP)/LANDING POINT (LP)	N (Y) = 2,148,325.11' E (X) = 2,812,227.48'	LAT. = 36.89795762°N LON. = 107.52848948°W	FSL = 2079' FWL = 812'
PROPOSED LAST TAKE POINT (LTP)	N (Y) = 2,146,348.35' E (X) = 2,821,689.96'	LAT. = 36.89793402°N LON. = 107.49612807°W	FSL = 2064' FEL = 250'
PROPOSED BOTTOM HOLE LOCATION (BHL)	N (Y) = 2,146,348.84' E (X) = 2,821,689.96'	LAT. = 36.89793342°N LON. = 107.49544408°W	FSL = 2063' FEL = 50'

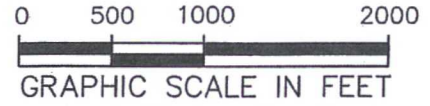

**LEGEND**  
 FOUND MONUMENT ○  
 PROPOSED SURFACE HOLE LOCATION ●  
 PROPOSED BOTTOM HOLE LOCATION ×

**SURVEYOR'S CERTIFICATE**  
 I, MARSHALL LINDEEN, A PROFESSIONAL LAND SURVEYOR IN THE STATE OF NEW MEXICO, DO HEREBY CERTIFY THAT THE WELL LOCATION SHOWN ON THIS PLAT WAS PLOTTED FROM FIELD NOTES OF ACTUAL SURVEYS MADE BY ME OR UNDER MY SUPERVISION AND THAT THE SAME IS TRUE AND CORRECT TO THE BEST OF MY BELIEF.

DRAWN BY CFW/RLM	CHECKED BY MWL	SCALE 1"=1000'	DATE 03/29/2017	SHEET 1 OF 1	REVISION
---------------------	-------------------	-------------------	--------------------	-----------------	----------

**bp** BP AMERICA PRODUCTION COMPANY US LOWER 48 ONSHORE

**WELL LOCATION PLAT**

**NORTHEAST BLANCO UNIT 604 COM 3H**  
PART OF  
SECTION 13, TOWNSHIP 31N, RANGE 07W, N.M.P.M.  
AND  
SECTION 18, TOWNSHIP 31N, RANGE 06W, N.M.P.M.  
SAN JUAN COUNTY, NEW MEXICO