

UNITED STATES
DEPARTMENT OF THE INTERIOR
BUREAU OF LAND MANAGEMENT

FORM APPROVED
OMB No. 1004-0137
Expires: October 31, 2014

SUNDRY NOTICES AND REPORTS ON WELLS
**Do not use this form for proposals to drill or to re-enter an
abandoned well. Use Form 3160-3 (APD) for such proposals.**

5. Lease Serial No.
NMNM 8005

6. If Indian, Allottee or Tribe Name
N/A

SUBMIT IN TRIPLICATE – Other instructions on page 2.

1. Type of Well

☒ Oil Well ☐ Gas Well ☐ Other

2. Name of Operator
Encana Oil & Gas (USA) Inc.

3a. Address
370 17th Street, Suite 1700 Denver, CO 80202

3b. Phone No. (include area code)
720-876-5331

4. Location of Well (Footage, Sec., T., R., M., or Survey Description)
SHL: 1999' FSL and 1724' FWL Section 3, T23N, R9W
BHL: 2400' FSL and 330' FEL Section 10, T23N, R9W

7. If Unit of CA/Agreement, Name and/or No.
NMNM 132981A

8. Well Name and No.
Nageezi Unit 406H

9. API Well No.
30-045-35842

10. Field and Pool or Exploratory Area
Nageezi Unit; Mancos (OIL)

11. County or Parish, State
San Juan County, NM

12. CHECK THE APPROPRIATE BOX(ES) TO INDICATE NATURE OF NOTICE, REPORT OR OTHER DATA

TYPE OF SUBMISSION	TYPE OF ACTION			
<input checked="" type="checkbox"/> Notice of Intent	<input type="checkbox"/> Acidize	<input type="checkbox"/> Deepen	<input type="checkbox"/> Production (Start/Resume)	<input type="checkbox"/> Water Shut-Off
<input type="checkbox"/> Subsequent Report	<input type="checkbox"/> Alter Casing	<input type="checkbox"/> Fracture Treat	<input type="checkbox"/> Reclamation	<input type="checkbox"/> Well Integrity
<input type="checkbox"/> Final Abandonment Notice <i>BP</i>	<input type="checkbox"/> Casing Repair	<input type="checkbox"/> New Construction	<input type="checkbox"/> Recomplete	<input checked="" type="checkbox"/> Other Installation of Gas Lift
	<input type="checkbox"/> Change Plans	<input type="checkbox"/> Plug and Abandon	<input type="checkbox"/> Temporarily Abandon	
	<input type="checkbox"/> Convert to Injection	<input type="checkbox"/> Plug Back	<input type="checkbox"/> Water Disposal	

13. Describe Proposed or Completed Operation: Clearly state all pertinent details, including estimated starting date of any proposed work and approximate duration thereof. If the proposal is to deepen directionally or recompleat horizontally, give subsurface locations and measured and true vertical depths of all pertinent markers and zones. Attach the Bond under which the work will be performed or provide the Bond No. on file with BLM/BIA. Required subsequent reports must be filed within 30 days following completion of the involved operations. If the operation results in a multiple completion or recompleat in a new interval, a Form 3160-4 must be filed once testing has been completed. Final Abandonment Notices must be filed only after all requirements, including reclamation, have been completed and the operator has determined that the site is ready for final inspection.)

Encana Oil & Gas (USA) Inc. is requesting authorization to install gas lift at the Nageezi Unit 406H well. Attached is the proposed well site schematic of the well pad with gas lift as well as the gas allocation procedure.

OIL CONS. DIV DIST. 3
JUN 19 2017

**BLM'S APPROVAL OR ACCEPTANCE OF THIS
ACTION DOES NOT RELIEVE THE LESSEE AND
OPERATOR FROM OBTAINING ANY OTHER
AUTHORIZATION REQUIRED FOR OPERATIONS
ON FEDERAL AND INDIAN LANDS**

14. I hereby certify that the foregoing is true and correct. Name (Printed/Typed)

Katie Wegner

Title Senior Regulatory Analyst

Signature *Katie Wegner*

Date 05/31/2017

THIS SPACE FOR FEDERAL OR STATE OFFICE USE

Approved by

Abdelgadir Elmatani
Conditions of approval, if any, are attached. Approval of this notice does not warrant or certify that the applicant holds legal or equitable title to those rights in the subject lease which would entitle the applicant to conduct operations thereon.

Title

Office

Date

Title 18 U.S.C. Section 1001 and Title 43 U.S.C. Section 1212, make it a crime for any person knowingly and willfully to make to any department or agency of the United States any false, fictitious or fraudulent statements or representations as to any matter within its jurisdiction.

(Instructions on page 2)

NMOCDAV

NOT TO SCALE

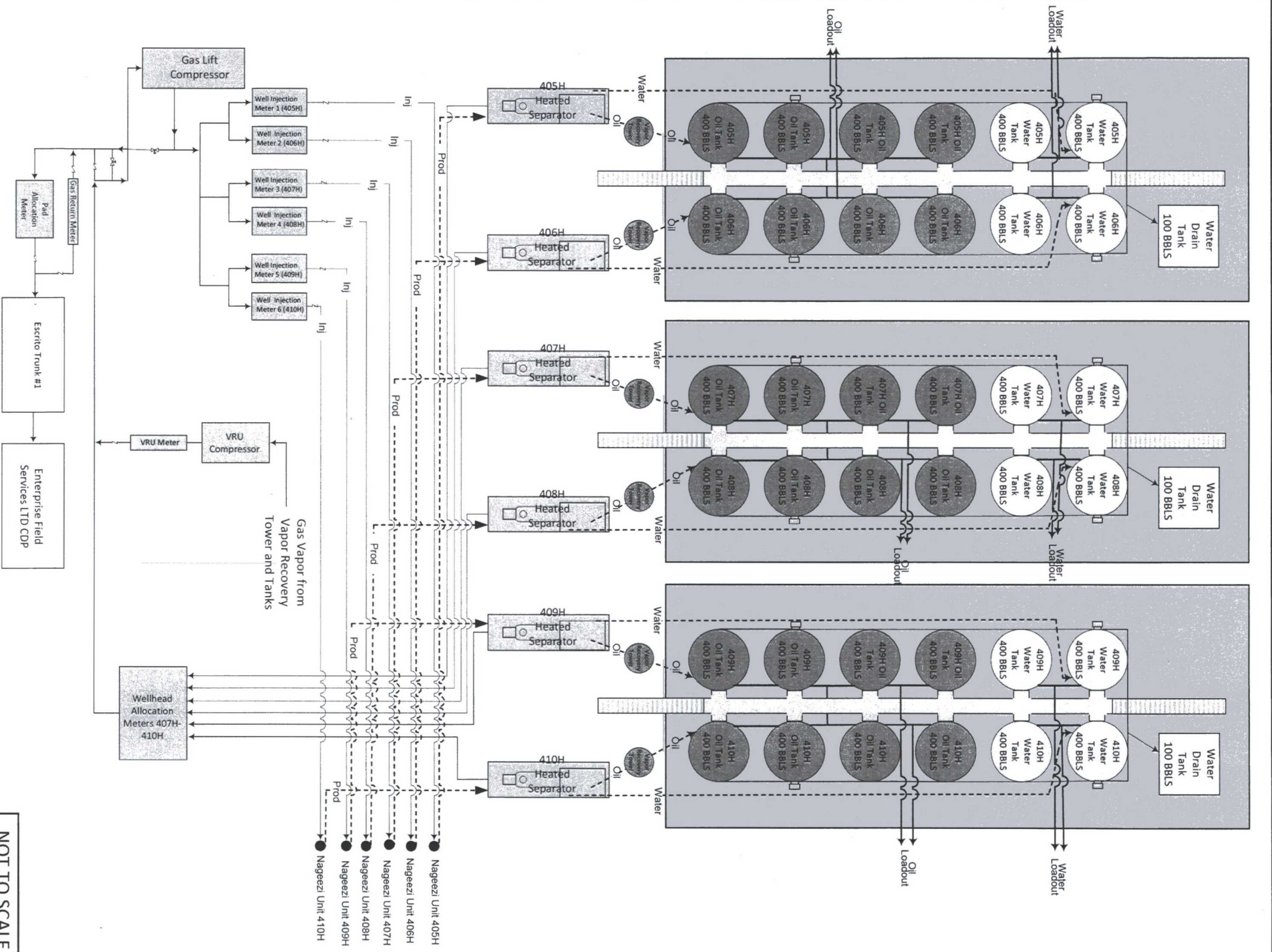

Gas Measurement Allocation Procedure for Multi-Well Pads

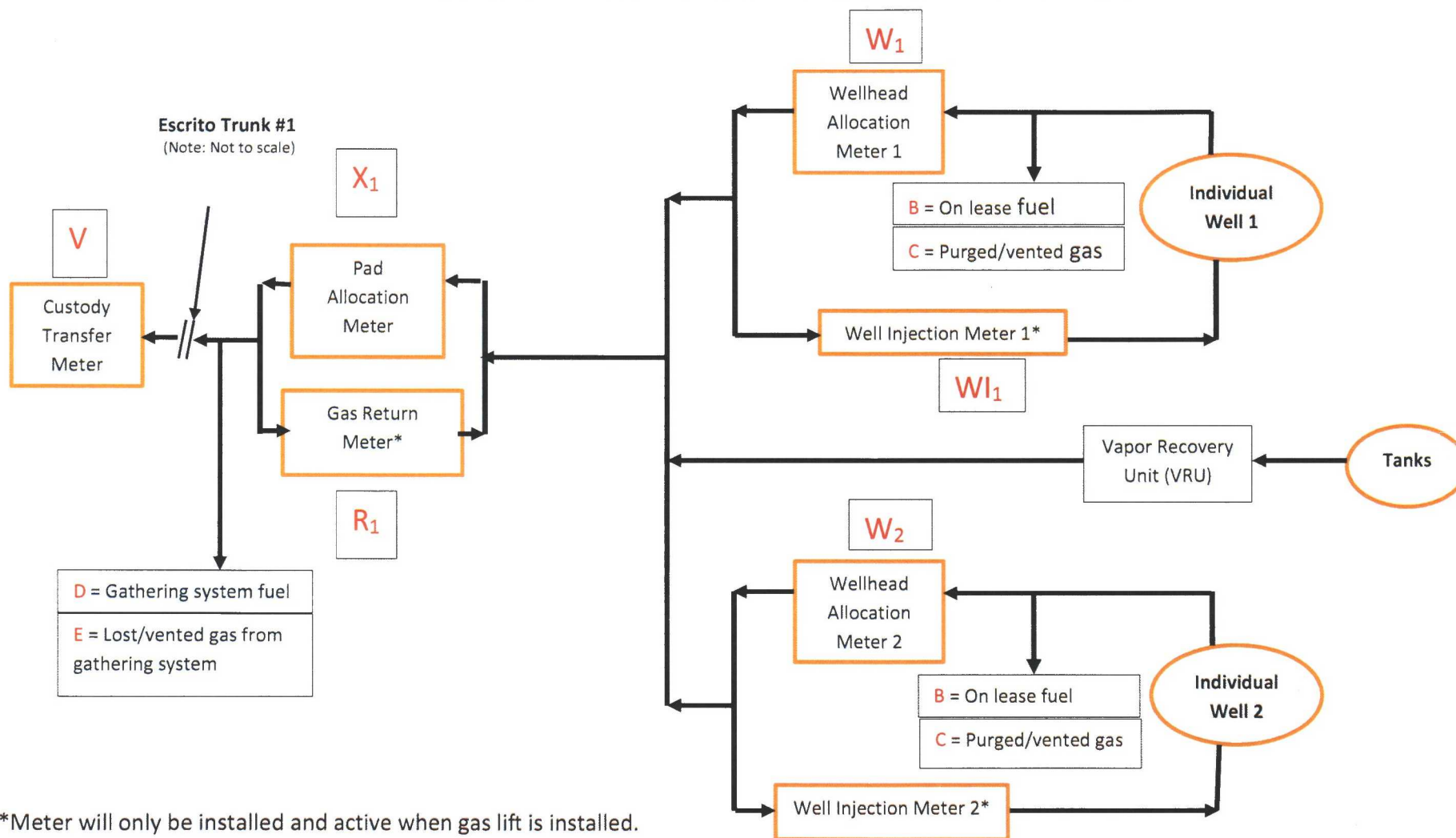

Attachment No. 5
Encana Oil & Gas (USA) Inc.
Escrito Trunk #1 Gathering System
San Juan County, New Mexico

WI_2

Base Data:

V = Gas Volume (MCF) from Custody Transfer Meter during allocation period (Enterprise Field Services, LLC)

X_x = Gas Volume (MCF) from Pad Allocation Meter during allocation period. (Encana)

R_x = Gas Volume (MCF) from Gas Return Meter at Well Pad (Encana)*

$(X_x - R_x)$ = Gas Volume (MCF) for total Well Pad Production (Encana)

W_x = Gas Volume (MCF) from Wellhead Allocation Meter at individual wells during allocation period. (Encana)

WI_x = Gas Volume (MCF) from Well Injection Meter at individual wells during allocation period. (Encana)*

Y = Heating Value (BTU/scf) from Custody Transfer Meter during allocation period. (Enterprise Field Services, LLC)

Z = Heating Value (BTU/scf) from individual Wellhead Allocation Meter and Well Injection Meter. (Encana)

Allocation Period is typically a calendar month and will be the same for all Well Pads and individual wells.

Allocate the off lease Custody Transfer volume back to the well pad

$$A_{AL} = \text{Well pad allocated volume (MCF)} = [(X_1 - R_1) / ((X_1 - R_1) + (X_2 - R_2) + \dots + (X_n - R_n))] * (V) + D + E$$

Distribute (allocate) the allocated well pad production, (A_{AL}) back to each well on the pad

Gas production (MCF) allocated back to the individual wells on a Well Pad is calculated using the formula:

$$AL\ Net_n = [(W_1 - WI_1) / ((W_1 - WI_1) + (W_2 - WI_2) + \dots + (W_n - WI_n))] * A_{AL}$$

Determine the final allocated production for each well on the pad

$$\text{Final allocated individual well production (MCF)} = AL\ Net_n + B_n + C_n$$

B_n = On lease fuel usage attributed to an individual well, MCF. Determined from equipment specification and operating conditions. This includes, but is not limited to, compression, vapor recovery unit (VRU) compression, burners, and pump jacks.

Attachment No. 5
Encana Oil & Gas (USA) Inc.
Escrito Trunk #1 Gathering System
San Juan County, New Mexico

C_n = Lost and/or vented gas attributed to an individual well from well and/or lease equipment, MCF. Calculated using equipment and piping specifications and operating pressures.

D = Allocated fuel from gathering system equipment, MCF. The total fuel required to operate gathering system equipment will be allocated to the Well Pads benefiting from the equipment using allocation factors determined by $[(X_1-R_1)/((X_1-R_1)+(X_2-R_2)+(X_n-R_n))]$ and for individual wells using allocation factors determined by $[(W_1-W_{I1})/((W_1-W_{I1})+(W_2-W_{I2})+(W_n-W_{In}))]$.

E = Allocated volume of gas lost and/or vented from the gathering system, gathering system equipment, condensate collection, and water collection in MCF. The total volume will be determined using industry accepted procedures the time of the loss. The total volumes lost and/or vented will be allocated to the Well Pads affected using factors determined by $[(X_1-R_1)/((X_1-R_1)+(X_2-R_2)+(X_n-R_n))]$, and for individual wells using factors determined by $[(W_1-W_{I1})/((W_1-W_{I1})+(W_2-W_{I2})+(W_n-W_{In}))]$.

Individual Well BTU's = $[\{(W_n-W_{In}) \cdot Z_n\} / \{\text{SUM}((W_n-W_{In}) \cdot Z_n)\}] \cdot (V \cdot Y) \cdot 1000]$

Individual well gas heating values to be determined in accordance with BLM regulations.