

Submit 3 Copies To Appropriate District
Office
District I
1625 N. French Dr., Hobbs, NM 88240
District II
1301 W. Grand Ave., Artesia, NM 88210
District III
1000 Rio Brazos Rd., Aztec, NM 87410
District IV
1220 S. St. Francis Dr., Santa Fe, NM
87505

State of New Mexico
Energy, Minerals and Natural Resources

Form C-103
May 27, 2004

OIL CONSERVATION DIVISION
1220 South St. Francis Dr.
Santa Fe, NM 87505

WELL API NO.
30-045-33534
5. Indicate Type of Lease
STATE ☐ FEE ☒
6. State Oil & Gas Lease No.
NM-7102

SUNDRY NOTICES AND REPORTS ON WELLS
(DO NOT USE THIS FORM FOR PROPOSALS TO DRILL OR TO DEEPEN OR PLUG BACK TO A
DIFFERENT RESERVOIR. USE "APPLICATION FOR PERMIT" (FORM C-101) FOR SUCH
PROPOSALS.)

1. Type of Well: Oil Well ☐ Gas Well ☒ Other

2. Name of Operator
Burlington Resources Oil & Gas Company LP

3. Address of Operator
3401 E. 30th Street, Farmington, NM 87402

4. Well Location
Unit Letter A : 745 feet from the North line and 945 feet from the East line

Section 5 Township 30N Range 11W NMPM County San Juan

11. Elevation (Show whether DR, RKB, RT, GR, etc.)
5764'

Pit or Below-grade Tank Application ☐ or Closure ☐

Pit type _____ Depth to Groundwater _____ Distance from nearest fresh water well _____ Distance from nearest surface water _____

Pit Liner Thickness: _____ mil Below-Grade Tank: Volume _____ bbls; Construction Material _____

12. Check Appropriate Box to Indicate Nature of Notice, Report or Other Data

NOTICE OF INTENTION TO:

PERFORM REMEDIAL WORK ☐ PLUG AND ABANDON ☐
TEMPORARILY ABANDON ☐ CHANGE PLANS ☐
PULL OR ALTER CASING ☐ MULTIPLE COMPL ☐

OTHER: Moved Location ☒

SUBSEQUENT REPORT OF:

REMEDIAL WORK ☐ ALTERING CASING ☐
COMMENCE DRILLING OPNS. ☐ P AND A ☐
CASING/CEMENT JOB ☐

OTHER: ☐

13. Describe proposed or completed operations. (Clearly state all pertinent details, and give pertinent dates, including estimated date of starting any proposed work). SEE RULE 1103. For Multiple Completions: Attach wellbore diagram of proposed completion or recompletion.

This location was moved due to Burlington Resources construction request.

Was: 845' FNL 975' FEL TO: 745' FNL 945' FEL



I hereby certify that the information above is true and complete to the best of my knowledge and belief. I further certify that any pit or below-grade tank has been/will be constructed or closed according to NMOC guidelines ☐, a general permit ☐ or an (attached) alternative OCD-approved plan ☐.

SIGNATURE Philana Thompson TITLE Regulatory Associate III DATE 3/30/06

Type or print name Philana Thompson E-mail address: PTHompson@br-inc.com Telephone No. 505-326-9530
For State Use Only

APPROVED BY: [Signature] TITLE DEPUTY OIL & GAS INSPECTOR, DIST. 3 DATE APR 04 2006
Conditions of Approval (if any):

DISTRICT I
1625 N. French Dr., Hobbs, N.M. 88240

DISTRICT II
1301 W. Grand Ave., Artesia, N.M. 88210

DISTRICT III
1000 Rio Brazos Rd., Aztec, N.M. 87410

DISTRICT IV
1220 South St. Francis Dr., Santa Fe, NM 87505

State of New Mexico
Energy, Minerals & Natural Resources Department

OIL CONSERVATION DIVISION

1220 South St. Francis Dr.
Santa Fe, NM 87505

Form C-102

Revised October 12, 2005

Submit to Appropriate District Office

State Lease - 4 Copies

Fee Lease - 3 Copies

☐ AMENDED REPORT

WELL LOCATION AND ACREAGE DEDICATION PLAT

¹ API Number 30-045-33534	² Pool Code 71629	³ Pool Name Basin Fruitland Coal
⁴ Property Code 6779	⁵ Property Name ABRAMS	⁶ Well Number 100
⁷ GRID No. 145388	⁸ Operator Name BURLINGTON RESOURCES OIL & GAS COMPANY LP	⁹ Elevation 5765

¹⁰ Surface Location

UL or lot no.	Section	Township	Range	Lot Idn	Feet from the	North/South line	Feet from the	East/West line	County
A	5	30-N	11-W		745	NORTH	945	EAST	SAN JUAN

¹¹ Bottom Hole Location If Different From Surface

UL or lot no.	Section	Township	Range	Lot Idn	Feet from the	North/South line	Feet from the	East/West line	County
¹² Dedicated Acres 319.71		¹³ Joint or Infill		¹⁴ Consolidation Code		¹⁵ Order No.			

NO ALLOWABLE WILL BE ASSIGNED TO THIS COMPLETION UNTIL ALL INTERESTS HAVE BEEN CONSOLIDATED
OR A NON-STANDARD UNIT HAS BEEN APPROVED BY THE DIVISION

16

LOT 5 39.83	FD 3 1/4" BLM 1953 B.C.	LOT 3 LAT: 36.84625' N. (NAD 83) LONG: 108.00827' W. (NAD 83) LAT: 36°50.7747' N. (NAD 27) LONG: 108°00.4585' W. (NAD 27)	LOT 2 N 89°40'02" W 2585.79' (M)	LOT 1 945' KILGOUR, MONA WHITE ET VIR	FD 3 1/4" BLM 1953 B.C.
LOT 6 39.64			WHITE, L EUGENE ET UX		N 00°03'59" E 2525.83' (M)
LOT 8 39.21		LOT 7 39.62	ABRAMS, RHONDA ET AL		FD 3 1/4" BLM 1969 B.C.
			HARTMAN, JOSEPH S ET AL		

¹⁷ OPERATOR CERTIFICATION

I hereby certify that the information contained herein is true and complete to the best of my knowledge and belief, and that this organization either owns a working interest or unleased mineral interest in the land including the proposed bottom hole location or has a right to drill this well at this location pursuant to a contract with an owner of such a mineral or working interest, or to a voluntary pooling agreement or a compulsory pooling order heretofore entered by the division.

Philana Thompson 3/30/06
Signature Date
Printed Name

¹⁸ SURVEYOR CERTIFICATION

I hereby certify that the well location shown on this plat was plotted from field notes of actual surveys made by me or under my supervision, and that the same is true and correct to the best of my belief.

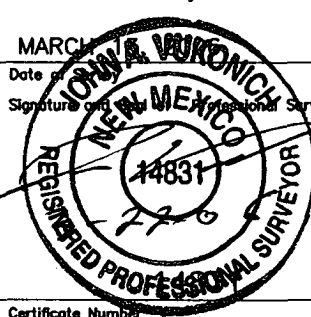
MARCH
Date
Signature and Seal of Professional Surveyor:

Certificate Number

BURLINGTON RESOURCES OIL & GAS COMPANY LP

ABRAMS No. 100, 745 FNL 945 FEL

SECTION 5, T-30-N, R-11-W, N.M.P.M., SAN JUAN COUNTY, NEW MEXICO

GROUND ELEVATION: 5765, DATE: MARCH 13, 2006

NAD 83
LAT. = 36.84625° N
LONG. = 108.00827° W
NAD 27
LAT. = 36°50.7747' N
LONG. = 108°00.4585' W

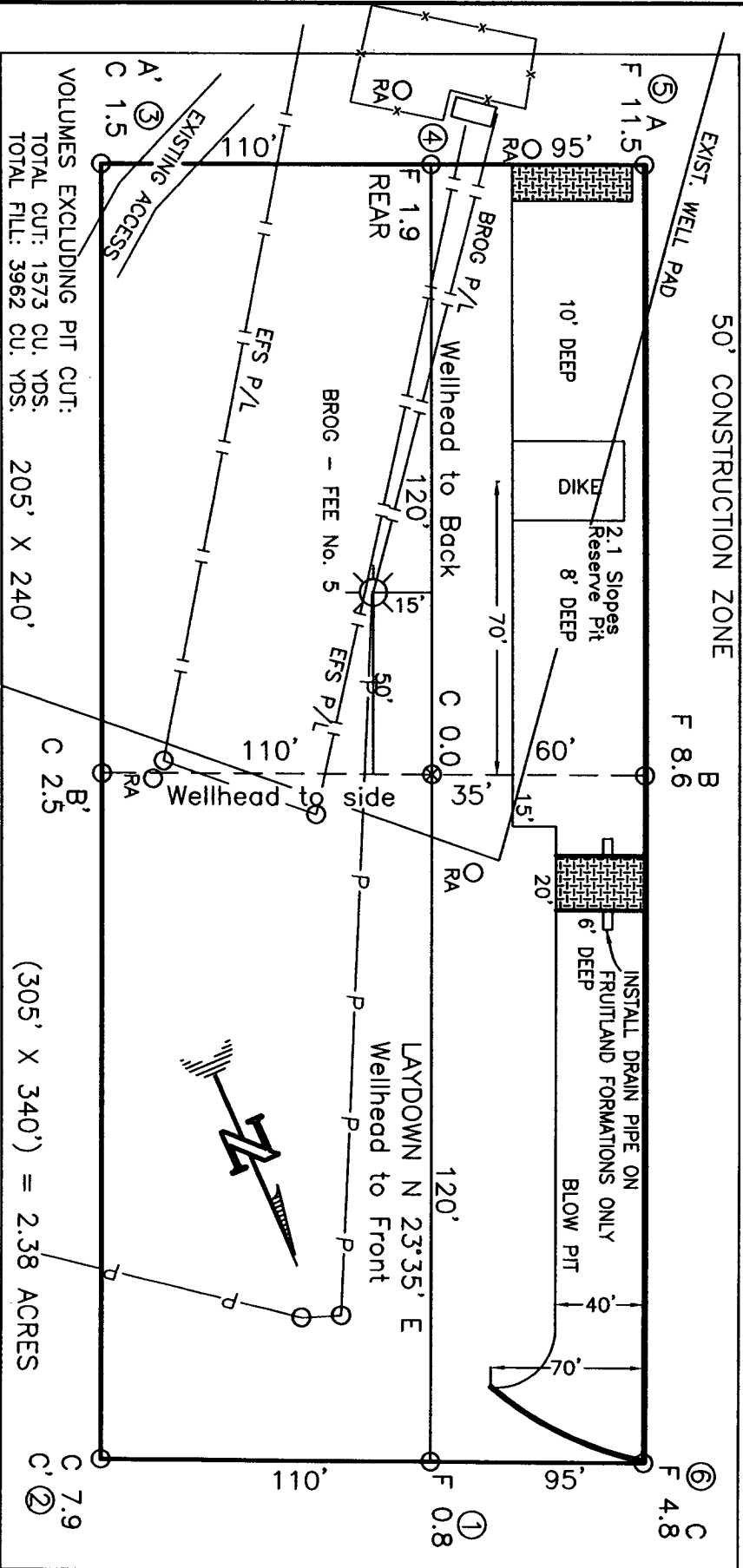

RESERVE PIT DIKE: TO BE 8' ABOVE DEEP SIDE (OVERFLOW - 3' WIDE AND 1' ABOVE SHALLOW SIDE).
BLOW PIT: OVERFLOW PIPE HALFWAY BETWEEN TOP AND BOTTOM AND TO EXTEND OVER PLASTIC LINER AND INTO BLOW PIT.

NOTE: DAGGETT ENTERPRISES, INC. IS NOT LIABLE FOR UNDERGROUND UTILITIES OR PIPELINES. NEW MEXICO ONE CALL TO BE NOTIFIED 48 HOURS PRIOR TO EXCAVATION OR CONSTRUCTION.

NOTE: ESTIMATED VOLUMES CALCULATED BY AVERAGE END AREA AT CROSS-SECTION SHOWN

NOTE: CONTRACTOR SHOULD CALL ONE-CALL FOR LOCATION OF ANY MARKED OR UNMARKED BURIED PIPELINES OR CABLES ON WELL PAD AND OR ACCESS ROAD AT LEAST TWO (2) WORKING DAYS PRIOR TO CONSTRUCTION.

REVISIONS	
WELL NUMBER	DATE
03/19/08	A.G.
Daggett Enterprises, Inc.	
Surveying and Oil Field Services	
P. O. Box 15068 • Farmington, NM 87401	
Phone (505) 326-1772 • Fax (505) 326-6019	
NEW MEXICO L.S. 14831	
DRAWN BY: A.G.	CHECKED BY: B.T.
DATE: 02/22/08	DATE: 02/22/08

BURLINGTON RESOURCES OIL & GAS COMPANY LP

ABRAMS No. 100, 745 FNL 945 FEL

SECTION 5, T-30-N, R-11-W, N.M.P.M., SAN JUAN COUNTY, NEW MEXICO
GROUND ELEVATION: 5765, DATE: MARCH 13, 2006

NAD 83
LAT. = 36.84625° N
LONG. = 108.00827° W
NAD 27
LAT. = 36°50.7747' N
LONG. = 108°00.4585' W

ELEV. A-A'

C/L

5780									
5770									
5760									
5750									

ELEV. B-B'

C/L

5780									
5770									
5760									
5750									

ELEV. C-C'

C/L

5780									
5770									
5760									
5750									

NOTE: DAGGETT ENTERPRISES, INC. IS NOT LIABLE FOR UNDERGROUND UTILITIES OR PIPELINES. NEW MEXICO ONE CALL TO BE NOTIFIED 48 HOURS PRIOR TO EXCAVATION OR CONSTRUCTION.

NOTE: CONTRACTOR SHOULD CALL ONE-CALL FOR LOCATION OF ANY MARKED OR UNMARKED BURIED PIPELINES OR CABLES ON WELL PAD AND OR ACCESS ROAD AT LEAST TWO (2) WORKING DAYS PRIOR TO CONSTRUCTION.



Daggett Enterprises, Inc.
Surveying and Oil Field Services
P. O. Box 15068 • Farmington, NM 87401
Phone (505) 326-1772 • Fax (505) 326-6019
NEW MEXICO L.S. 14831

REVISION	DATE	REVISION BY
WELL RESERVE	03/19/06	A.G.
DRAWN BY: A.G.		
CHECKED BY: BRS/CTB		
DATE: 12/18/05		

**Directions from the Intersection of W. Aztec Blvd. and N. Light Plant Road in
In AZTEC, NM to**

Burlington Resources Oil & Gas Company LP Abrams No. 100

745' FNL & 945' FEL, Section 5, T-30-N, R-11-W, N.M.P.M., San Juan County, New Mexico

**From the Intersection of W. Aztec Blvd and N. Light Plant Road in Aztec, NM
Take North Light Plant Road for 1.2 miles.**

Turn right on C.R. 3072 and go 0.2 miles to edge of new location at existing Fee No. 5 location.

108.01667° W

108.00000° W

WGS84 107.98333° W

BURLINGTON RESOURCES OIL AND GAS COMPANY LP**ABRAMS No. 100****745 FNL 945 FEL****SEC. 5, T-30-N, R-11-W, N.M.P.M.****SAN JUAN COUNTY, NEW MEXICO****NO NEW FEE CONSTRUCTION****ABRAMS No. 100****LAT: 36.84625 N (NAD 83)****LONG: 108.00827 W (NAD 83)****LAT: 36-50.7747 N (NAD 27)****LONG: 108-00.4585 W (NAD 27)****NO NEW FEE CONSTRUCTION****AZTEC RUINS
NATIONAL MONUMENT****THIS MAP IS FOR ESTIMATING PURPOSE ONLY.****A CONSTRUCTION FOOTAGES ARE APPROXIMATE****AZTEC**

108.01667° W

108.00000° W

WGS84 107.98333° W

TN/MN
11°

0 1000 FEET 0 500 1000 METERS

Map created with TOPO!® ©2002 National Geographic (www.nationalgeographic.com/topo)