

UNITED STATES
DEPARTMENT OF THE INTERIOR
BUREAU OF LAND MANAGEMENT

FORM APPROVED
OMB No. 1004-0137
Expires: July 31, 2010

RECEIVED
OCT 27 2017
Bureau of Land Management
Farmington Field Office

SUNDRY NOTICES AND REPORTS ON WELLS
Do not use this form for proposals to drill or to re-enter an abandoned well. Use Form 3160-3 (APD) for such proposals.

5. Lease Serial No.

SF-078212

6. If Indian, Allottee or Tribe Name

7. If Unit of CA/Agreement, Name and/or No.

8. Well Name and No.

Rourke 100

9. API Well No.

30-045-33993

10. Field and Pool or Exploratory Area

Basin Fuitland Coal

11. Country or Parish, State

San Juan, New Mexico

SUBMIT IN TRIPLICATE - Other instructions on page 2.

1. Type of Well

☐

Oil Well

☒

Gas Well

☐

Other

2. Name of Operator

Hilcorp Energy Company

3a. Address

PO Box 4700, Farmington, NM 87499

3b. Phone No. (include area code)

505-599-3400

4. Location of Well (Footage, Sec., T., R., M., or Survey Description)

Surface Unit M (SWSW), 1085' FSL & 1035' FWL, Sec 4, T30N, R13W

12. CHECK THE APPROPRIATE BOX(ES) TO INDICATE NATURE OF NOTICE, REPORT OR OTHER DATA

TYPE OF SUBMISSION

☐ Notice of Intent

☒ Subsequent Report

☐ Final Abandonment Notice

TYPE OF ACTION

☐ Acidize

☐ Alter Casing

☐ Casing Repair

☐ Change Plans

☐ Convert to Injection

☐ Deepen

☐ Fracture Treat

☐ New Construction

☐ Plug and Abandon

☐ Plug Back

☐ Production (Start/Resume)

☐ Reclamation

☐ Recomplete

☒ Temporarily Abandon

☐ Water Disposal

☐ Water Shut-Off

☐ Well Integrity

☒ Other **MIT &**

TA Extension Request

13. Describe Proposed or Completed Operation: Clearly state all pertinent details, including estimated starting date of any proposed work and approximate duration thereof. If the proposal is to deepen directionally or recompleat horizontally, give subsurface locations and measured and true vertical depths of all pertinent markers and zones. Attach the bond under which the work will be performed or provide the Bond No. on file with BLM/BIA. Required subsequent reports must be filed within 30 days following completion of the involved operations. If the operation results in a multiple completion or recompleat in a new interval, a Form 3160-4 must be filed once Testing has been completed. Final Abandonment Notices must be filed only after all requirements, including reclamation, have been completed and the operator has determined that the site is ready for final inspection.)

10/26/17 RU Wellcheck Test Unit. PT csg to 560#/30min. Test - OK. RD. Witnessed by Jonathan Kelly, NMOCD.

Chart Attached

Hilcorp Energy requests to extend the TA status for the subject well per the attached MIT.

ACCEPTED FOR RECORD

OCT 30 2017

FARMINGTON FIELD OFFICE
BY: *William Tambekou*

OIL CONS. DIV DIST. 3
NOV 02 2017

**TA status approved until 11/1/2018*

14. I hereby certify that the foregoing is true and correct. Name (Printed/Typed)

Amanda Ray

Title **Operations/Regulatory Technician**

Signature *Amanda Ray*

Date

10/27/17

THIS SPACE FOR FEDERAL OR STATE OFFICE USE

Approved by

Title

Date

Conditions of approval, if any, are attached. Approval of this notice does not warrant or certify that the applicant holds legal or equitable title to those rights in the subject lease which would entitle the applicant to conduct operations thereon.

Office

Title 18 U.S.C. Section 1001 and Title 43 U.S.C. Section 1212, make it a crime for any person knowingly and willfully to make to any department or agency of the United States any false, fictitious or fraudulent statements or representations as to any matter within its jurisdiction.



NEW MEXICO ENERGY, MINERALS
& NATURAL RESOURCES DEPARTMENT

OIL CONSERVATION DIVISION
AZTEC DISTRICT OFFICE
1000 RIO BRAZOS ROAD
AZTEC NM 87410
(505) 334-6178 FAX: (505) 334-6170
[http://emnr.state.nm.us/ocd/District III/3distric.htm](http://emnr.state.nm.us/ocd/District%20III/3distric.htm)

BRADENHEAD TEST REPORT

(submit 1 copy to above address)

Date of Test 10-26-2017 Operator Hilcorp API #30-045-33993

Property Name POURKE Well No. 100 Location: Unit Section 04 Township 30N Range 13W

Well Status (Shut-In or Producing) Initial PSI: Tubing NA Intermediate NA Casing 2.3 Bradenhead 2.5

OPEN BRADENHEAD AND INTERMEDIATE TO ATMOSPHERE INDIVIDUALLY FOR 15 MINUTES EACH

Testing	PRESSURE				
	Bradenhead		INTERM		
	BH	Int	Csg	Int	Csg
TIME					
5 min	<u>0</u>		<u>0</u>		
10 min	<u>0</u>		<u>0</u>		
15 min	<u>0</u>		<u>0</u>		
20 min					
25 min					
30 min					

FLOW CHARACTERISTICS	
BRADENHEAD	INTERMEDIATE
Steady Flow	
Surges	
Down to Nothing	
Nothing	<u>X</u>
Gas	
Gas & Water	
Water	

If bradenhead flowed water, check all of the descriptions that apply below:

CLEAR FRESH SALTY SULFUR BLACK

5 MINUTE SHUT-IN PRESSURE BRADENHEAD 0 INTERMEDIATE

REMARKS: BH
Bottom hole through 1" valve

By Pete Jim
Field operator Hilcorp
(Position)

Witness Jonathan D. Kelly

E-mail address

HILCORP
30045-33993
SE 4 Twn 33N Rng 13W

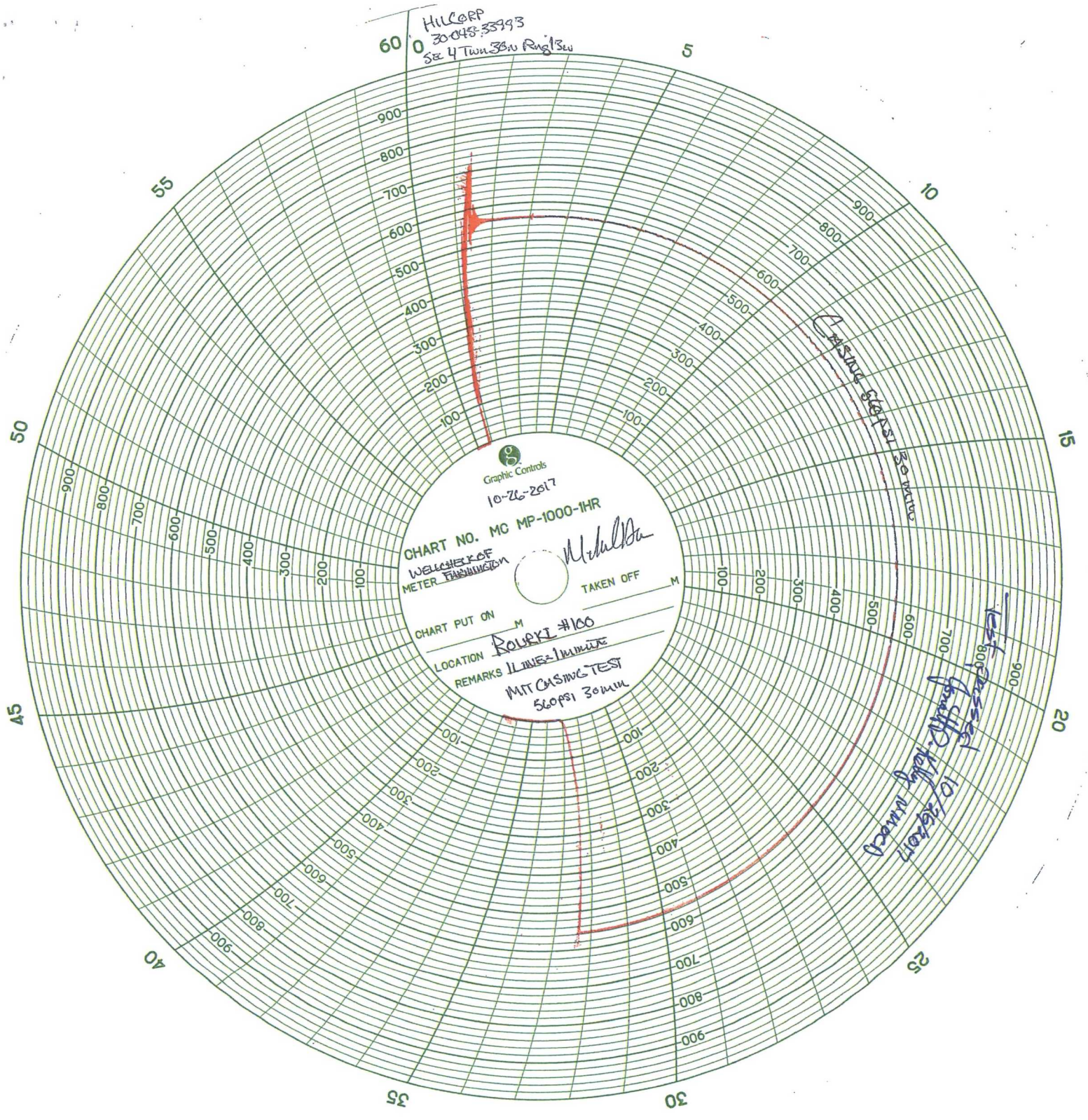

NMOCD T/A EXPIRES 10-26-22
FEDERAL EXPIRATION MAY VARY
CONTACT BLM FOR FEDERAL
EXPIRATION DATE