

Submit 3 Copies To Appropriate District
Office
District I
1625 N. French Dr., Hobbs, NM 87240
District II
1301 W. Grand Ave., Artesia, NM 88210
District III
1000 Rio Brazos Rd., Aztec, NM 87410
District IV
1220 S. St. Francis Dr., Santa Fe, NM 87505

State of New Mexico
Energy, Minerals and Natural Resources

OIL CONSERVATION DIVISION
1220 South St. Francis Dr.
Santa Fe, NM 87505

Form C-103
May 27, 2004

SUNDRY NOTICES AND REPORTS ON WELLS (DO NOT USE THIS FORM FOR PROPOSALS TO DRILL OR TO DEEPEN OR PLUG BACK TO A DIFFERENT RESERVOIR. USE "APPLICATION FOR PERMIT" (FORM C-101) FOR SUCH PROPOSALS.)		WELL API NO. 30-045-33316
1. Type of Well: Oil Well <input type="checkbox"/> Gas Well <input checked="" type="checkbox"/> Other		5. Indicate Type of Lease STATE <input type="checkbox"/> FEE <input checked="" type="checkbox"/>
2. Name of Operator Energen Resources Corporation		6. State Oil & Gas Lease No.
3. Address of Operator 2198 Bloomfield Highway, Farmington, NM 87401		7. Lease Name or Unit Agreement Name: Davis 29-10-28
4. Well Location Unit Letter C ; 735 feet from the North line and 1745 feet from the West line Section 28 Township 29N Range 10W NMPM County San Juan		8. Well Number 2S
11. Elevation (Show whether DR, RKB, RT, GR, etc.) 5458' GL		9. OGRID Number 162928
Pit or Below-grade Tank Application <input type="checkbox"/> or Closure <input type="checkbox"/> Pit type _____ Depth to Groundwater _____ Distance from nearest fresh water well _____ Distance from nearest surface water _____ Pit Liner Thickness: _____ mil Below-Grade Tank: Volume _____ bbls; Construction Material _____		10. Pool name or Wildcat Basin Fruitland Coal

12. Check Appropriate Box to Indicate Nature of Notice, Report, or Other Data

NOTICE OF INTENTION TO:

PERFORM REMEDIAL WORK ☐ PLUG AND ABANDON ☐
TEMPORARILY ABANDON ☐ CHANGE PLANS ☒
PULL OR ALTER CASING ☐ MULTIPLE COMPLETION ☐
OTHER: ☐

SUBSEQUENT REPORT OF:

REMEDIAL WORK ☐ ALTERING CASING ☐
COMMENCE DRILLING OPNS. ☐ PLUG AND ABANDONMENT ☐
CASING TEST AND CEMENT JOB ☐
OTHER: ☐

13. Describe proposed or completed operations. (Clearly state all pertinent details, and give pertinent dates, including estimated date of starting any proposed work). SEE RULE 1103. For Multiple Completions: Attach wellbore diagram of proposed completion or recompletion.

The surface location of this well has been changed to: 735' FNL, 1745' FWL.

from 1665/N 7057E - UT. E
5486 6L



I hereby certify that the information above is true and complete to the best of my knowledge and belief. I further certify that any pit or below-grade tank has been/will be constructed or closed according to NMOCD guidelines ☐, a general permit ☐ or an (attached) alternative OCD-approved plan ☐

SIGNATURE Vicki Donaghey TITLE Regulatory Analyst DATE 04/06/06

Type or print name Vicki Donaghey

E-mail address: vdonaghe@energen.com
Telephone No. 505.325.6800

For State Use Only

APPROVED BY [Signature] TITLE DEPUTY OIL & GAS INSPECTOR, DIST. 3 DATE APR 10 2006
Conditions of Approval, if any:

DISTRICT II
811 South First, Artesia, N.M. 88210

DISTRICT III.
1000 Rio Brazos Rd., Aztec, N.M. 87410

DISTRICT IV
2040 South Pacheco, Santa Fe, NM 87505

OIL CONSERVATION DIVISION

2040 South Pacheco
Santa Fe, NM 87505

Submit to Appropriate District Office
State Lease - 4 Copies
Fee Lease - 3 Copies

☐ AMENDED REPORT

WELL LOCATION AND ACREAGE DEDICATION PLAT

¹ API Number 30-045-33316		² Pool Code 71629	³ Pool Name UP FRUITLAND COAL
⁴ Property Code	⁵ Property Name DAVIS 29-10-28		⁶ Well Number 2S
⁷ OGRID No.	⁸ Operator Name ENERGEN RESOURCES CORPORATION		⁹ Elevation 5458'

¹⁰ Surface Location

UL or lot no.	Section	Township	Range	Lot. Idn.	Feet from the	North/South line	Feet from the	East/West line	County
C	28	29N	10W		735'	NORTH	1745'	WEST	SAN JUAN

¹¹ Bottom Hole Location If Different From Surface

UL or lot no.	Section	Township	Range	Lot Idn	Feet from the	North/South line	Feet from the	East/West line	County
13 Dedicated Acres			15 Joint or Infill		14 Consolidation Code		12 Order No.		
314.85 Acres - (W/2)									

NO ALLOWABLE WILL BE ASSIGNED TO THIS COMPLETION UNTIL ALL INTERESTS HAVE BEEN CONSOLIDATED
OR A NON-STANDARD UNIT HAS BEEN APPROVED BY THE DIVISION

16

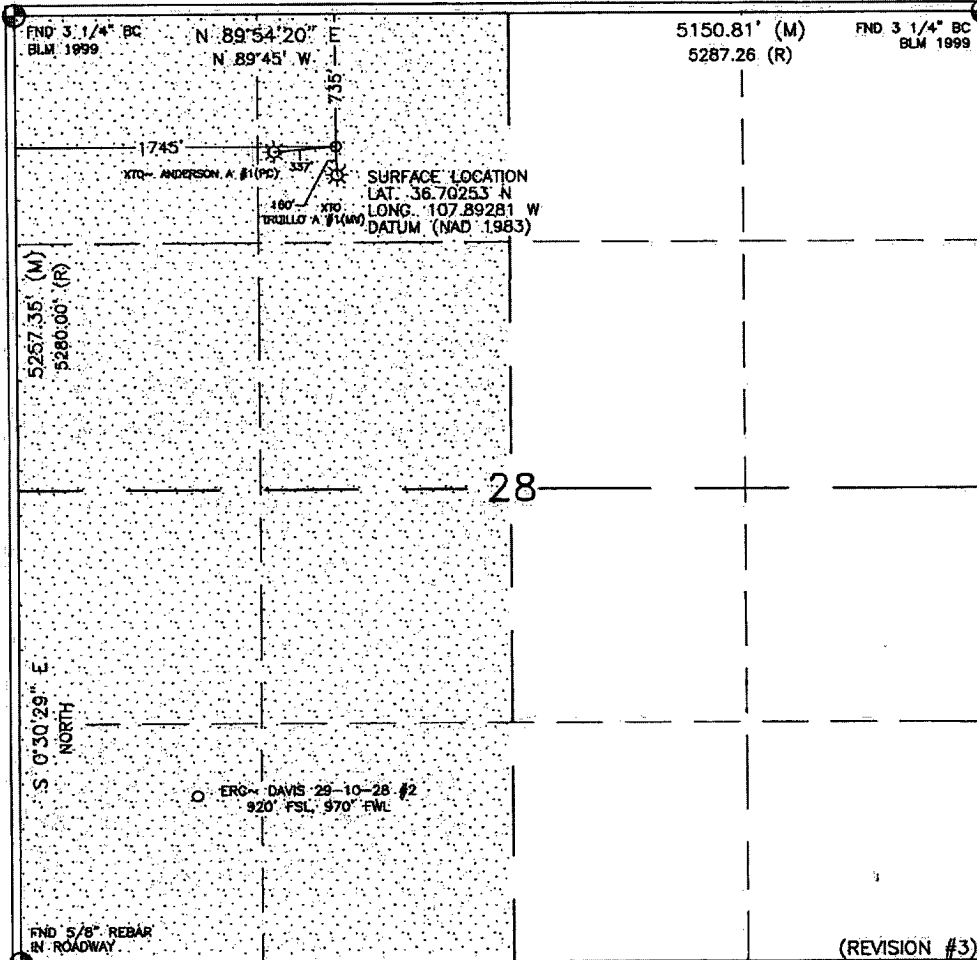

17 OPERATOR CERTIFICATION

I hereby certify that the information contained herein is true and complete to the best of my knowledge and belief.

OIL DIST. 3

Nash Seth
Signature

Nathan Smith
Printed Name

Drilling Engineer
Title

Date: 4/6/06

18 SURVEYOR CERTIFICATION

I hereby certify that the well location shown on this plat was plotted from field notes of actual surveys made by me or under my supervision, and that the same is true and correct to the best of my belief.

~~MARCH 09~~ 2006

Date of Survey: _____
Signature and Seal of Professional Surveyor: _____



Ed Russell

DAVID P. RUSSELL

Certificate Number 10201

(REVISION #3)

107.91667° W

107.90000° W

WGS84 107.88333° W

36.73333° N

36.73333° N

ENERGEN RESOURCES CORPORATION

DAVIS 29-10-28 #2S

735' FNL, 1745' FWL

SECTION 28, T29N, R10W, N.M.P.M.

SAN JUAN COUNTY, NEW MEXICO

2300' EXISTING PRIVATE ACCESS

AC POWER ON SITE

36.71667° N

36.71667° N

36.70000° N

36.70000° N

107.91667° W

107.90000° W

WGS84 107.88333° W



Map created with TOPO! 8 ©2003 National Geographic (www.nationalgeographic.com topo)

