

Submit 3 Copies To Appropriate District
Office
District I
1625 N. French Dr., Hobbs, NM 88240
District II
1301 W. Grand Ave., Artesia, NM 88210
District III
1000 Rio Brazos Rd., Aztec, NM 87410
District IV
1220 S. St. Francis Dr., Santa Fe, NM
87505

State of New Mexico
Energy, Minerals and Natural Resources

Form C-103
March 4, 2004

OIL CONSERVATION DIVISION
1220 South St. Francis Dr.
Santa Fe, NM 87505

WELL API NO.
30-045-33573

5. Indicate Type of Lease
STATE ☐ FEE ☒

6. State Oil & Gas Lease No.

7. Lease Name or Unit Agreement Name

Cornell Com

8. Well Number
#500S

9. OGRID Number
14538

10. Pool name or Wildcat
Basin Fruitland Coal/ South Crouch Mesa
Fruitland Sands

SUNDRY NOTICES AND REPORTS ON WELLS
(DO NOT USE THIS FORM FOR PROPOSALS TO DRILL OR TO DEEPEN OR PLUG BACK TO A
DIFFERENT RESERVOIR. USE "APPLICATION FOR PERMIT" (FORM C-101) FOR SUCH
PROPOSALS.)

1. Type of Well:
Oil Well ☐ Gas Well ☒ Other

2. Name of Operator
Burlington Resources Oil & Gas Company LP

3. Address of Operator
P.O. Box 4289, Farmington, NM 87499-4289

4. Well Location

Unit Letter P : 760 feet from the South line and 1135 feet from the East line

Section 2 Township 29N Range 12W NMPM Rio Arriba County

11. Elevation (Show whether DR, RKB, RT, GR, etc.)
5847' GL

12. Check Appropriate Box to Indicate Nature of Notice, Report or Other Data

NOTICE OF INTENTION TO:

PERFORM REMEDIAL WORK ☐ PLUG AND ABANDON ☐

TEMPORARILY ABANDON ☐ CHANGE PLANS ☐

PULL OR ALTER CASING ☐ MULTIPLE COMPLETION ☐

OTHER: Revised C-102 ☒

SUBSEQUENT REPORT OF:

REMEDIAL WORK ☐ ALTERING CASING ☐

COMMENCE DRILLING OPNS. ☐ PLUG AND ABANDONMENT ☐

CASING TEST AND CEMENT JOB ☐

OTHER: ☐

13. Describe proposed or completed operations. (Clearly state all pertinent details, and give pertinent dates, including estimated date of starting any proposed work). SEE RULE 1103. For Multiple Completions: Attach wellbore diagram of proposed completion or recompletion.

This location was moved per surface landowner concerns. The new footages are 760'FSL and 1135'FEL. The old location was 665'FSL and 1065 'FEL. The location is still within the same QRT/QRT. Please see attached plat.

I hereby certify that the information above is true and complete to the best of my knowledge and belief. I further certify that any pit or below-grade tank has been/will be constructed or closed according to NMOC guidelines ☐, a general permit ☐ or an (attached) alternative OCD-approved plan ☐.

SIGNATURE Amanda Sandoval TITLE Regulatory Assistant III DATE 3/30/06

Type or print name Amanda Sandoval E-mail address: asandoval@br-inc.com Telephone No. 505-326-9700

(This space for State use)

APPROVED BY [Signature] TITLE DEPUTY OIL & GAS INSPECTOR, DIST. 8 DATE MAR 31 2006
Conditions of approval, if any:

District II
PO Drawer DD, Artesia, NM 88211-0719

District III
1000 Rio Brazos Rd., Aztec, NM 87410

District IV
PO Box 2088, Santa Fe, NM 87504-2088

OIL CONSERVATION DIVISION
PO Box 2088
Santa Fe, NM 87504-2088

☐ AMENDED REPORT

WELL LOCATION AND ACREAGE DEDICATION PLAT

*API Number 30-045-33573		*Pool Code 71629/96754	*Pool Name Basin Fruitland Coal/ South Crouch Mesa Fruitland Sands	
*Property Code	*Property Name CORNELL COM		*Well Number 500S	
*OGRID No. 14538	*Operator Name BURLINGTON RESOURCES OIL & GAS COMPANY, LP		*Elevation 5847'	

¹⁰ Surface Location

UL or lot no.	Section	Township	Range	Lot Idn	Feet from the	North/South line	Feet from the	East/West line	County
P	2	29N	12W		760	SOUTH	1135	EAST	SAN JUAN

¹¹Bottom Hole Location If Different From Surface

UL or lot no.	Section	Township	Range	Lot Idn	Feet from the	North/South line	Feet from the	East/West line	County
¹² Dedicated Acres 321 S2 FC/FS 160					¹³ Joint or Infill	¹⁴ Consolidation Code	¹⁵ Order No.		

NO ALLOWABLE WILL BE ASSIGNED TO THIS COMPLETION UNTIL ALL INTERESTS HAVE BEEN CONSOLIDATED
OR A NON-STANDARD UNIT HAS BEEN APPROVED BY THE DIVISION

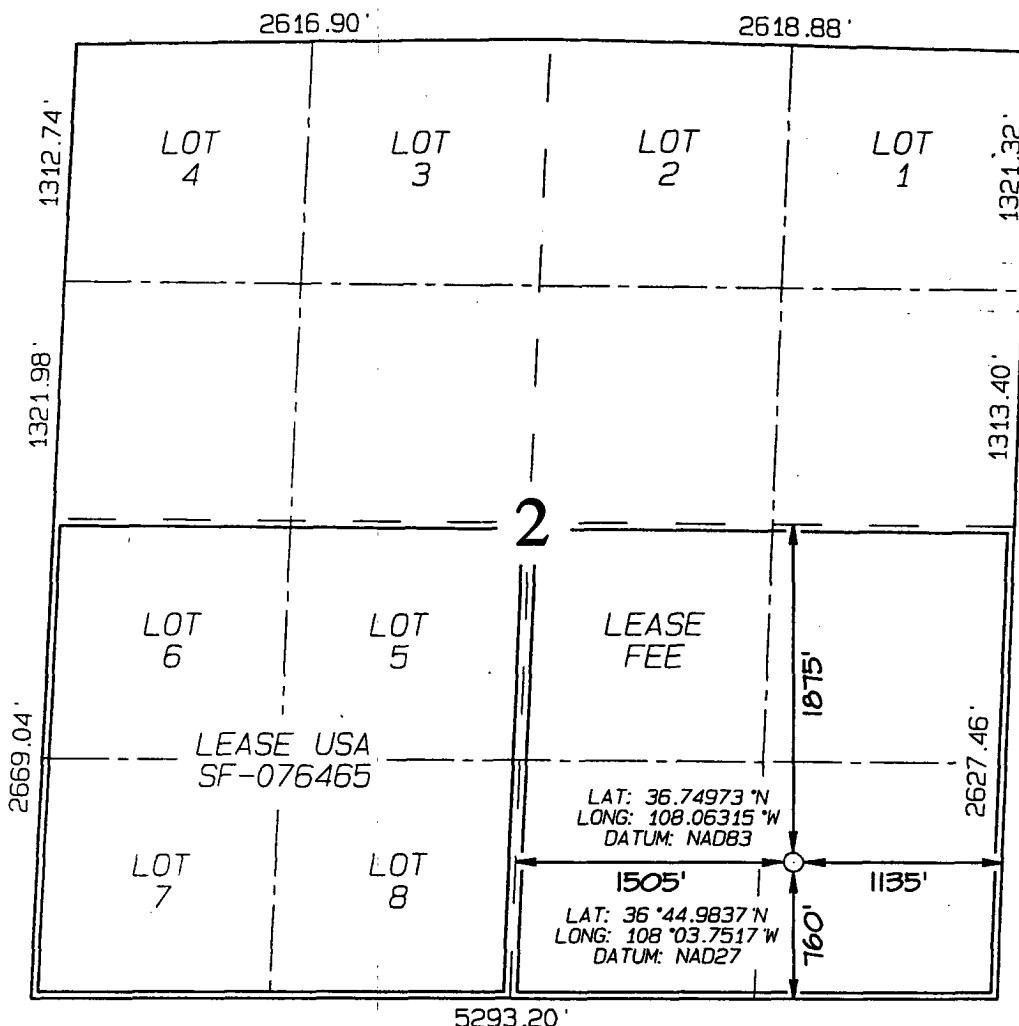

17 OPERATOR CERTIFICATION

I hereby certify that the information contained herein is true and complete to the best of my knowledge and belief

Amanda Sandoval
Signature

Amanda Sandoval
Printed Name

Regulatory Assistant III
Title

3-30-06
Date

18 SURVEYOR CERTIFICATION

I hereby certify that the well location shown on this plat was plotted from field notes of actual surveys made by me or under my supervision, and that the same is true and correct to the best of my belief.

Survey Date: **FEBRUARY 13, 2006**

Signature and Seal of Professional Surveyor



JASON C. EDWARDS
Certificate Number 15269

$$\frac{205' \times 240'}{305' \times 340'} = 2.38 \text{ ACRES}$$

The site plan shows a rectangular area with a 50' construction zone at the top. Key features include:

- Wellhead to back:** Located 120' from the left boundary (A-A').
- Wellhead to front:** Located 120' from the right boundary (C-C').
- Wellhead to side:** Located 110' from the bottom boundary (B-B').
- Construction Zone:** A 50' wide area at the top containing:
 - 2:1 Slopes, 10' DEEP
 - Dike
 - Reserve Pit, 8' DEEP
 - INSTALL DRAIN ON FRUITLAND FORMATIONS, 6' DEEP
 - Blow Pit, 3' DEEP
- Pipelines:** WFS PIPELINES are shown at the bottom.
- Orientation:** A north arrow points towards the bottom right, labeled N40°W LAYDOWN.
- Boundaries:** The plan is bounded by A-A' (top), B-B' (bottom), C-C' (right), and F2-F5 (left).

LATITUDE: 36.74973° N
LONGITUDE: 108.06315° W
DATUM: NAD1983

A-A'						
5857'						
5847'						
5837'						

B-B'						
5857'						
5847'						
5837'						

C-C'							
5857'							
5847'							
5837'							

Note: Contractor should call One-Call for location of any marked or unmarked buried pipelines or cables on well pad and/or access road at least two (2) working days prior to construction

BURLINGTON RESOURCES OIL & GAS COMPANY CORNELL COM #500S

760' FSL & 1135' FEL, SECTION 2, T29N, R12W, N.M.P.M.

SAN JUAN COUNTY, NEW MEXICO

APD MAP #1

250' NEW FEE CONSTRUCTION
SE/SE SECTION 2, T29N, R12W

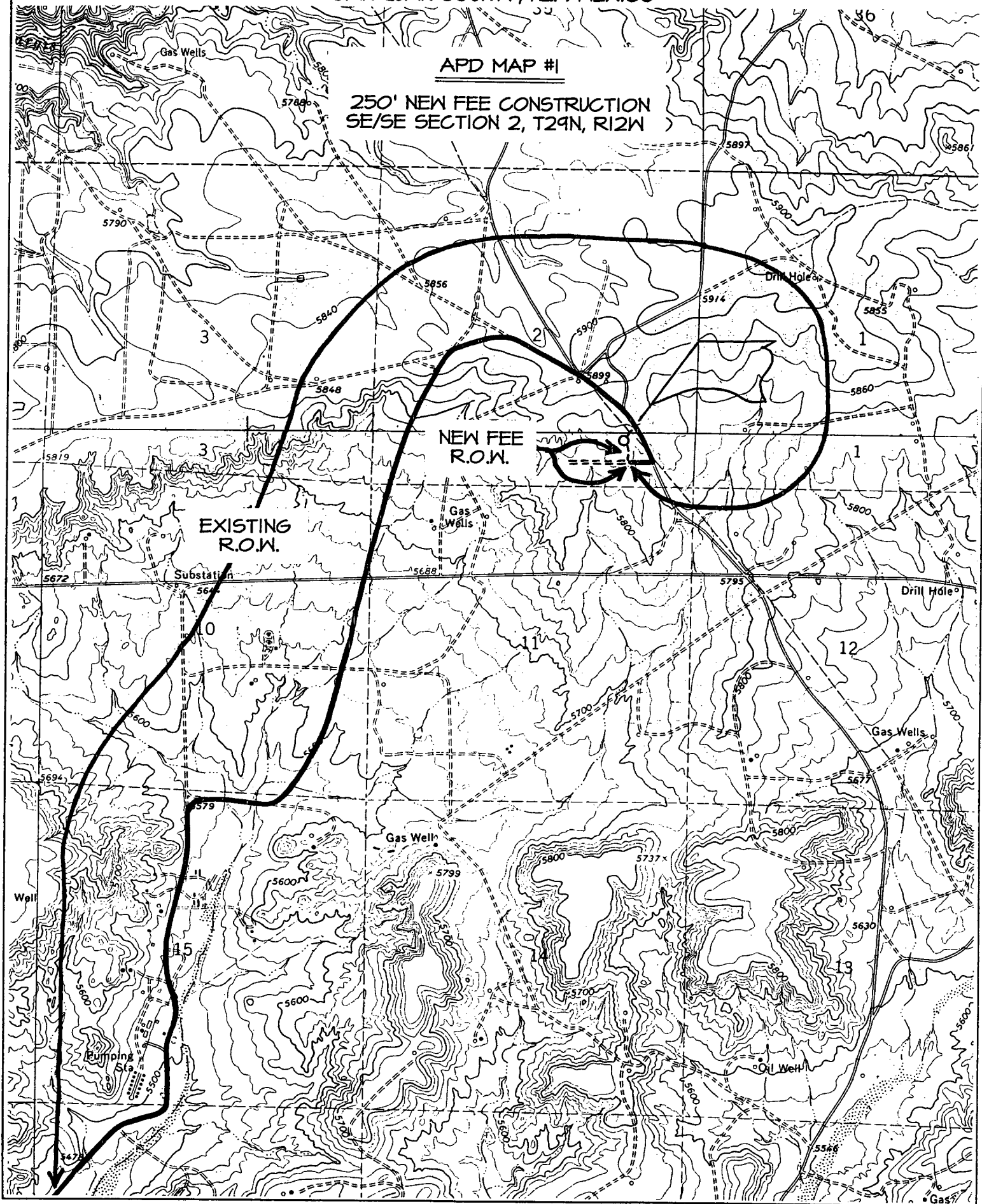

**Directions from the Intersection of Browning Parkway & US Highway 64 in
Farmington, NM to Burlington Resources Oil & Gas Company Cornell Com #500S
760' FSL & 1135' FEL, Section 2, T29N, R12W, NMPM, San Juan County, NM**

From the intersection of Browning Parkway & US Highway 64 in Farmington, NM, go Easterly on US Highway 64 for 3.7 miles to County Road #350;

Go left (Northerly) on County Road #350 for 4.0 miles to County Road #3100;

Go right (North-easterly) on County Road #3100 for 0.4 miles to County Road #3150;

Go right (South-easterly) on County Road #3150 for 0.4 miles to fork in road;

Go right (Westerly) for 0.1 miles to new access on right-hand side of existing roadway which continues for 250' to staked location.