Hilcorp Energy Company

Current Schematic - Version 3

Well Name: SAN JUAN 28-6 UNIT #136F

API / UWI	Surface Legal Location	Field Name	License No.	State/Province	Well Configuration Type
3003929973	012-028N-006W-I	BASIN DAKOTA		NEW MEXICO	VERTICAL

Ground Elevation (ft)	Original KB/RT Elevation (ft)	KB-Ground Distance (ft)	KB-Casing Flange Distance (ft)	KB-Tubing Hanger Distance (ft)
6,499.00	6,514.00	15.00		

VERTICAL, Original Hole, 2/27/2018 2:51:35 PM

MD (ftKB)	TVD (ftKB)
15.1	
15.7	
16.1	
136.2	
136.8	
142.1	
1,037.1	
2,549.9	
2,595.1	
2,759.8	
3,129.9	
3,395.0	
3,553.1	
3,631.6	
3,632.2	
3,675.5	
3,676.5	
3,676.8	
3,690.0	
4,017.1	
4,152.9	
4,165.4	
4,379.9	
4,961.0	
5,166.0	
5,167.0	
5,242.1	
5,334.0	
5,404.9	
5,553.1	
5,702.1	
6,025.9	
6,763.1	
7,067.9	
7,408.8	
7,423.9	
7,527.9	
7,584.0	
7,639.1	
7,642.1	
7,657.2	
7,693.6	
7,695.9	
7,728.3	
7,729.3	
7,730.3	
7,804.1	
7,818.9	
7,850.1	
7,850.7	
7,851.0	
7,852.4	
7,854.0	
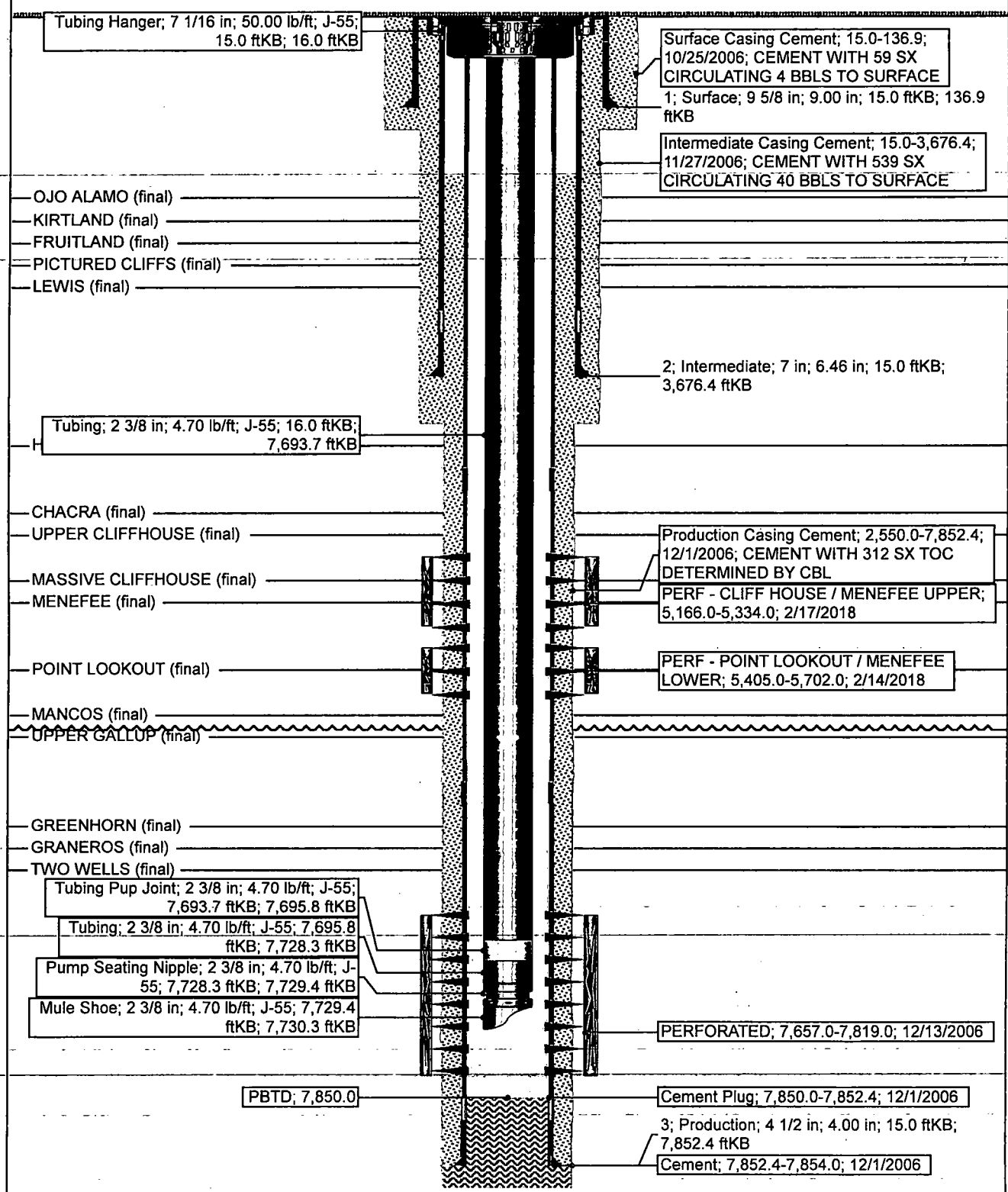
Vertical schematic (actual)