

Submit 3 Copies To Appropriate District  
Office  
District I  
1625 N. French Dr., Hobbs, NM 88240  
District II  
1301 W. Grand Avenue, Artesia, NM 87210  
District III  
1000 Rio Brazos Rd., Aztec, NM 87410  
District IV  
1220 S. St. Francis Dr., Santa Fe, NM 87505

State of New Mexico  
Energy, Minerals and Natural Resources

OIL CONSERVATION DIVISION  
1220 South St. Francis Dr.  
Santa Fe, NM 87505

Form C-103  
Revised March 25, 1999

SUNDRY NOTICES AND REPORTS ON WELLS (DO NOT USE THIS FORM FOR PROPOSALS TO DRILL OR TO DEEPEN OR PLUG BACK TO A DIFFERENT RESERVOIR. USE "APPLICATION FOR PERMIT" (FORM C-101) FOR SUCH PROPOSALS.)		WELL API NO. <u>30-031-20416</u>
1. Type of Well: Oil Well <input checked="" type="checkbox"/> Gas Well <input type="checkbox"/> Other <input type="checkbox"/>		5. Indicate Type of Lease STATE <input type="checkbox"/> FEE <input checked="" type="checkbox"/>
2. Name of Operator <u>BC&amp;D OPERATING, INC.</u>		6. State Oil & Gas Lease No.
3. Address of Operator <u>P.O. Box 1680, Hobbs, NM 88241</u>		7. Lease Name or Unit Agreement Name: <u>SANTA FE RR "B"</u>
4. Well Location Unit Letter <u>L</u> : <u>330</u> feet from the <u>WEST</u> line and <u>1650</u> feet from the <u>SOUTH</u> line Section <u>5</u> Township <u>17N</u> Range <u>8W</u> NMPM County <u>McKinley</u>		8. Well No. <u>30</u>
10. Elevation (Show whether DR, RKB, RT, GR, etc.) <u>6857' GR</u>		9. Pool name or Wildcat <u>HOSPAA UPPER 500, 524</u>

11. Check Appropriate Box to Indicate Nature of Notice, Report or Other Data	
NOTICE OF INTENTION TO: PERFORM REMEDIAL WORK <input type="checkbox"/> PLUG AND ABANDON <input type="checkbox"/> TEMPORARILY ABANDON <input type="checkbox"/> CHANGE PLANS <input type="checkbox"/> PULL OR ALTER CASING <input type="checkbox"/> MULTIPLE COMPLETION <input type="checkbox"/> OTHER: <input type="checkbox"/>	SUBSEQUENT REPORT OF: REMEDIAL WORK <input type="checkbox"/> ALTERING CASING <input type="checkbox"/> COMMENCE DRILLING OPNS. <input type="checkbox"/> PLUG AND ABANDONMENT <input type="checkbox"/> CASING TEST AND CEMENT JOB <input type="checkbox"/> OTHER: <u>MIT</u> <input checked="" type="checkbox"/>

12. Describe proposed or completed operations. (Clearly state all pertinent details, and give pertinent dates, including estimated date of starting any proposed work). SEE RULE 1103. For Multiple Completions: Attach wellbore diagram of proposed completion or recompilation.

3-25-03 - MIRM WO Rig, Conduct safety meeting, RI and TIA y AD-1 PKR and 2 7/8" TBG., Set PKR @ 1525' (PERFS @ 1565'-1571') Load TBG/csg annulus y H2O, Pressure TO 590' PS2, For thirty minutes, Held OK, RLS Pressure, RLS PKR, PUGH and lay dn TBG., Secure well, Rig dn.

I hereby certify that the information above is true and complete to the best of my knowledge and belief.

SIGNATURE Donnie Hill TITLE President DATE 4/4/03

Type or print name Donnie Hill Telephone No. 505-397-3972  
(This space for State use)

APPROVED BY Charles L... TITLE DEPUTY OIL & GAS INSPECTOR, DIST. 7 DATE APR - 9 2003  
Conditions of approval, if any:

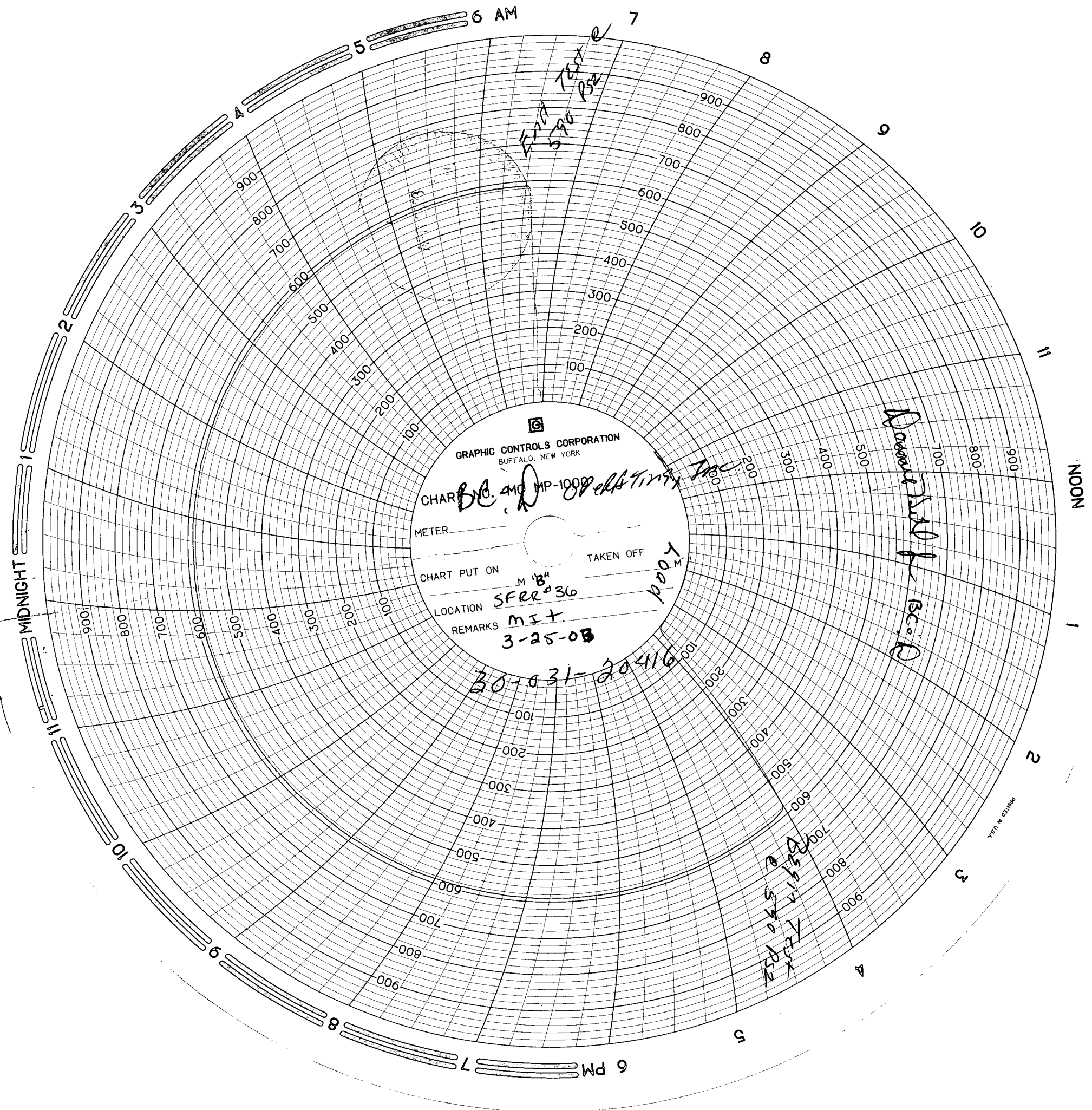

GRAPHIC CONTROLS CORPORATION  
BUFFALO, NEW YORK

CHART NO. 410 MP-1000  
METER  
CHART PUT ON  
LOCATION  
REMARKS  
TAKEN OFF

30-031-20416

3-25-08

1007

End Test  
540

1007

1007

PRINTED IN U.S.A.

SFRP "B" #34  
Perfs @ 1565-1571 KB  
Packer set @ 1525- KB  
tested to 590# for 30 minutes

Donnerstag  
test started at 10:10 AM  
test finished at 10:40 AM

1000 # SPRING

1 Hour clock