

State of New Mexico
Energy, Minerals and Natural Resources Department

usana Martinez
Governor

Ken McQueen
Cabinet Secretary

Matthias Sayer
Deputy Cabinet Secretary

Heather Riley, Division Director
Oil Conservation Division



New Mexico Oil Conservation Division approval and conditions
listed below are made in accordance with OCD Rule 19.15.7.11
and are in addition to the actions approved by BLM on the
following 3160-4 or 3160-5 form.

Operator Signature Date: 5-23-18

Well information:

API WELL #	Well Name	Well #	Operator Name	Type	Stat	County	Surf. Owner	UL	Sec	Twp	N/S	Rng	W/E
30-045-20037-00-00	HUERFANO UNIT	165	HILCORP ENERGY COMPANY	G	A	San Juan	F	O	30	26	N	9	W

Application Type:

- ☐ P&A ☐ Drilling/Casing Change ☐ Location Change
- ☒ **Recomplete/DHC** (For hydraulic fracturing operations review EPA Underground injection control Guidance #84; Submit Gas Capture Plan form prior to spudding or initiating recompletion operations)
- ☐ Other:

Conditions of Approval:

- Notify NMOCD 24hrs prior to beginning operations.
- Set cast iron bridge plug (CIBP) inside of cemented casing and at least 500' below the bottom of the proposed perforations. To show adequate formation/cement isolation.
- Perform and submit a cement bond log (CBL) to the agencies for review and approval prior to perforating the formation.
- If needed, submit proposed remediation to the agencies for review and approval prior to starting remediation.
- Hold C-104 for DHC.

NMOCD Approved by Signature

6/14/18
Date

UNITED STATES
DEPARTMENT OF THE INTERIOR
BUREAU OF LAND MANAGEMENT

RECEIVED

MAY 23 2018

FORM APPROVED
OMB No. 1004-0137
Expires: July 31, 2010

SUNDRY NOTICES AND REPORTS ON WELLS
Do not use this form for proposals to drill or to re-enter an abandoned well. Use Form 3160-3 (APD) for such proposals.

Formington Field Office
Bureau of Land Management

5. Lease Serial No.	NMNM-03493
6. If Indian, Allottee or Tribe Name	
7. If Unit of CA/Agreement, Name and/or No.	Huerfano Unit
8. Well Name and No.	Huerfano Unit 165
9. API Well No.	30-045-20037
10. Field and Pool or Exploratory Area	Basin DK / Huerfano PC
11. Country or Parish, State	San Juan New Mexico

SUBMIT IN TRIPLICATE - Other instructions on page 2.	
1. Type of Well	<input type="checkbox"/> Oil Well <input checked="" type="checkbox"/> Gas Well <input type="checkbox"/> Other
2. Name of Operator	Hilcorp Energy Company
3a. Address	382 Road 3100, Aztec, NM 87410
3b. Phone No. (include area code)	505-599-3400
4. Location of Well (Footage, Sec., T., R., M., or Survey Description)	Surface Unit O (SWSE) 990' FSL & 1750' FEL, Sec. 30, T26N, R09W

12. CHECK THE APPROPRIATE BOX(ES) TO INDICATE NATURE OF NOTICE, REPORT OR OTHER DATA

TYPE OF SUBMISSION	TYPE OF ACTION			
<input checked="" type="checkbox"/> Notice of Intent	<input type="checkbox"/> Acidize	<input type="checkbox"/> Deepen	<input type="checkbox"/> Production (Start/Resume)	<input type="checkbox"/> Water Shut-Off
<input type="checkbox"/> Subsequent Report	<input type="checkbox"/> Alter Casing	<input type="checkbox"/> Fracture Treat	<input type="checkbox"/> Reclamation	<input type="checkbox"/> Well Integrity
<input type="checkbox"/> Final Abandonment Notice	<input type="checkbox"/> Casing Repair	<input type="checkbox"/> New Construction	<input checked="" type="checkbox"/> Recomplete	<input type="checkbox"/> Other
	<input type="checkbox"/> Change Plans	<input type="checkbox"/> Plug and Abandon	<input type="checkbox"/> Temporarily Abandon	
	<input type="checkbox"/> Convert to Injection	<input type="checkbox"/> Plug Back	<input type="checkbox"/> Water Disposal	

13. Describe Proposed or Completed Operation: Clearly state all pertinent details, including estimated starting date of any proposed work and approximate duration thereof. If the proposal is to deepen directionally or recompleate horizontally, give subsurface locations and measured and true vertical depths of all pertinent markers and zones. Attach the bond under which the work will be performed or provide the Bond No. on file with BLM/BIA. Required subsequent reports must be filed within 30 days following completion of the involved operations. If the operation results in a multiple completion or recompleation in a new interval, a Form 3160-4 must be filed once Testing has been completed. Final Abandonment Notices must be filed only after all requirements, including reclamation, have been completed and the operator has determined that the site is ready for final inspection.)

Hilcorp Energy Company plans to recompleate the subject well in the Pictured Cliffs formation and downhole commingle the existing Dakota with the Pictured Cliffs. Attached is the PC C-102, recompleate procedure & wellbore schematic. The DHC application will be submitted and approved before the work proceeds. A Closed Loop system will be utilized.

NMOC

MAY 30 2018

DISTRICT III

SEE ATTACHED
FOR CONDITIONS
OF APPROVAL

BLM'S APPROVAL OR ACCEPTANCE OF THIS ACTION DOES NOT RELIEVE THE LESSEE AND OPERATOR FROM OBTAINING ANY OTHER AUTHORIZATION REQUIRED FOR OPERATIONS ON FEDERAL AND INDIAN LANDS

14. I hereby certify that the foregoing is true and correct. Name (Printed/Typed)	
Cherylene Weston	Title Operations/Regulatory Technician - Sr.
Signature <i>Cherylene Weston</i>	Date 5/23/18

THIS SPACE FOR FEDERAL OR STATE OFFICE USE

Approved by <i>William Tambekon</i>	Title <i>Petroleum Engineer</i>	Date 5/24/2018
Conditions of approval, if any, are attached. Approval of this notice does not warrant or certify that the applicant holds legal or equitable title to those rights in the subject lease which would entitle the applicant to conduct operations thereon.	Office FFO	

Title 18 U.S.C. Section 1001 and Title 43 U.S.C. Section 1212, make it a crime for any person knowingly and willfully to make to any department or agency of the United States any false, fictitious or fraudulent statements or representations as to any matter within its jurisdiction.

NMOC

Huerfano Unit 165

030-026N-009W-O

API: 300452003700

Pictured Cliffs Zone Add

05/22/2018

Proposed Procedure

1. MIRU Service rig and associated equipment
2. Test BOP's
3. TOO H with 2-3/8" tubing currently set with EOT at 6,576'
4. Set a CIBP to isolate the Dakota
5. Load the hole
6. Pressure test casing to maximum frac pressure
7. ND BOP's. NU frac stack and test same to maximum frac pressure
8. RDMO Service rig
9. MIRU frac spread
10. Perforate and frac the Pictured Cliffs from 2,024' to 2,118'. RDMO frac spread
11. MIRU Service rig
12. Test BOP's
13. PU mill & RIH to clean out to Dakota isolation plug
14. When water and sand rates are acceptable, flow test the Pictured Cliffs
15. Drill out Dakota isolation plug & TOO H
16. TIH and land production tubing. Obtain a commingled Dakota flow rate
17. ND BOP's, NU production tree
18. RDMO service rig & turn well over to production

Well Name: HUERFANO UNIT #165

Well ID: 0045-0037	Surface Legal Location: 030-026N-009W-0	Basin Name: BASIN DAKOTA (ENRATED GAS)	License No. NEW MEXICO 5571	Well Configuration Type: VERTICAL
Initial Depth (ft): 6,559.00	Original Well Depth (ft): 6,559.00	IS-Casing Material (ft): 10.00	IS-Casing Range Distance (ft):	IS-Tubing Range Distance (ft):

VERTICAL, Original Hole, 5/22/2018 7:55:51 AM

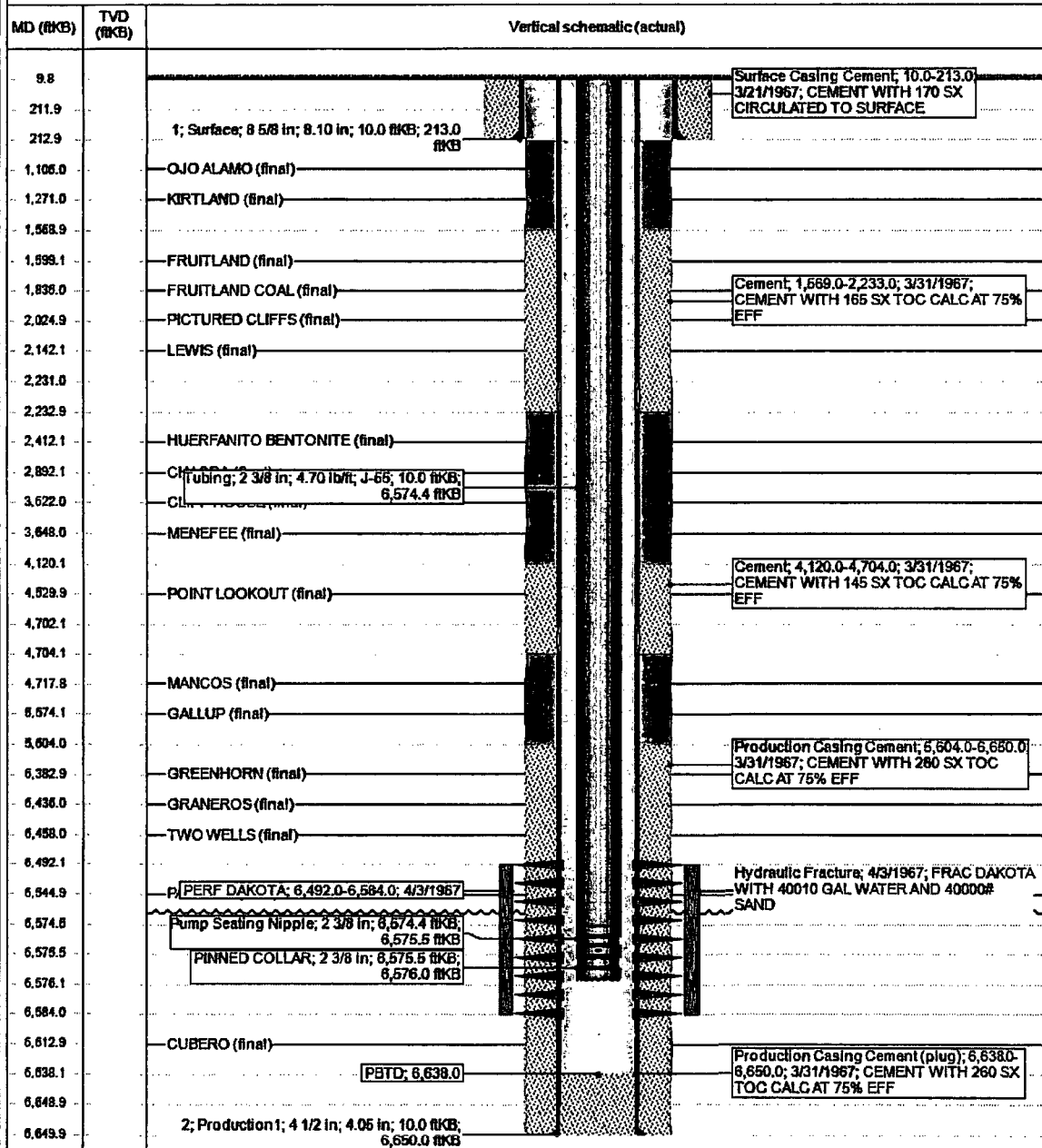

District I

1625 N. French Dr., Hobbs, NM 88240
Phone:(575) 393-6161 Fax:(575) 393-0720

District II

811 S. First St., Artesia, NM 88210
Phone:(575) 748-1283 Fax:(575) 748-9720

District III

1000 Rio Brazos Rd., Aztec, NM 87410
Phone:(505) 334-6178 Fax:(505) 334-6170

District IV

1220 S. St Francis Dr., Santa Fe, NM 87505
Phone:(505) 476-3470 Fax:(505) 476-3462

State of New Mexico
Energy, Minerals and Natural
Resources
Oil Conservation Division
1220 S. St Francis Dr.
Santa Fe, NM 87505

Form C-102
August 1, 2011

Permit 252722

WELL LOCATION AND ACREAGE DEDICATION PLAT

1. API Number 30-045-20037	2. Pool Code 78840	3. Pool Name HUERFANO PICTURED CLIFFS (GAS)
4. Property Code 318578	5. Property Name HUERFANO UNIT	6. Well No. 165
7. OGRID No. 372171	8. Operator Name HILCORP ENERGY COMPANY	9. Elevation 6553

10. Surface Location

UL - Lot O	Section 30	Township 26N	Range 09W	Lot Idn	Feet From 990	N/S Line S	Feet From 1750	E/W Line E	County SAN JUAN
----------------------	----------------------	------------------------	---------------------	---------	-------------------------	----------------------	--------------------------	----------------------	---------------------------

11. Bottom Hole Location If Different From Surface

UL - Lot O	Section	Township	Range	Lot Idn	Feet From	N/S Line	Feet From	E/W Line	County
12. Dedicated Acres 160.00	13. Joint or Infill			14. Consolidation Code			15. Order No.		

NO ALLOWABLE WILL BE ASSIGNED TO THIS COMPLETION UNTIL ALL INTERESTS HAVE BEEN CONSOLIDATED OR A NON-STANDARD UNIT HAS BEEN APPROVED BY THE DIVISION

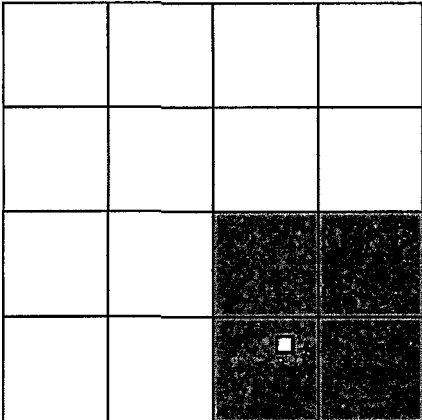
	OPERATOR CERTIFICATION	
	<p><i>I hereby certify that the information contained herein is true and complete to the best of my knowledge and belief, and that this organization either owns a working interest or unleased mineral interest in the land including the proposed bottom hole location(s) or has a right to drill this well at this location pursuant to a contract with an owner of such a mineral or working interest, or to a voluntary pooling agreement or a compulsory pooling order heretofore entered by the division.</i></p>	
	<p>E-Signed By: Title: Cherylene Weston, Operations/Regulatory Tech-Sr. Date: May 22, 2018</p>	
	SURVEYOR CERTIFICATION	
<p><i>I hereby certify that the well location shown on this plat was plotted from field notes of actual surveys made by me or under my supervision, and that the same is true and correct to the best of my belief.</i></p>		
<p>Surveyed By: DAVID KILVEN Date of Survey: 1/4/1967 Certificate Number: 1760</p>		



United States Department of the Interior

BUREAU OF LAND MANAGEMENT

Farmington District Office
6251 College Blvd. - Suite A
Farmington, New Mexico 87402
www.blm.gov/nm



CASING REPAIR, WORKOVER, AND RECOMPLETION CONDITION OF APPROVAL

1. If casing repair operations are needed, obtain prior approval from this office before commencing repairs.
2. If a CBL or other logs are run, provide this office with a copy.
3. After any casing repair operations, test cement squeeze to a minimum of 500# for 30 minutes with no more than 10 % pressure fall off in the 30 minutes test period. Provide test chart with your subsequent report of operations
4. A properly functioning BOP and related equipment must be installed prior to commencing workover, casing repair, and/or recompletion operations.
5. Contact this office at (505) 564-7750 prior to conducting any cementing operations

SPECIAL STIPULATIONS:

1. **Pits will be fenced during work-over operation.**
2. **All disturbance will be kept on existing pad.**
3. **All pits will be pulled and closed immediately upon completion of the recompletion and work-over activities.**
4. **Pits will be lined with an impervious material at least 12 mils thick.**