

UNITED STATES
DEPARTMENT OF THE INTERIOR
BUREAU OF LAND MANAGEMENTFORM APPROVED
OMB No. 1004-0137
Expires: March 31, 2007

SUNDRY NOTICES AND REPORTS ON WELLS

Do not use this form for proposals to drill or to re-enter an abandoned well. Use Form 3160-3 (APD) for such proposals.

SUBMIT IN TRIPLICATE- Other instructions on reverse side.

1. Type of Well <input type="checkbox"/> Oil Well <input checked="" type="checkbox"/> Gas Well <input type="checkbox"/> Other		5. Lease Serial No. NMSF-078357
2. Name of Operator FOUR STAR OIL & GAS COMPANY		6. If Indian, Allottee or Tribe Name N/A
3a. Address 11111 SOUTH WILCREST, HOUSTON, TX 77099	3b. Phone No. (include area code) 281 561-4991	7. If Unit or C/A Agreement, Name and/or No. N/A
4. Location of Well (Footage, Sec., T., R., M., or Survey Description) 1650' FSL & 1190' FEL 15-27N-9W, NMPM		8. Well Name and No. MARSHALL A 5
		9. API Well No. 30-045-06484
		10. Field and Pool, or Exploratory Area BLANCO P. C. SOUTH (PRO. GAS)
		11. County or Parish, State SAN JUAN COUNTY, NM

12. CHECK APPROPRIATE BOX(ES) TO INDICATE NATURE OF NOTICE, REPORT, OR OTHER DATA

TYPE OF SUBMISSION	TYPE OF ACTION			
<input checked="" type="checkbox"/> Notice of Intent	<input type="checkbox"/> Acidize	<input type="checkbox"/> Deepen	<input type="checkbox"/> Production (Start/Resume)	<input type="checkbox"/> Water Shut-Off
<input type="checkbox"/> Subsequent Report	<input type="checkbox"/> Alter Casing	<input type="checkbox"/> Fracture Treat	<input type="checkbox"/> Reclamation	<input type="checkbox"/> Well Integrity
<input type="checkbox"/> Final Abandonment Notice	<input type="checkbox"/> Casing Repair	<input checked="" type="checkbox"/> New Construction	<input type="checkbox"/> Recomplete	<input type="checkbox"/> Other
	<input type="checkbox"/> Change Plans	<input type="checkbox"/> Plug and Abandon	<input type="checkbox"/> Temporarily Abandon	
	<input type="checkbox"/> Convert to Injection	<input type="checkbox"/> Plug Back	<input type="checkbox"/> Water Disposal	

13. Describe Proposed or Completed Operation (clearly state all pertinent details, including estimated starting date of any proposed work and approximate duration thereof. If the proposal is to deepen directionally or recompletable horizontally, give subsurface locations and measured and true vertical depths of all pertinent markers and zones. Attach the Bond under which the work will be performed or provide the Bond No. on file with BLM/BIA. Required subsequent reports shall be filed within 30 days following completion of the involved operations. If the operation results in a multiple completion or recompletable in a new interval, a Form 3160-4 shall be filed once testing has been completed. Final Abandonment Notices shall be filed only after all requirements, including reclamation, have been completed, and the operator has determined that the site is ready for final inspection.)

Will lay ≈ 4.5 " O. D. high density polyethylene natural gas pipeline from Marshall A 5 north to existing Four Star pipeline. Operating pressure will be ≈ 20 psi. Test pressure will be ≈ 150 psi. Burst pressure will be ≈ 400 psi. Pipe will be buried ≥ 36 " deep. Maximum disturbed width = 40'. Archaeologists will fence off and monitor construction in vicinity of multiple archaeology sites. See archaeology report MCES 05-079.

cc: BLM, Jackson

14. I hereby certify that the foregoing is true and correct Name (Printed/Typed) BRIAN WOOD (PHONE 505 466-8120)		Title CONSULTANT (FAX 505 466-9682)
Signature <i>Brian Wood</i>	Date 02/11/2006	

THIS SPACE FOR FEDERAL OR STATE OFFICE USE

Approved by <i>Ray Stone</i>	Title Branch Chief	Date 4/17/06
Conditions of approval, if any, are attached. Approval of this notice does not warrant or certify that the applicant holds legal or equitable title to those rights in the subject lease which would entitle the applicant to conduct operations thereon.		Office FFO

Title 18 U.S.C. Section 1001 and Title 43 U.S.C. Section 1212, make it a crime for any person knowingly and willfully to make to any department or agency of the United States any false, fictitious or fraudulent statements or representations as to any matter within its jurisdiction.

(Instructions on page 2)

NMOCD

As

A PRELIMINARY SURVEY BEING A 40 FT. CENTERLINE CROSSING B.L.M. AND NAVAJO LANDS FOR

FOUR STAR OIL & GAS COMPANY

MARSHALL "A" No. 5 PIPELINE

SE/4 SE/4 OF SEC. 10 AND NE/4 NE/4, NW/4 NE/4, SW/4 NE/4, NW/4 SE/4, & NE/4 SW/4 OF SEC. 15,
TOWNSHIP 27 NORTH, RANGE 9 WEST, N.M.P.M.
LOCATED SOUTHEAST OF BLOOMFIELD,
SAN JUAN COUNTY, NEW MEXICO

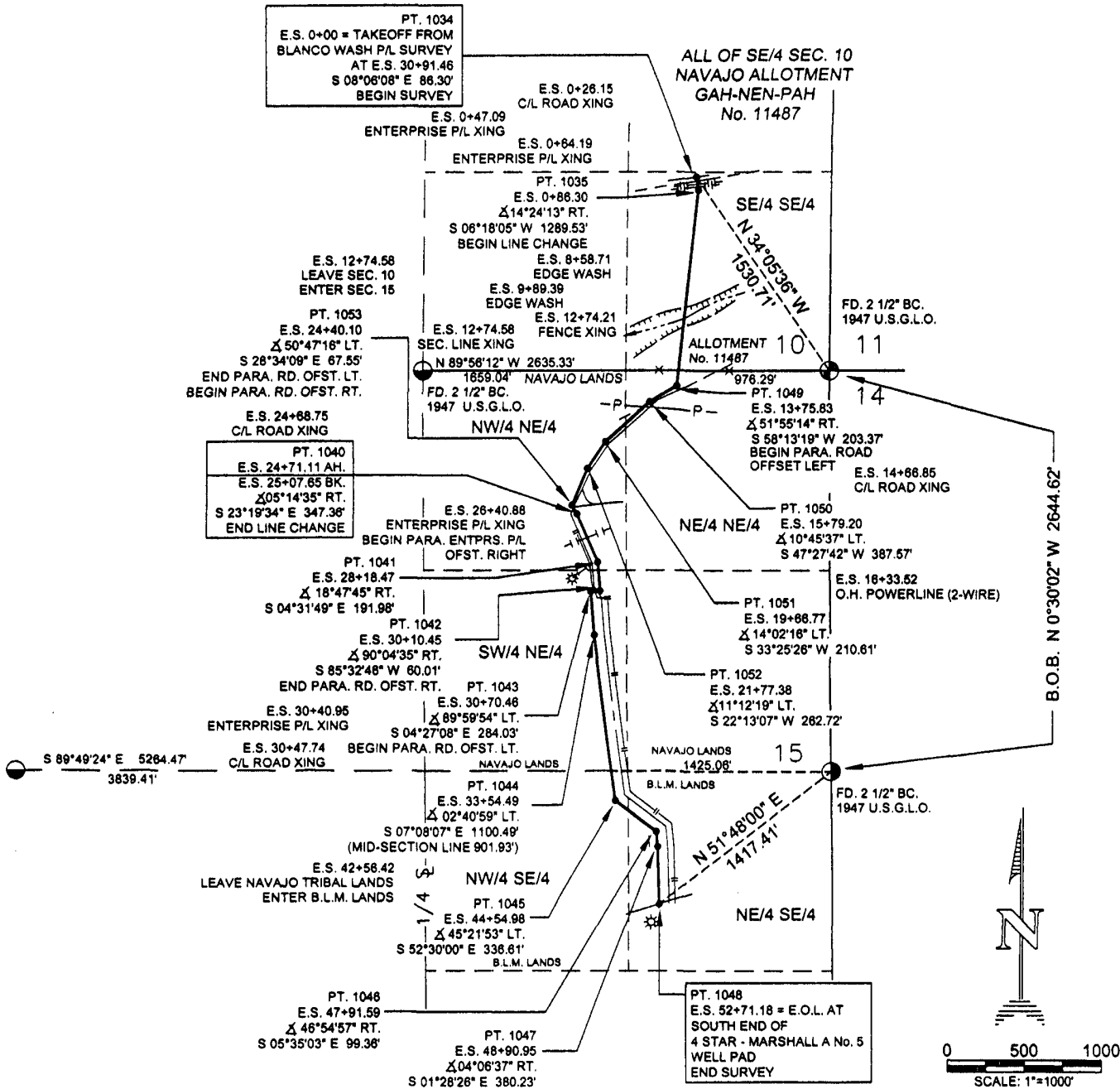

NOTES:

- 1) BASIS OF BEARING: BETWEEN FOUND MONUMENTS AT THE EAST QUARTER CORNER AND THE NORTHEAST CORNER OF SEC. 15, T27N, R09W, N.M.P.M. LINE BEARS N 0°30'02" W A DISTANCE OF 2644.62 FEET PER G.P.S. MEASURE.
- 2) DATE OF SURVEY: 7/12/05
- 3) DAGGETT ENTERPRISES, INC. IS NOT LIABLE FOR UNDERGROUND UTILITIES OR PIPELINES. NEW MEXICO ONE CALL TO BE NOTIFIED 48 HOURS PRIOR TO EXCAVATION OR CONSTRUCTION.

REVISION	REV. BY	DATE
CHANGE HEADING per B. WOOD	B. LEIDY	01/27/06
ADD TRIBAL INFO.	B. LEIDY	01/23/06

Daggett Enterprises, Inc.
Surveying and Oil Field Services
P. O. Box 15068 Farmington, NM 87401
Phone (505) 326-1772 Fax (505) 326-6019
REGISTERED LAND SURVEYOR
NEW MEXICO L.S. 14831

PAGE 1 OF 1 CADFILE: CHEV010P01
DRAWN BY: B.L. ROW#: CHEV010 DATE: 08/05/05

OWNER	STATION	FT./RODS
NAVAJO ALLOTMENT	E.S. 0+00 TO E.S. 12+74.58	1274.58/77.25
NAVAJO TRIBAL TRUST	E.S. 12+74.58 TO E.S. 25+07.65 BK.	1233.07/74.73
NAVAJO TRIBAL TRUST	E.S. 24+71.11 AH TO E.S. 42+56.42	1785.31/108.20
	TOTAL ON NAVAJO LANDS	4292.95/260.18
B.L.M.	E.S. 42+56.42 TO E.S. 52+71.18	1014.77/61.50

DAGGETT FORM/PROJ. CO. REV. 07/04

JOHN A. VUKONICH
NEW MEXICO
14831
DATE: 1-27-06
I, JOHN A. VUKONICH, A NEW MEXICO REGISTERED PROFESSIONAL SURVEYOR
CERTIFY THAT THIS PLAT WAS PREPARED FROM AN ACTUAL SURVEY PERFORMED
BY ME OR UNDER MY DIRECTION, AND THAT THIS SURVEY AND PLAT MEET THE
MINIMUM STANDARDS FOR SURVEYING IN NEW MEXICO.

I FURTHER CERTIFY THAT THIS IS NOT A LAND DIVISION OR
SUBDIVISION AS DEFINED IN THE NEW MEXICO SUBDIVISION ACT.