

Submit 1 Copy To Appropriate District Office,
District I – (575) 393-6161
1625 N. French Dr., Hobbs, NM 88240
District II – (575) 748-1283
811 S. First St., Artesia, NM 88210
District III – (505) 334-6178
1000 Rio Brazos Rd., Aztec, NM 87410
District IV – (505) 476-3460
1220 S. St. Francis Dr., Santa Fe, NM 87505

State of New Mexico
Energy, Minerals and Natural Resources

Form C-103
Revised July 18, 2013

OIL CONSERVATION DIVISION
1220 South St. Francis Dr.
Santa Fe, NM 87505

SUNDRY NOTICES AND REPORTS ON WELLS (DO NOT USE THIS FORM FOR PROPOSALS TO DRILL OR TO DEEPEN OR PLUG BACK TO A DIFFERENT RESERVOIR. USE "APPLICATION FOR PERMIT" (FORM C-101) FOR SUCH PROPOSALS.)		WELL API NO. 30-045-33236
1. Type of Well: Oil Well <input type="checkbox"/> Gas Well <input checked="" type="checkbox"/> Other		5. Indicate Type of Lease STATE <input type="checkbox"/> FEE <input checked="" type="checkbox"/>
2. Name of Operator HILCORP ENERGY COMPANY		6. State Oil & Gas Lease No. FEE
3. Address of Operator 382 Road 3100, Aztec, NM 87410		7. Lease Name or Unit Agreement Name
4. Well Location Unit Letter <u>E</u> <u>1760'</u> feet from the <u>North</u> line and <u>140'</u> feet from the <u>West</u> line Section <u>08</u> Township <u>32N</u> Range <u>6W</u> NMPM <u>San Juan</u> County		8. Well Number Allison Unit 134S
11. Elevation (Show whether DR, RKB, RT, GR, etc.) 6175'		9. OGRID Number 372171
		10. Pool name or Wildcat Basin Fruitland Coal

12. Check Appropriate Box to Indicate Nature of Notice, Report or Other Data

NOTICE OF INTENTION TO: PERFORM REMEDIAL WORK <input type="checkbox"/> PLUG AND ABANDON <input type="checkbox"/> TEMPORARILY ABANDON <input type="checkbox"/> CHANGE PLANS <input type="checkbox"/> PULL OR ALTER CASING <input type="checkbox"/> MULTIPLE COMPL <input type="checkbox"/> DOWNHOLE COMMINGLE <input type="checkbox"/> CLOSED-LOOP SYSTEM <input type="checkbox"/> OTHER: <input type="checkbox"/>	SUBSEQUENT REPORT OF: REMEDIAL WORK <input type="checkbox"/> ALTERING CASING <input type="checkbox"/> COMMENCE DRILLING OPNS. <input type="checkbox"/> P AND A <input type="checkbox"/> CASING/CEMENT JOB <input type="checkbox"/> OTHER: <input checked="" type="checkbox"/> Temporarily Abandon
--------------------------------------------------------------------------------------------------------------------------------------------------------------------------------------------------------------------------------------------------------------------------------------------------------------------------------------------------------------------------------------------------------------------------------------------	----------------------------------------------------------------------------------------------------------------------------------------------------------------------------------------------------------------------------------------------------------------------------------------------------------------------

13. Describe proposed or completed operations. (Clearly state all pertinent details, and give pertinent dates, including estimated date of starting any proposed work). SEE RULE 19.15.7.14 NMAC. For Multiple Completions: Attach wellbore diagram of proposed completion or recompletion.

4/18/2019 – MIRU A-PLUS 10 RIG. Secure location. SDFWE.

4/22/2019 – TOH & LD rods & pump. RD rod tools. RU tbg tools. ND WH. NU BOP. PU on tbg & LD tbg hanger. TOH w/ tbg. RU A+ WL. RIH w/ 4-1/2' gauge ring to 2709'. POOH. RIH w/ 4-12" CIBP & set @ 2659'. POOH & RD wireline. TIH & tag CIBP @ 2659'. Load csg with packer fluid. Press test csg to 500 psi/10 min. SWI. SDFN.

4/23/2019 – TOH & LD all tbg. Top off csg w/ packer fluid. Press test csg to 560 psi & chart. Witnessed & approved by John Durham w/ NMOCD. See attached MIT chart. RD RR @ 13:00 hrs

Spud Date:

Rig Release Date:

I hereby certify that the information above is true and complete to the best of my knowledge and belief.

SIGNATURE Priscilla Shorty TITLE Operations / Regulatory Technician DATE 4/25/2019

Type or print name Priscilla Shorty E-mail address: pshorty@hilcorp.com PHONE: 505-324-5188

For State Use Only

APPROVED BY: Mona Tschilling TITLE Deputy Oil & Gas Inspector, District #3 DATE 5-15-19

Conditions of Approval (if any):

Ar

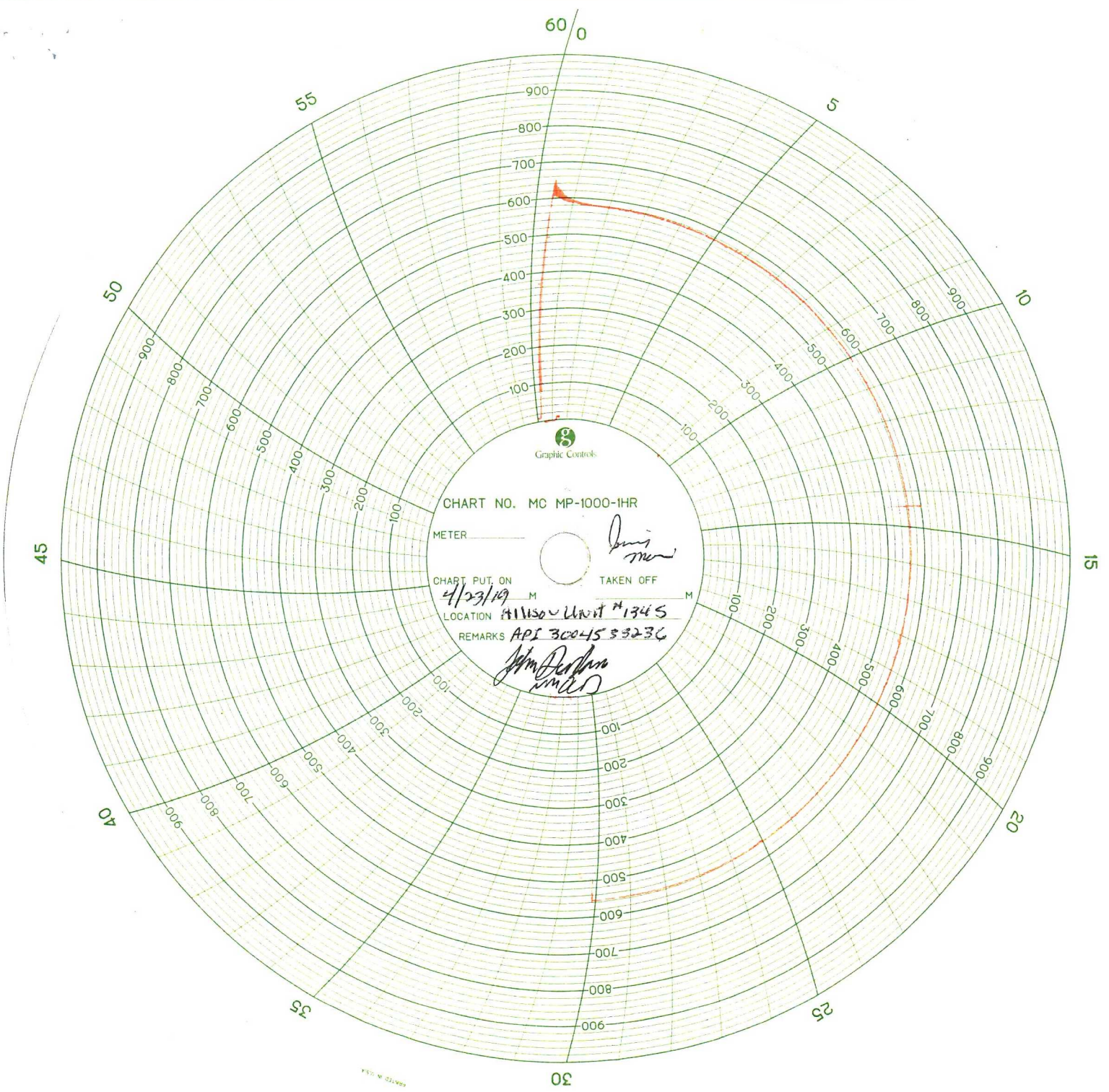

CHART NO. MC MP-1000-IHR

METER

CHART PUT ON

4/23/19

LOCATION

H11130 Unit #1345

REMARKS

API 3004533236

TAKEN OFF

John D. ...

...

MADE IN U.S.A.

Well Name: ALLISON UNIT #134S

API / UWI 3004533236	Surface Legal Location 008-032N-006W-E	Field Name BASIN (FRUITLAND COAL)	Route 0509	State/Province NEW MEXICO	Well Configuration Type VERTICAL
Ground Elevation (ft) 6,175.00	Original KB/RT Elevation (ft) 6,186.00	KB-Ground Distance (ft) 11.00	KB-Casing Flange Distance (ft)	KB-Tubing Hanger Distance (ft)	

VERTICAL, Original Hole, 4/25/2019 6:43:46 AM
