Hilcorp Energy Company

Current Schematic - Version 3

Well Name: SAN JUAN 28-6 UNIT #186

API / UWI	Surface Legal Location	Field Name	Route	State/Province	Well Configuration Type
3003920582	006-027N-006W-H	BASIN DAKOTA (PRORATED GAS)	1302	NEW MEXICO	VERTICAL

Ground Elevation (ft)	Original KB/RT Elevation (ft)	KB-Ground Distance (ft)	KB-Casing Flange Distance (ft)	KB-Tubing Hanger Distance (ft)
6,513.00	6,524.00	11.00		
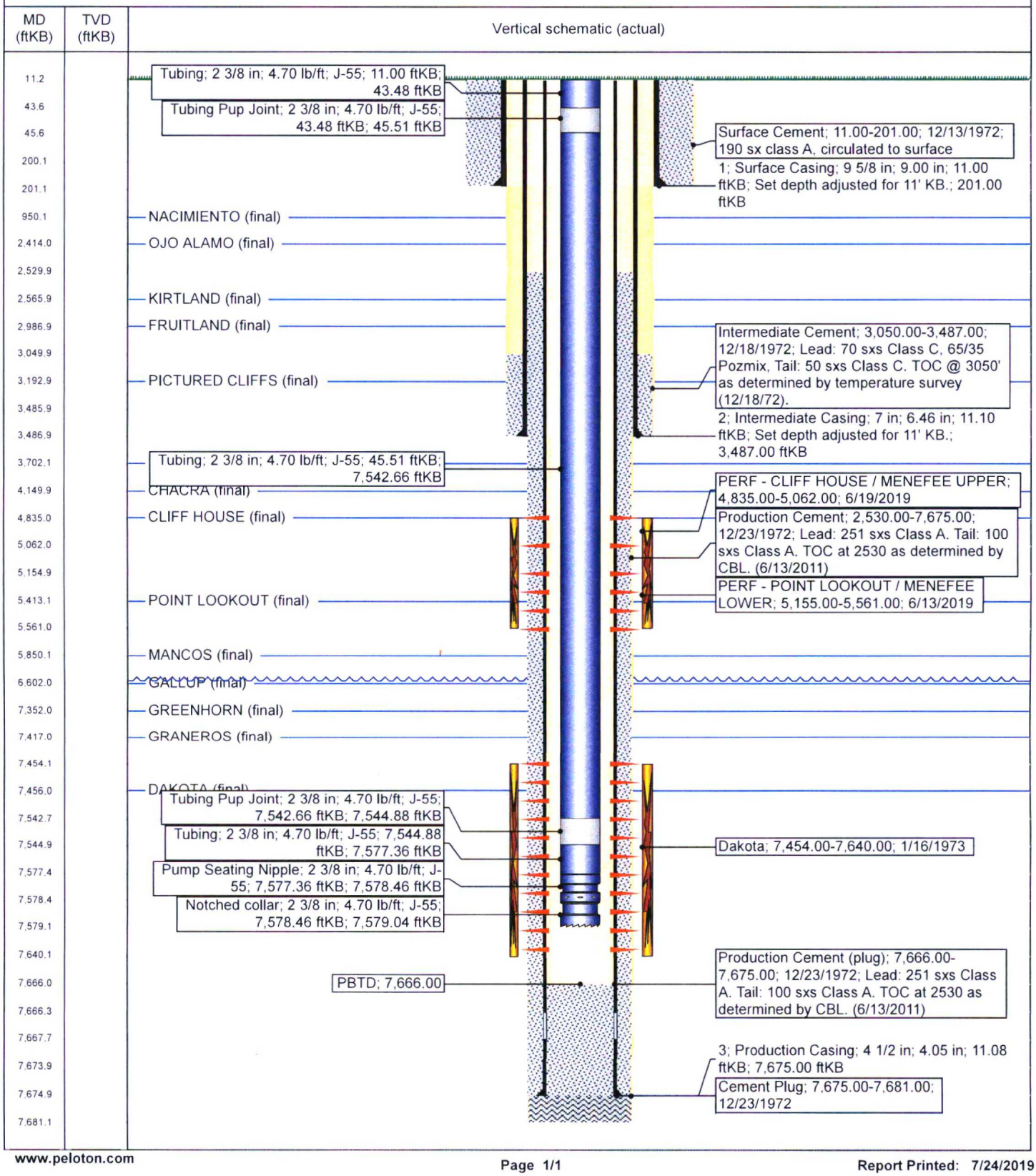
VERTICAL, Original Hole, 7/24/2019 1:02:41 PM