

UNITED STATES
DEPARTMENT OF THE INTERIOR
BUREAU OF LAND MANAGEMENTFORM APPROVED
OMB No. 1004-0135

Expires November 30, 2000

SUNDRY NOTICES AND REPORTS ON WELLS

Do not use this form for proposals to drill or to re-enter an Abandoned well. Use
Form 3160-3 (APD) for such proposals

SUBMIT IN TRIPLICATE - Other instructions on reverse side

5. Lease Serial No.
SF - 078499

6. If Indian, Allottee or tribe Name

7. Unit or CA/Agreement, Name and/or No.

8. Well Name and No.
Riddle F LS 2A

9. API Well No.
30-045-22746

10. Field and Pool, or Exploratory Area
Blanco Mesaverde/Otero Chacra

11. County or Parish, State
San Juan County, New Mexico

1. Type of Well
☐ Oil Well ☒ Gas Well ☐ Other

2. Name of Operator
BP America Production Company Attn: Cherry Hlava

3a. Address
P.O. Box 3092 Houston, TX 77253

3b. Phone No. (include area code)
281-366-4081

4. Location of Well (Footage, Sec., T., R., M., or Survey Description)

1667' FSL & 1750' FEL Sec 8 T28N R08W

12. CHECK APPROPRIATE BOX(ES) TO INDICATE NATURE OF NOTICE, REPORT, OR OTHER DATA

TYPE OF SUBMISSION	TYPE OF ACTION			
<input checked="" type="checkbox"/> Notice of Intent	<input type="checkbox"/> Acidize	<input type="checkbox"/> Deepen	<input type="checkbox"/> Production (Start/Resume)	<input type="checkbox"/> Water shut-Off
<input type="checkbox"/> Subsequent Report	<input type="checkbox"/> Alter Casing	<input type="checkbox"/> Fracture Treat	<input type="checkbox"/> Reclamation	<input type="checkbox"/> Well Integrity
<input type="checkbox"/> Final Abandonment Notice	<input type="checkbox"/> Casing Repair	<input type="checkbox"/> New Construction	<input type="checkbox"/> Recomplete	<input type="checkbox"/> Abandon
	<input type="checkbox"/> Change Plans	<input type="checkbox"/> Plug and Abandon	<input type="checkbox"/> Water Disposal	
	<input type="checkbox"/> Injection	<input type="checkbox"/> Plug Back	<input checked="" type="checkbox"/> Other	Downhole Commingling

13. Describe Proposed or Completed Operation (clearly state all pertinent details, including estimated starting date of any proposed work and approximate duration thereof. If the proposal is to deepen directionally or recompleat horizontally, give subsurface locations and measured and true vertical depths of all pertinent markers and zones. Attach the Bond under which the work will be performed or provide the Bond No. on file with BLM/BIA. Required subsequent reports shall be filed within 30 days following completion of the involved operations. If the operation results in a multiple completion or recompleat in a new interval, a Form 3160-4 shall be filed once testing has been completed. Final Abandonment Notices shall be filed only after all requirements, including reclamation, have been completed, and the operator has determined that the site is ready for final inspection.

BP America Production Company requests permission to recompleat the subject well into the Otero Chacra Pool and commingle production Downhole with the existing Blanco Mesaverde as per the attached procedure. The Blanco Mesaverde (72319) & Otero Chacra (82329) Pools are Pre-Approved Pools for Downhole Commingling per NMOCD order R-11363. The working & overriding royalty interest owners in the proposed commingled pools are different, therefore additional notification is required. Production is proposed to be allocated based on the subtraction method using the projected future decline for production from the Mesaverde. That production shall serve as a base for production subtracted from the total production for the commingled well. The balance of the production will be attributed to the Chacra. Attached is the future production decline estimates for the Mesaverde. Commingling Production Downhole in the subject well from the proposed pools will not reduce the value of the total remaining production.

**SEE ATTACHED FOR
CONDITIONS OF APPROVAL****CONDITIONS OF APPROVAL**

14. I hereby certify that the foregoing is true and correct

Adhere to previously issued stipulations.

Name (Printed/typed) **Cherry Hlava**

Title **Regulatory Analyst**

Signature *Cherry Hlava*

Date **4/13/2006**

THIS SPACE FOR FEDERAL OR STATE OFFICE USE

Approved by *Matt Halbert*

Title **PET ENG**

Date **4-27-06**

Conditions of approval, if any, are attached. Approval of this notice does not warrant or Certify that the applicant holds legal or equitable title to those rights in the subject lease which would entitle the applicant to conduct operations thereon.

Office **BLM- FFO**

NMOCD

2006 APR 20 PM 1 02
RECEIVED
O F A I M I N G L I N G
N

District I
1625 N. French Dr., Hobbs, NM 88240

District II
811 South First, Artesia, NM 88210

District III
1000 Rio Brazos Rd., Aztec, NM 87410

District IV
2040 South Pacheco, Santa Fe, NM 87505

State of New Mexico
Energy, Minerals & Natural Resources Department

OIL CONSERVATION DIVISION
2040 South Pacheco
Santa Fe, NM 87505

Form C-102
Revised August 15, 2000

Submit to Appropriate District Office
State Lease - 4 Copies
Fee Lease - 3 Copies

☐ AMENDED REPORT

WELL LOCATION AND ACREAGE DEDICATION PLAT

¹ API Number 30-045-22746	² Pool Code 82329	³ Pool Name Otero Chacra
⁴ Property Code 000978	⁵ Property Name Riddle F LS	⁶ Well Number 2A
⁷ OGRID No. 000778	⁸ Operator Name BP America Production Company	⁹ Elevation

¹⁰ Surface Location

UL or lot no. J	Section 8	Township 28N	Range 8W	Lot Idn	Feet from 1667	North/South South	Feet from 1750	East/West East	County San Juan
---------------------------	---------------------	------------------------	--------------------	---------	--------------------------	-----------------------------	--------------------------	--------------------------	---------------------------

¹¹ Bottom Hole Location If Different From Surface

UL or lot no.	Section	Township	Range	Lot Idn	Feet from	North/South	Feet	East/West	County
---------------	---------	----------	-------	---------	-----------	-------------	------	-----------	--------

¹² Dedicated Acres 150.26	¹³ Joint or Infill	¹⁴ Consolidation Code	¹⁵ Order No.
--	-------------------------------	----------------------------------	-------------------------

NO ALLOWABLE WILL BE ASSIGNED TO THIS COMPLETION UNTIL ALL INTERESTS HAVE BEEN CONSOLIDATED OR A
NON-STANDARD UNIT HAS BEEN APPROVED BY THE DIVISION

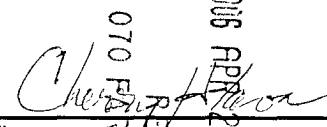
				¹⁷ OPERATOR CERTIFICATION <i>I hereby certify that the information contained herein is true and complete to the best of my knowledge and belief.</i>  Signature Cherry Hlava Printed Name Regulatory Analyst Title 4/13/2006 Date
				¹⁸ SURVEYOR CERTIFICATION <i>I hereby certify that the well location shown on this plat was plotted from field notes of actual surveys made by me or under my supervision, and that the same is true and correct to the best of my belief.</i> 8/31/1977 Date of Survey Signature and Seal of Professional Surveyor: On File Certificate Number 1760

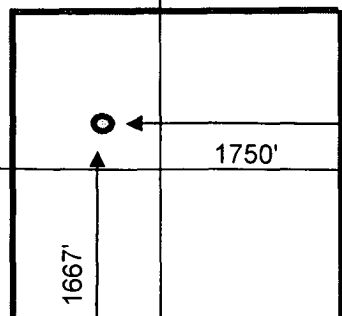

SJ Basin DHC Procedure

Well Name: Riddle F LS 2A
Date: April 13, 2006
API 30-045-22746
Location: T28N-R8W-Sec8
County: San Juan **Engr:** Jesse Gracia
State: New Mexico **phone** (281) 366-1946
Horizon: Mesaverde/Chacra

Objective: Perforate and frac Chacra, and downhole co-mingle Chacra, and Mesaverde

1. TOH with completion.
2. Perforate and fracture Chacra.
3. Land tbg and return well to production.
4. Downhole co-mingle Chacra, and Mesaverde.

Procedure:

1. Perform pre-rig site inspection. Check for: size of location, Gas Taps, other wells, other operators, running equipment, wetlands, wash (dikes req.), H2S, barriers needed for equipment, Landowner issues, location of pits (buried lines in pits), Raptor nesting, critical location, check anchors. Check ID wellhead, if earth pit is required have One Call made 48 hours prior to digging.
2. Perform second site visit after lines are marked to ensure all lines clear marked pit locations. Planning and Scheduling to ready location for rig.
3. RU slickline unit or wireline unit. Pressure test lubricator and equipment. RIH and set **two** barriers (CIBP, tbg collar stop w/plug, or plug set in nipple) for isolation in tubing string.
4. Check and record tubing, casing, and bradenhead pressures. Ensure production casing has double casing valves installed. Double valve all casing strings.
5. If bradenhead pressure is observed and does not blow down, we will perform a bradenhead repair after identifying TOC in the 7" casing.
6. MIRU workover rig. LO/TO all necessary equipment including but not limited to: meter run, Automation, Separators and water lines.
7. Blow down well. Kill with 2% KCL water ONLY if necessary.
8. Check all casing strings to ensure no pressure exist on any annulus. **The operations of removal of wellhead and installation of BOP's will be performed under a dispensation for one (1) barrier on the backside.**
9. Nipple down Wellhead. NU 2 3/8" BOPs and diversion spool with 3" outlets and 3" pipe to the blow tank. Pressure test BOPs to 200 psi above BHP. Monitor flowing casing pressure with gauge (with casing flowing to blow tank) throughout workover.

10. Install stripping rubber, pull tubing hanger up above pipe rams, and shut pipe rams. Remove stripping rubber. Strip tubing hanger out of hole. Re-install stripping rubber.
11. TOH and LD 2-3/8" production tubing currently set at 4986'. Using approved "Under Balance Well Control Tripping Procedure".
12. TIH w/ 7" and 4-1/2" scrapers spaced 2490' apart.. Check the distance between the top of the blind rams and the length of the bottom hole assembly that is being run. If the BHA is too long then the well has to be top killed and monitored prior to opening blind rams. RIH to PBSD at 5,024'. POOH.
13. Set composite bridge plug at 3,900'. Fill casing w/ 2%KCl and test to 2,500 psi w/ rig pumps.
14. RU E-line equipment. Pressure test lubricator and equipment. Log well with CBL from 3,900 to surface.
15. If we have bradenhead problems with this well we will perform remedial cement work on the 7" – procedure to follow.
16. If remedial cement work is required, we will use 3 1/2" x 2 3/8" tubing string and packer to stimulate the well.
17. Replace Wellhead.
18. Prepare for explosive operations. Follow Schlumberger Explosive SOP including radio silence, suspension of welding operations, and isolation of electrical devices from the work area. Perform Pre-job Safety Meeting to review JSA and procedures. Meeting should address the VDR (vehicle data recorder) System that Bp people have installed on their vehicles. They must be shut off at the 300 foot sign by hitting 00 and then the enter button, and then wait for about 5 minutes for the unit to turn off. When the green light goes out, call the control center at 326-9475. This number is on a pickup list in the Optimizer room and should be your first point of contact followed by the front desk then the weekend pager. Verify the unit is not transmitting. You then can drive to location and park, but do not to exceed 10 Miles/hr. Note: 20 MPH will turn unit back on. If someone has On Star on their vehicle they cannot enter closer than 300 foot. On Star cannot be turned off. PLEASE take special caution. This is in conjunction with all cell phones, pagers, radios and any electronic device that transmits a signal.
19. RIH with 3-3/8" HSD casing guns w/lubricator. Perforate Chacra formation.
20. NU Frac isolation equipment. Install and monitor production casing and treating pressure during entire job in frac van via pressure transducers on production casing and treating line. Spearhead 500 gal 15% HCL, establish injection rate, and proceed with fracture stimulation according to Schlumberger schedule. Maintain surface pressures less than 5,000 psi during frac job. Flush frac with foam. Fill out GWSI scorecard.
21. Flowback frac immediately. Flow well through choke manifold on 1/4", 1/2" and 3/4" chokes increasing drawdown until well dies or stabilizes. This is to aid in reducing sand flowback. Recommend 8 hours of flow for each choke size.
22. Rig up air package/unit, pressure test all lines (Testing procedure to be supplied from air company), TIH with tubing and bit for 4-1/2" casing. Cleanout fill to top of BP set at 3,900'. **Perform 8-12 hr well test on Chacra and document well test in DIMS.**

Contact Cherry Hlava (281-366-4081) after DIMS has been updated.

23. Cleanout fill and BP set at 3,900'. Cleanout to PBTD at 5,024'. Blow well dry.
24. Rabbit tubing and RIH with 2-3/8" production tubing (with muleshoe, F-nipple with plug, 4 ft pup, X-nipple with plug).
25. Land 2-3/8" production tubing at +/-4,957'. Lock down hanger and tubing bonnet.
26. Pressure test tubing to 500 psi with air unit, make sure tubing spool valves are open. Care should be taken during pressure testing of the tubing due to potential problem caused if tubing parts close to surface or above the hanger. Check all casing string for pressure.
The operations of removal of wellhead and installation of BOP's will be performed under a dispensation for one (1) barrier on the backside.
27. ND BOP's. NU Wellhead. During Master valve placement ensure the top of hanger has spacer nipple in place to bottom of bonnet flange so plunger equipment will not hang up through tree. Pressure test Wellhead.
28. RU WL unit. Run gauge ring for 2-3/8" tubing. Pull plugs and set tubing stop for plunger. Communicate plunger equipment status to IC room personnel.
29. RD slickline unit.
30. Test well for air. Return well to production and downhole co-mingle Chacra and Mesaverde.

Riddle F LS #2A

Sec 8, T28N, R8W

API # 30-045-22746

GR: 5924'

History:

Completed in Feb. 1978

Mesaverde Perforations

MF: 3939' - 4536' (21 holes) w/ 71,000# 20/40 sand

PL: 4617' - 5017' (20 holes) w/ 59,000# 20/40 sand

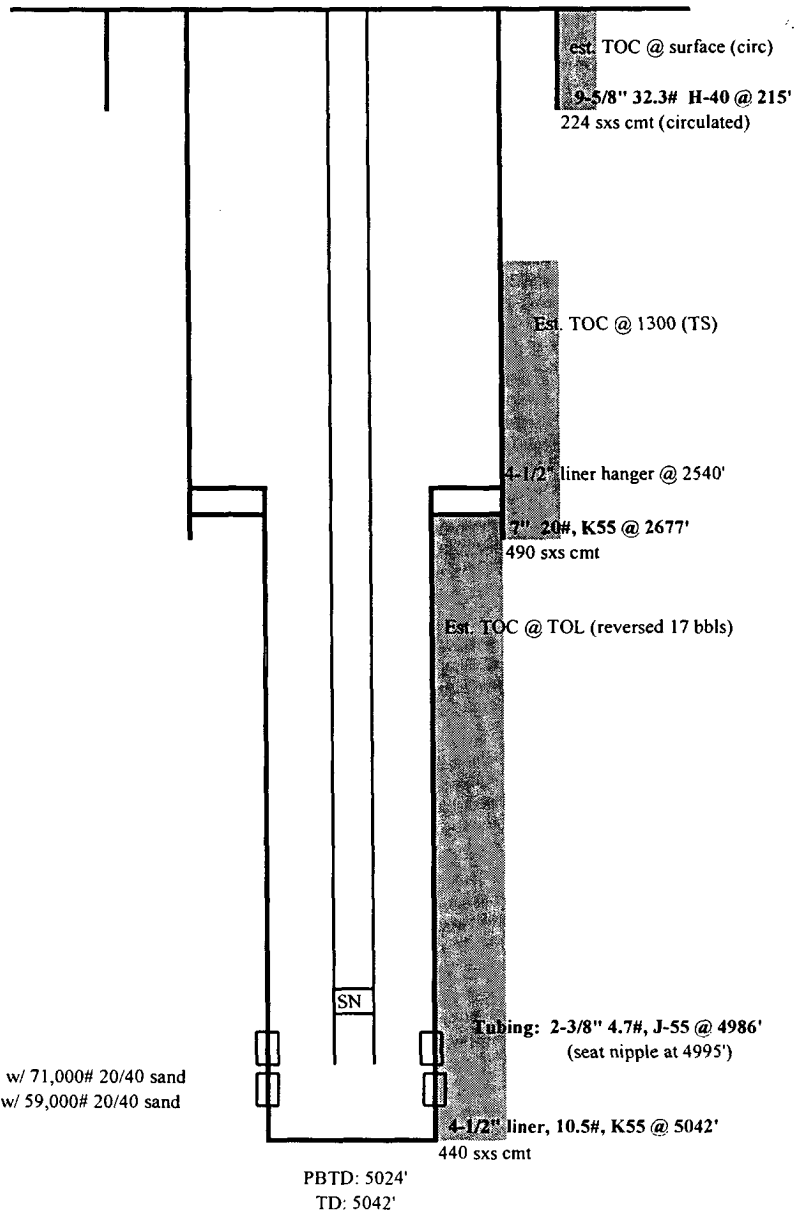

NOTES:

S.N. set 1 jt above bottom
Has Bradenhead pressure&flow

updated: 4/12/2006 JG

Bureau of Land Management Conditions of Approval:

- 1) If cement squeeze work is necessary, contact Matt Halbert of the BLM Farmington Field Office @ (505) 599-6350.**

BLM CONDITIONS OF APPROVAL FOR RECOMPLETION

The following conditions of approval will apply to this well unless a particular Surface Managing Agency or private surface owner has supplied to BLM and the operator a contradictory environmental stipulation. The failure of the operator to comply with these requirements may result in the assessment of liquidated damages or penalties pursuant to 43 CFR 3163.1 or 3163.2. A copy of these conditions of approval shall be present on the location during construction, drilling and reclamation activity.

An agreement between operator and fee land owner will take precedence over BLM surface stipulations unless (In reference to 43 CFR Part 3160) 1) BLM determines that the operator's actions will affect adjacent Federal or Indian surface, or 2) the operator does not maintain well area and lease premises in a workmanlike manner with due regard for safety, conservation and appearance, or 3) no such agreement exists, or 4) in the event of well abandonment, minimal Federal restoration requirements will be required.

Special Stipulations:

** The operator and his contractor will contact the BLM Farmington Field Office, Environmental Protection Staff (Bill Liess) to set up a pre-work meeting on any rehab or seeding done on this location at (505) 599-6321, approximately 48 hours **prior to any work being done.**

**** Reserve pits will be closed and rehabed 90 days after recompletion. All pits used in recompletion remaining open after the 90 days will need written authorization from the Authorized Officer. This requirement is addressed in the General Requirements of Onshore Order # 7.**

** Pits will be lined with an impervious material at least 12 mils thick. Prior to closing the pit, the liner will be cut off at mud level. The excess liner will be hauled to a licensed disposal area.

** Diversion ditch(es) will be reconstructed if damaged by recompletion work.

** If the cut and fill slopes of the well pad are used or damaged by completion work then the cut and fill slopes will be brought back to the original contour of the location before work was accomplished.

** All above ground structures shall be painted to blend with the natural color of the landscape and will remain the same color as was previously stipulated in the APD

** All disturbance will be seeded after the pit is closed with the appropriate seed mixture.

SEED MIX : SPECIAL: > 10 inches of precipitation

Fourwing Saltbush (<i>Atriplex canescens</i>).....	1.0 lbs.
Indian Ricegrass (<i>Oryzopsis hymenoides</i>).....	1.0 lbs.
Western Wheatgrass (<i>Agropyron smithii</i>).....	2.0 lbs.
Blue Grama (Hatcheta or Alma).....	0.25 lbs.

Small Burnet (Delar)	1.0 lbs.
Pubescent Wheatgrass	2.0 lbs.
Intermediate Wheatgrass	2.0 lbs.
Smooth Brome	2.0 lbs.
Antelope Bitterbrush	0.10 lbs.

I. LOCATION, ACCESS ROAD AND PIPELINE

1. Well area and lease premises will be maintained in a workmanlike manner with due regard to safety, conservation and appearance. All liquid waste, completion fluids and drilling products associated with oil and gas operations will be contained and then buried in place, or removed and deposited in an approved disposal site.

2. Surface disturbance and vehicular traffic will be limited to the approved location and approved access road.

3. Mud and blow pits will be constructed so as not to leak, break or allow discharge of liquids or produced solids. At least half of the capacity of the reserve pit must be in cut. The top of the outside wall of reserve pit should be smoothed-off with a minimum of one blade width. The pit should have adequate capacity to maintain 2 feet of free board. Pits are not to be located in natural drainages. Pit walls are to be "walked down" by a crawler type tractor following construction and prior to usage. Any plastic material used to line pits must be removed to below-ground level before pits are covered. The final grade of reserve pit (after reclamation) shall allow for drainage away from pit area.

4. All unguarded pits (reserve/production/blow pits) containing liquids will be fenced with woven wire. Drilling pits will be fenced on three sides and once the rig leaves location, the fourth side will be fenced. All fencing must be a legal fence in accordance with New Mexico State Law. Liquids in pits will be allowed to evaporate, or be properly disposed of, before pits are filled and recontoured. (This office will be notified 24 hours prior to fluid hauling). Under no circumstances will pits be cut and drained. Aeration of pit fluids must be confined within pit area. Upon completion of the well the reserve pit will be covered with screening or netting and remained covered until the pit is reclaimed. All production pits 16 feet in diameter or larger will be covered with screening or netting.

5. No gravel or other related minerals from new or existing pits on federal land will be used in construction of roads, well sites, etc., without prior approval from the Surface Managing Agency.

6. Berms or firewalls will be constructed around all storage facilities sufficient in size to contain the storage capacity of tanks, or the combined capacity of tanks if a rupture could drain more than one tank. Berm walls will be compacted with appropriate equipment to assure proper construction.

7. All roads on public land must be maintained in good passable condition.

8. The holder shall conduct all activities associated with the construction, operation, and termination of the right-of-way within the authorized limits of the right-of-way.

9. A copy of these stipulations, including exhibits and the Plan(s) of Operation (if required), shall be at the project area and available to persons directing equipment operation.

10. Disposal of all liquid and solid waste produced during operation of this right-of-way shall be in an approved manner so it will not impact the air, soil, water, vegetation or animals.

11. The holder shall not violate applicable air and water quality standards or related facility siting standards established by or pursuant to applicable Federal and State law.

12. Use of pesticides and herbicides shall comply with applicable federal/state laws. Pesticides and herbicides shall be used only in accordance with their registered uses and within limitations imposed by the Secretary of the Interior. Prior to the use of pesticides, holder shall obtain from the AO written approval of a plan showing the type and quantity of material to be used, pest(s) to be controlled, method of application, location of storage and disposal of containers, and any other information deemed necessary. Emergency use of pesticides shall be approved in writing by the AO prior to use.

13. The holder shall be responsible for weed control and selective control of invasive weeds on disturbed and reclaimed areas within the limits of the well pad, associated road and pipeline ROW. The holder is responsible for consultation with the AO and/or local authorities for acceptable weed control methods within limits imposed in the conditions of approval.

14. The holder shall minimize disturbance to existing fences and other improvements on public land. Holder is required to promptly repair improvements to at least their former state. Functional use of these improvements will be maintained at all times. The holder will contact the owner of any improvements prior to disturbing them. When necessary to pass through a fence line, the fence shall be H-braced on both sides of the passageway prior to cutting the fence.

15. Construction sites shall be maintained in a sanitary condition at all times; waste materials at those sites shall be disposed of promptly at an appropriate waste disposal site. **Waste** means all discarded matter including, but not limited to, human waste, trash, garbage, refuse, oil drums, petroleum products, ashes and equipment.

16. The holder shall maintain the ROW in a safe, useable condition, as directed by the AO. (A regular maintenance program shall include, but is not limited to, soil stabilization.)

17. Unless otherwise approved in writing by the AO, this road will be designed and constructed to conform with the BLM, NM road construction/maintenance policy.

18. Public access along this road will not be restricted by the holder without specific written approval being granted by the AO. Gates or cattleguards on the public land will not be locked or closed to public use unless specifically determined by the AO.

19. Unless otherwise approved in writing by the AO, drainage dip location for grades over two (2) percent shall be determined by the formula:

$$\text{Spacing Interval} = \frac{400}{\text{road slope \%}} + 100'$$

Example: For a road with a four (4) percent slope.
Spacing Interval = $\frac{400}{4\%} + 100' = 200$ feet

20. Unless otherwise approved in writing by the AO, all turnout ditches shall be graded to drain water with a one (1) percent minimum to three (3) percent maximum ditch slope. The spacing interval for turnout ditches shall be determined according to the following table, but may be amended depending upon existing soil types and centerline road grade:

SPACING INTERVAL FOR TURNOUT DITCHES

<u>Percent Slope</u>	<u>Spacing Interval</u>
0 - 4%	150 - 350 feet
4 - 6%	125 - 250 feet
6 - 8%	100 - 200 feet
8 - 10%	75 - 150 feet

21. Maintain the road so that user traffic remains within right-of-way and erosion is mitigated. Roads and road segments where serious erosional damage is occurring will be handled on a case-by-case basis. "Flat blading" will be avoided. A exemption would be permitted where bedrock is exposed at the surface. Roads will be maintained so that over time a proper road prism and good drainage is achieved. Maintenance will include drainage dips, turnout ditches, crowning and/or out-sloping/in-sloping, low water crossings and vehicle turnouts. Cattleguards and culverts will be cleaned and repaired or replaced. Surfacing may be required.

22. Failure of the holder to share maintenance costs in dollars, equipment, materials or man-power proportionate to the holder's use with other authorized users may be adequate grounds to terminate right-of-way grant. The determination as to whether this has occurred and the decision to terminate shall rest with the AO. Upon request, the AO shall be provided with copies of any maintenance agreement entered into.

II. CULTURAL RESOURCES (ARCHAEOLOGY)

1. **Discovery of Cultural Resources in the Absence of Monitoring:** If, in its operations, operator/holder discovers any previously unidentified historic or prehistoric cultural resources, then work in the vicinity of the discovery will be suspended and the discovery promptly reported to BLM Field Manager. BLM will then specify what action is to be taken. If there is an approved "discovery plan" in place for the project, then the plan will be executed. In the absence of an approved plan, BLM will evaluate the significance of discovery and consult with the State Historic Preservation Officer in accordance with 36 CFR Section 800.11. Minor recordation, stabilization, or data recovery may be performed by BLM or a permitted cultural resources consultant. If warranted, more extensive treatment by a permitted cultural resources consultant may be required of the operator/holder prior to allowing the project to proceed. Further damage to significant cultural resources will not be allowed until any required treatment is completed. Failure to notify BLM about a discovery may result in civil or criminal penalties in accordance with the Archeological Resources Protection Act of 1979 (as amended).

2. **Discovery of Cultural Resources During Monitoring:** If monitoring confirms the presence of previously unidentified cultural resources, then work in the vicinity of the discovery

will be suspended and the monitor will promptly report the discovery to the BLM Field Manager. BLM will then specify what action is to be taken. If there is an approved "discovery plan" in place for the project, then the plan will be executed. In the absence of an approved plan, the BLM will evaluate the significance of the discovery and consult with the State Historic Preservation Officer in accordance with 36 CFR Section 800.11. Minor recordation, stabilization, or data recovery may be performed by BLM or a permitted cultural resources consultant. If warranted, more extensive treatment by a permitted cultural resources consultant may be required of the operator/holder prior to allowing the project to proceed. Further damage to significant cultural resources will not be allowed until any required treatment is completed.

3. **Damage to Sites:** If, in its operations, operator/holder damages, or is found to have damaged any previously documented or undocumented historic or prehistoric cultural resources, excluding "discoveries" as noted above, the operator/holder agrees at his/her expense to have a permitted cultural resources consultant prepare and have executed a BLM approved data recovery plan. Damage to cultural resources may result in civil or criminal penalties in accordance with the Archeological Resources Protection Act of 1979 (as amended).

III. **RESEEDING AND ABANDONMENT**

Species shall be planted in pounds of pure live seed per acre:

Present Pure Live Seed (PLS) = Purity X Germination/100

Two lots of seed can be compared on the basis of PLS as follows:

Source No. One (poor quality)

Purity	50 percent
Germination	40 percent
Percent PLS	20 percent

***5 lb. bulk seed required to
make 1 lb. PLS.***

Source No. two (better quality)

Purity	80 percent
Germination	63 percent
Percent PLS	50 percent

***2 lb. bulk seed required to
make 1 lb. PLS.***

Seed mixture used must be *certified*. There shall be NO primary or secondary noxious weeds in seed mixture. Seed labels from each bag shall be available for inspection while seed is being sown.

Seeding shall be accomplished between July 1 and September 15 (later date may be extended on a case-by-case basis with AO approval). Seeding shall be repeated if a satisfactory stand is not obtained as determined by the AO upon evaluation after the second growing season.

Compacted areas shall be ripped to a depth of 12" and disked to a depth of six inches before seeding. Seed with a disk-type drill with two boxes for various seed sizes. The drill rows shall be eight to ten inches apart. Seed shall be planted at not less than one-half inch deep or more than one inch deep. The seeder shall be followed with a drag, packer, or roller to ensure uniform coverage of the seed, and adequate compaction. Drilling shall be done on the contour where possible, not up and down the slope.

Where slopes are too steep for contour drilling a "cyclone" hand seeder or similar broadcast seeder shall be used. Seed shall then be covered to the depth described above by whatever

means is practical, i.e. hand raked. If the seed is not covered, the prescribed seed mixture amount (pounds/acre/PLS) will be doubled.

If, upon abandonment of wells, the retention of access road is not considered necessary for the management and multiple use of the natural resources, it will be ripped a minimum of 12" in depth. After ripping, water bars will be installed. All ripped surfaces are to be protected from vehicular travel by construction of a dead end ditch and earthen barricade at the entrance to these ripped areas. (Reseeding of affected areas may be required.)

ABANDONMENT: Ninety days prior to termination of the ROW, the holder shall contact the AO to arrange a joint inspection of the ROW. This inspection will be held to agree to an acceptable termination (and rehabilitation) plan. This plan shall include, but is not limited to, removal of facilities, drainage structures, or surfacing material, recontouring, topsoiling or seeding. The AO must approve the plan in writing prior to the holder's commencement of any termination actions.